1964
1964
Saint-Exupéry

CENTENNIAL EDITION

1864 1964

THE TIGER

ST. XAVIER HIGH SCHOOL

LOUISVILLE, KY.

EDITOR-IN-CHIEF JIM WOOD

Contents

Faculty p. 12
Seniors p. 20
Candid p. 68

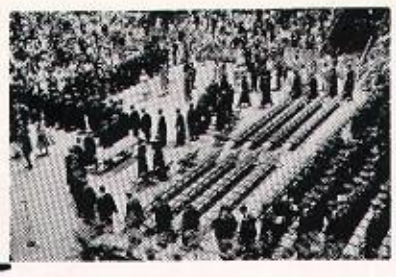

Underclass p. 76
Candid p. 96
Activities p. 104

Candid p. 132
Football p. 142
Cross-Country p. 158

Swimming p. 162
Basketball p. 166
Golf p. 176

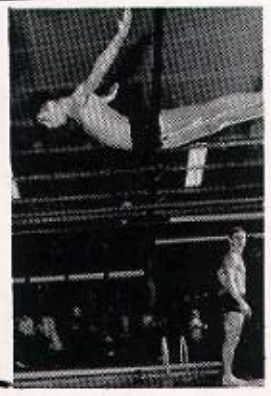
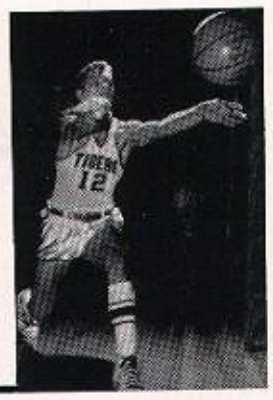

Tennis p. 180
Baseball p. 184
Track p. 188

Candid p. 196
Graduation p. 204
Candid p. 210

Foreword

Our years at St. Xavier have witnessed many-directioned tugs and pulls as we relentlessly (if at times haphazardly) ground our way through the "formative years." Undoubtedly we can all recall times when we chafed at the academic bit but we came to accept the trials, as well as the triumphs, as all part of the grand process of getting an education. In the remoteness of the future, recollections of the events of the high school years seem to grow fonder, if perhaps less vivid. This yearbook is devoted to the rewarding task of keeping those memories ever fresh in our minds.

Dedication

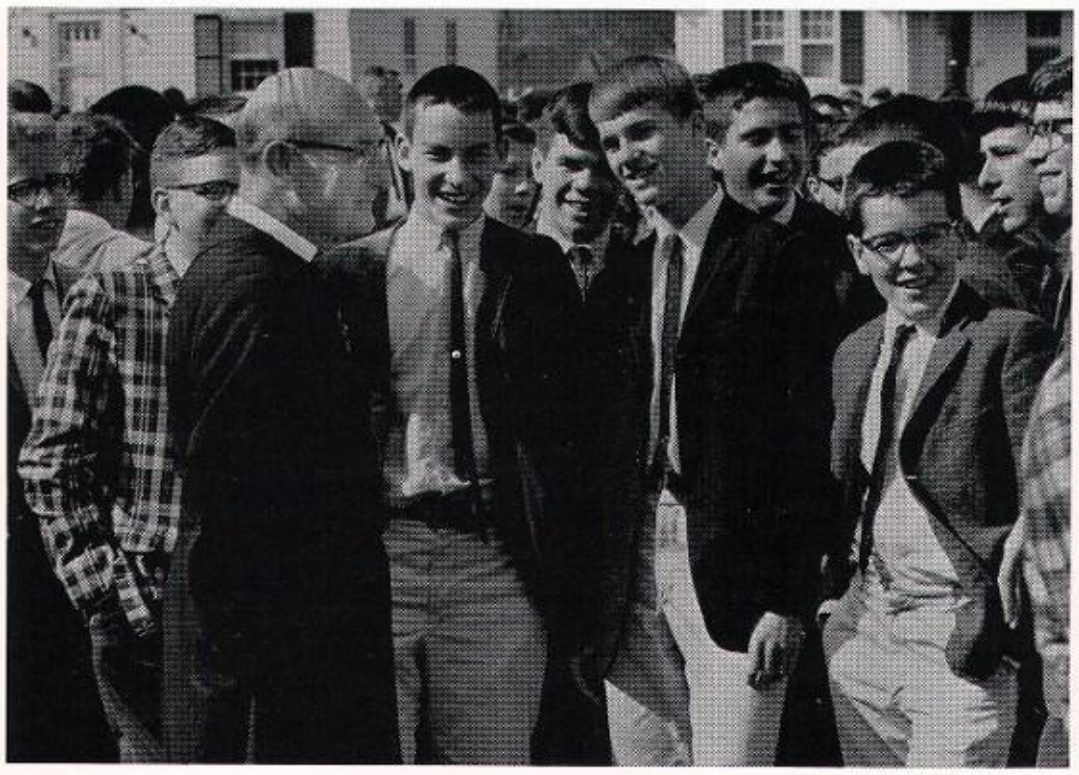

"A teacher affects eternity; he can never tell where his influence stops."

Many qualities are evident in an outstanding teacher—unselfishness and dedication, wisdom and understanding. Student at St. Xavier need look no further for such a man than Brother Columba.

His teaching career began in 1915, soon after beginning his life as a Xaverian Brother. Though he has taught in several other schools, St. Xavier has been his home for a total of twenty-three years. During these years, whether in coaching teams, teaching in the classroom, or helping students in need of advice or encouragement, Brother has helped St. Xavier to preserve the ideals and achieve the goals of the Xaverian Brothers.

We feel especially proud, then, that as we mark the centennial year of St. Xavier, we can also celebrate the golden jubilee of a teacher who has been so much a part of the school's tradition. To this end the class of '64 dedicates this yearbook to Brother Columba with heartfelt thanks and best wishes.

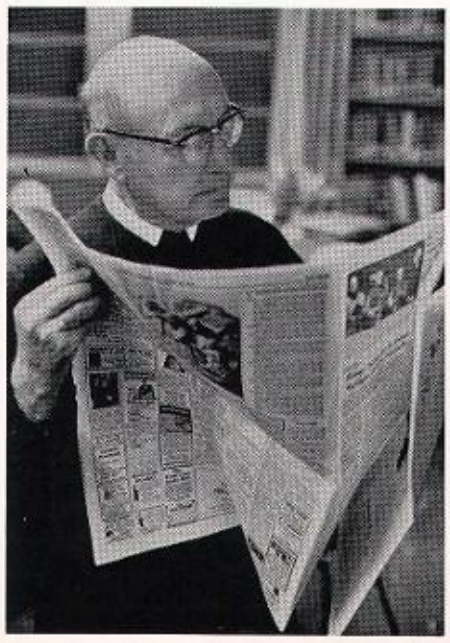

The Centennial Story . . . a Proud Past

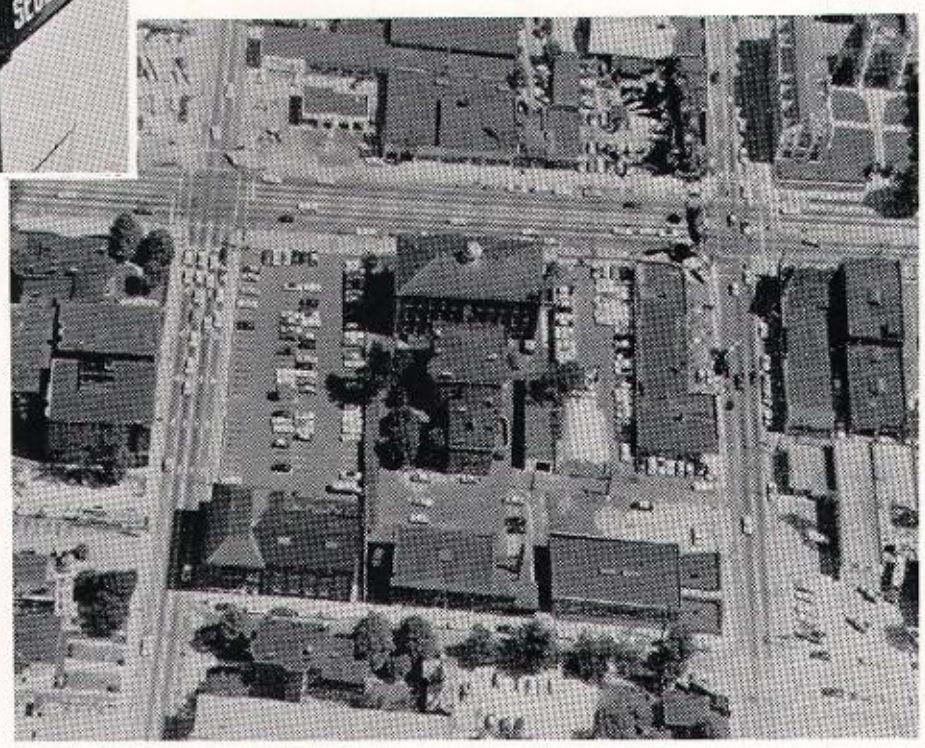

The Xaverian Brothers landed for the first time in America in New York on Aug. 4, 1854. That was to be the beginning of a long and prosperous life for them in this country, a life which was to be considerably brightened by the rise of St. Xavier High School of Louisville as one of the nation's outstanding schools.

By Aug. 16 of that same year the Brothers had arrived in Louisville. The first home of the Xaverians in this city was St. Patrick's on 13th St. Immaculate Conception was to be their second. The conveniences of comfortable modern living that we take so much for granted was not part of their lot. From a journal kept by old Bro. Philip we listen to one man's comment on their situation:

> "We had no such luxuries as gas, toilets or baths. Candles and coal oil lamps were used for lighting purposes. Small stoves for heating apparatus. The water supply was in two cisterns—the rain water had to be carried to the bath. For drinking water we had to get the supply from the public street-pumps."

Conditions for the Brothers steadily progressed, and in 1863 they founded St. Aloysius "Select" School—the beginning of the St. X we know today. In 1864 the Brothers moved to their fourth home in Louisville, this time on Fourth St. It was here that St. Aloysius School was renamed St. Xavier's Institute. Bro. Philip tells of his reaction to the change:

> "The community of seventeen moved from Green St. to Fourth St. on the eve of the Assumption, Aug. 14, 1864. Oh! how happy we were. Everything was in our favor: in the center of the city, finest street, fine surroundings, large house, on a lot 70′ x 200′, gas and water, no oratory, but something better than all —a beautiful chapel with the Blessed Sacrament."

When St. Xavier officially opened in September of 1864, there were seven subjects offered to the students: catechism, Bible history, geography, bookkeeping, algebra, geometry and French. Such studies as calculus, physics or chemistry were not to be introduced for many years.

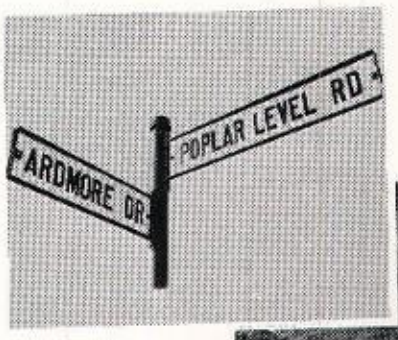

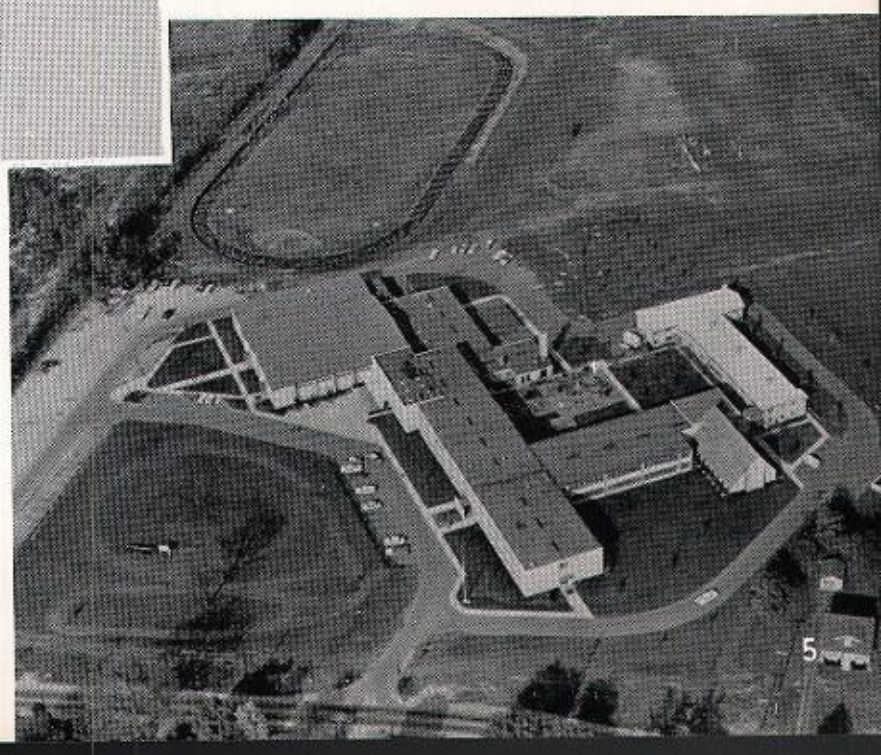

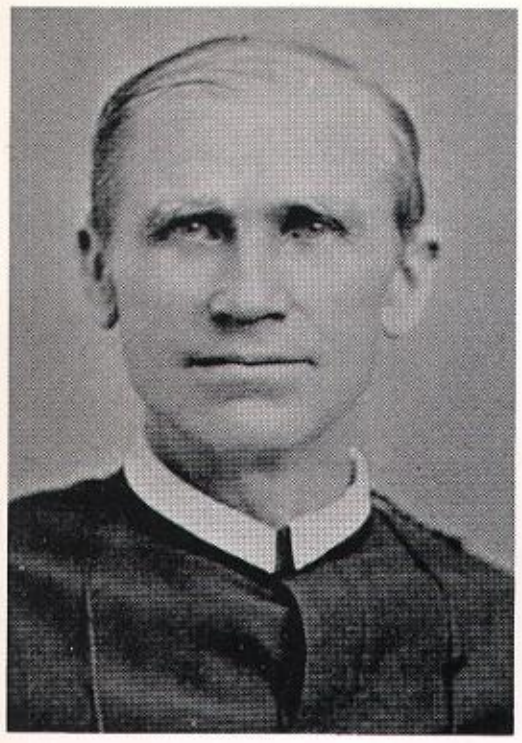

BRO. PAUL, C.F.X.
The first principal of St. Xavier.

or milk (called 'mush'). It was a very popular dish."

Neither was the school year a short one:

"In 1865 we opened school on the first Monday in August . . . we closed on June 30th."

As the "Battle Hymn of the Republic" faded into the past, new chapters began to be written in the chronicals. By 1870 the Brothers had taken over nine parochial schools in the city as well as the "Institute." St. X was the smallest of their schools with an enrollment of 60; St. Boniface was the largest with 575 boys. It was that same year that saw the beginning of the "General Competitions" at St. X: the six best boys from each of the Brothers' nine schools were tested in reading, 'sums,' grammar, penmanship and composition.

The chronicals note that on Feb. 7, 1870, the young scholars were given a half-day free to see the opening of the "Ohio Bridge." The carelessness of Mrs. O'Leary's cow in Chicago was the big news at the opening of the school year in 1871. But news of a more somber sort sent

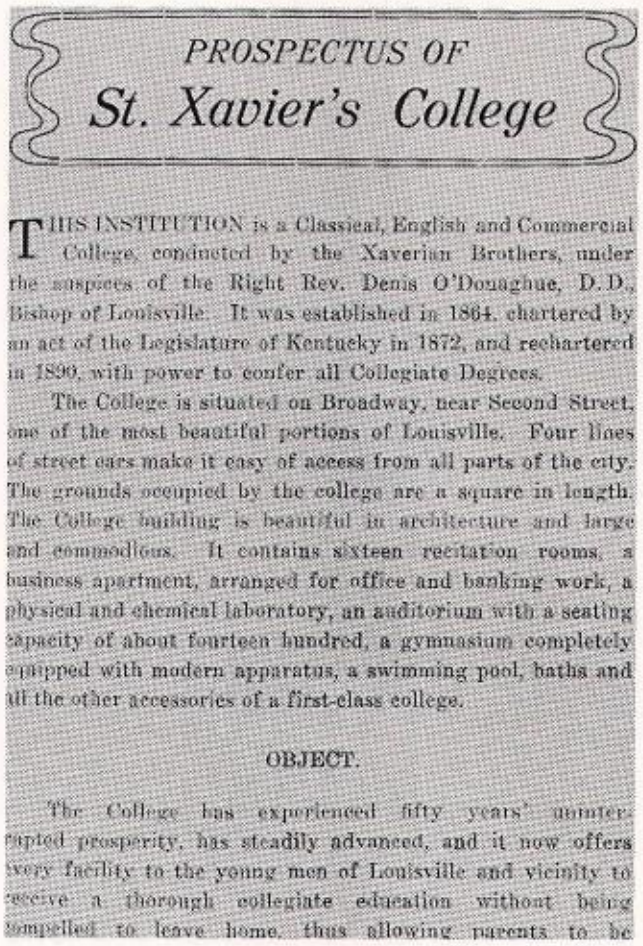

PROSPECTUS OF
St. Xavier's College

THIS INSTITUTION is a Classical, English and Commercial College, conducted by the Xaverian Brothers, under the auspices of the Right Rev. Denis O'Donaghue, D.D., Bishop of Louisville. It was established in 1864, chartered by an act of the Legislature of Kentucky in 1872, and rechartered in 1890, with power to confer all Collegiate Degrees.

The College is situated on Broadway, near Second Street, one of the most beautiful portions of Louisville. Four lines of street cars make it easy of access from all parts of the city. The grounds occupied by the college are a square in length. The College building is beautiful in architecture and large and commodious. It contains sixteen recitation rooms, a business apartment, arranged for office and banking work, a physical and chemical laboratory, an auditorium with a seating capacity of about fourteen hundred, a gymnasium completely equipped with modern apparatus, a swimming pool, baths and all the other accessories of a first-class college.

OBJECT.

The College has experienced fifty years' uninterrupted prosperity, has steadily advanced, and it now offers every facility to the young men of Louisville and vicinity to receive a thorough collegiate education without being compelled to leave home, thus allowing parents to be

the school into mourning, when on Dec. 21 of that year, Theodore James Ryken, the humble and saintly founder of the Brothers, went to meet his God.

On New Year's Eve of '72 pipe-smoking was introduced among the brothers when the superior bought a dozen white clay pipes for ¢.10. Ten cents was big money in those days . . . how dimes have changed!

. . . like one big hospital" was the way Bro. Philip described the city of Louisville during those hectic days. Thousands upon thousands of Civil War casualties were treated here. School, however, went on with a "business-as-usual" attitude.

"Food was scarce and expensive. Instead of coffee we had to use parched or roasted rye—nicknamed "Lincoln Coffee." The average meal consisted of bread with molasses, or cornmeal seasoned with molasses

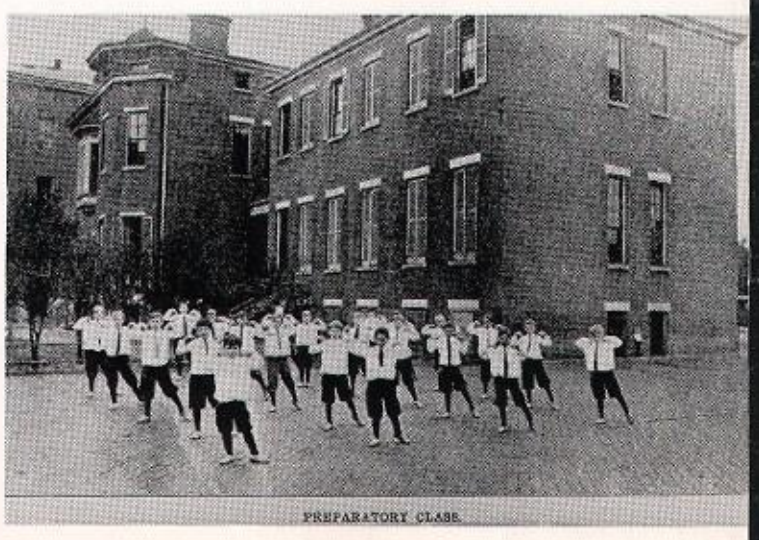

PREPARATORY CLASS.

ST. XAVIER'S COLLEGE

The first portraits of the graduates were not taken until 1874. But one interesting item occured on Sept. 3, 1883. The absentee records tell us that many were afflicted with sudden but brief illnesses. The fact that "Barnum's Circus' came to town that day was probably no more than a mere coincidence!

In '84 the year of the Ohio River flood, the School day went from 8:30 to 1:00 with a short recess at 10:00. It was on July 9th of that same year when the Alumni Society started. It elected St. Xavier's first grad, Francis A. Mann, as its president.

The young school boys of those days heard their elders talking about names like Carnegie, Rockefeller and Vanderbilt, and of the "yellow journalism" of Pulitzer and Hurst. A man named Edison was soon to begin toying with the idea of light without flame, and a Mr. Ford had some crazy notions of a buggy without a horse.

BRO. JAMES, C.F.X.
The principal of St. X for nearly twenty-five years.

Cramped in their Fourth St. location and unable to expand, the Brothers bought the Newcomb estate in 1890. This property extended from Broadway to Jacob St. On Jacob, a brick stable was torn down and replaced by a building which contained eight classrooms. But the gaunt old man with the scythe labeled "1900" was unceremoniously ushered out by a bouncing baby replete with banner proclaiming the arrival not only of a new century, but of what has become known as the "Good Years."

By 1900 a new building appeared on the lawn of the Newcomb estate. This was the new St. Xavier, and it included a gymnasium and a swimming pool in the basement. These were eventually replaced by science laboratories and a cafeteria. This original building was a rather impressive one, consisting of sixteen recitation rooms, eight on each floor. On the third floor was the auditorium with a capacity of 1200; it was the largest in Louisville. This, too, was eventually replaced by classrooms when further expansion became necessary.

The schoolboy who set out for 118 W. Broadway wore knickerbockers and carried his books slung over his shoulder with a leather strap. His mother could buy a shiny brass-rimmed bed for $3. His father went about the house all day grumbling about something called the "3% income tax." The newspapers spoke about the Boxer Rebellion, the Big Stick and Bigger Business. The North Pole became an important part of his map, and he heard many stories about the different ways a hatchet

THE FIRST FOOTBALL TEAM—VINTAGE 1910

FIRST COLLEGE YEAR

could be used when the names of two young ladies, Carrie Nation and Lizzie Borden, appeared in the newspapers.

Until 1909 athletics played no part in the school life at St. Xavier. That year, however, a baseball team was organized when the principal, Bro. James, finally gave his sanction to sports. Football, basketball and others were soon to follow. Soon the want of a proper place to practice and play basketball led to the building of a gym in 1915 on the site of the old school building. It was the biggest and best in the city. Future Tiger athletes were to make St. X the home of champions. In 1926 X won its first state basketball title, defeating Danville, 26-13. Since that year the school has amassed a staggering total of fifty-six championships and two National Catholic crowns.

However the real purpose of a high school was not forgotten, and St. X continued to take seven-league strides in the field of education. The arrival of a new principal, Bro. Benjamin, in 1917, heralded some changes. First he made Latin, which had been optional, compulsory, and thus established St. Xavier as a strictly classical school. Secondly, he decreed that the school would function for high school students only; before it had included every grade from the primary to college level.

Then came Jack Dempsey and Mary Pickford and a flying machine known as the "Spirit of St. Louis." All the students were humming "Over There," and soon each had pinpointed in his geography book a place called Chateau Thierry.

But there were several other "firsts" for the school in this decade. In June 1924, the *Tiger*, the St. X yearbook, was issued. The school entered into interscholastic debates for the first time in 1926. Two years later the *Xavier News* went to press for the first time.

"It Ain't Gonna Rain No More" was heard by Charlie Chaplin, Barney Google, Al Capone and Babe Ruth. Jazz was popular. So was bobbed hair. And "So's your old man!" And "Workers of the world, unite!" One thing that wasn't overpopular occurred on Oct. 24th, 1929, when the "Roaring Twenties" went out with a whimper.

In 1940 the Tiger Boosters came into existence. Their special aim: to improve athletics and athletic facilities. Bro. Edward Joseph organized the Band Parents Club that year. And the annex, disrespectfully known as the "doghouse," was built. So was a new field house. On June 7th of that year we had the first Senior Prom.

At the start of the school year in '41, the Brothers' quarters became so cramped that they purchased the former Conservatory of Music on 720 S. Brook St. for their living quarters. The school was also overcrowded (1148), so the Brothers used the Cathedral School for two freshman classes. These alternated every

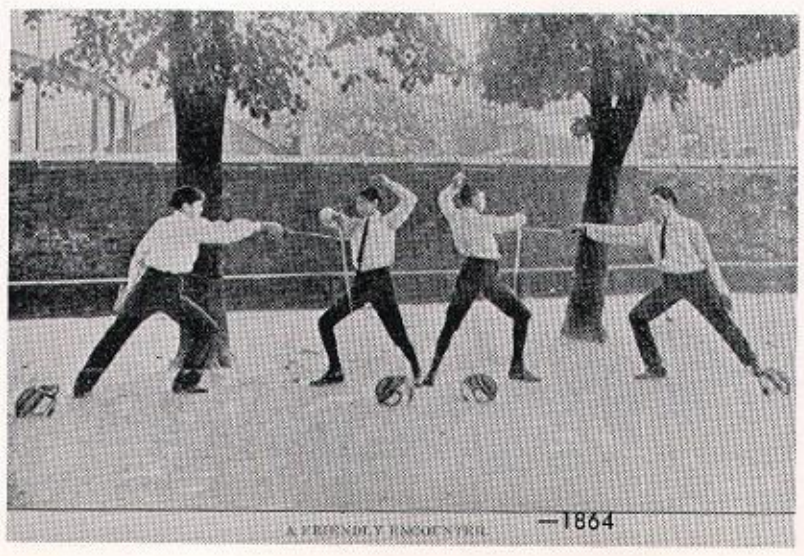
A FRIENDLY ENCOUNTER —1864

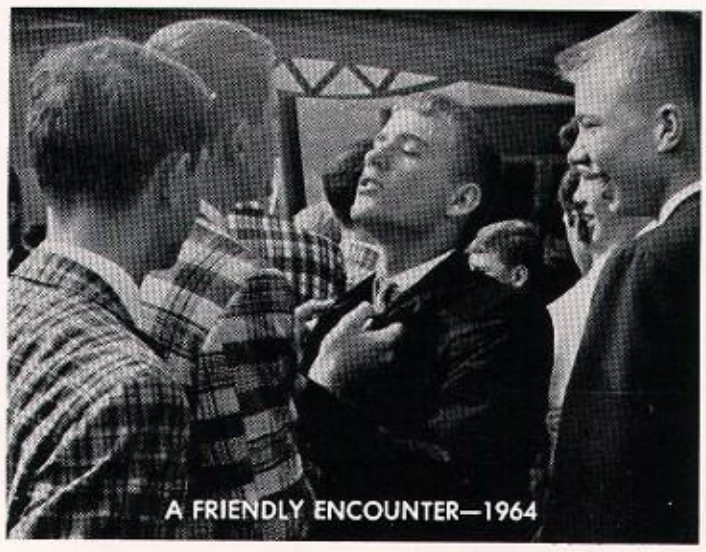
A FRIENDLY ENCOUNTER—1964

ST. XAVIER'S FIRST TEAM EVER—1909 TIGERS

. . . AND THEIR GRANDSONS—THE 1964 TIGERS

twenty days with two other freshman classes so that they would not lose the St. X spirit.

Disregarding the protests made by bigots, St. Xavier became the first school in Kentucky history to compete with a colored school. X played Central in football to a 7-7 tie. It was to be the beginning of a long and friendly relationship between the two schools.

Ensign Bob White (class of '39) was in a place called Pearl Harbor on a quiet Sunday morning on Dec. 7th, 1941. He was the first St. X alumnus killed in this second "war-to-end-all-wars." Marine drill sergeants came to St. X for the next few years to drill the Seniors in aeronautics. The Students became as familiar with ration tickets and victory gardens and war bonds, with fireside chats and synthetic rubber, as they were with the initials "G.I." Their knowledge of geography extended to places called Corregidor, the Coral Sea, Dunkirk, the Aleutians, El Alemein, Normandy and Hiroshima.

After more than three quarters of a century of trying to supply Louisville's needs for Catholic higher education, St. X welcomed the arrival of Flaget on Sept. 8, 1942. Trinity, De-Sales and Bishop David were soon to join the ranks.

While the fuss about the 38° Parallel was going on, St. X was continuing its educational leadership. In 1954 Bro. Thomas More inaugurated the Honor Club, Career Night, College Night and the Testing Program. With the old school falling apart at the seams, Bro. Thomas carried on the intensive ten-year search for a new home for St. Xavier. The best location possible was found to be on Popular Level Road. Work was begun, and on a warm September day in 1961 the new, modern St. Xavier stood with its arms open, ready to receive new generations of Catholic youth.

Passing into history were the anguished pleas from Hungary and the cries for independence from Africa. The shattering noise of the intercontinental and interplanetary rockets was to be drowned out by the roar of an assassin's gun on a Dallas street.

But these are our times, just as much as the Civil War was for the St. Xavier student of 1864. With such a wonderful legacy, St. Xavier has grown from a small school on the corner of 2nd and Broadway to a renowned institution of learning, keeping pace with the rapid growth of the nation. It has grown from a student body of fourteen to that of nearly fourteen hundred. The achievements of this school know no barriers or comparisons. Excellence is pre-eminent and Christian gentlemen are its students. Its alumni number among the greatest men of the state. In short the influence of Xaverian training and the fine tradition of the school have become inseparable from the education of its graduates.

The memoirs and heritages of this century are ours, but they will only be called ours if we, too, as the others before us, build upon them and nourish the hopes and achievements of the next century of education at St. Xavier High School.

Administration

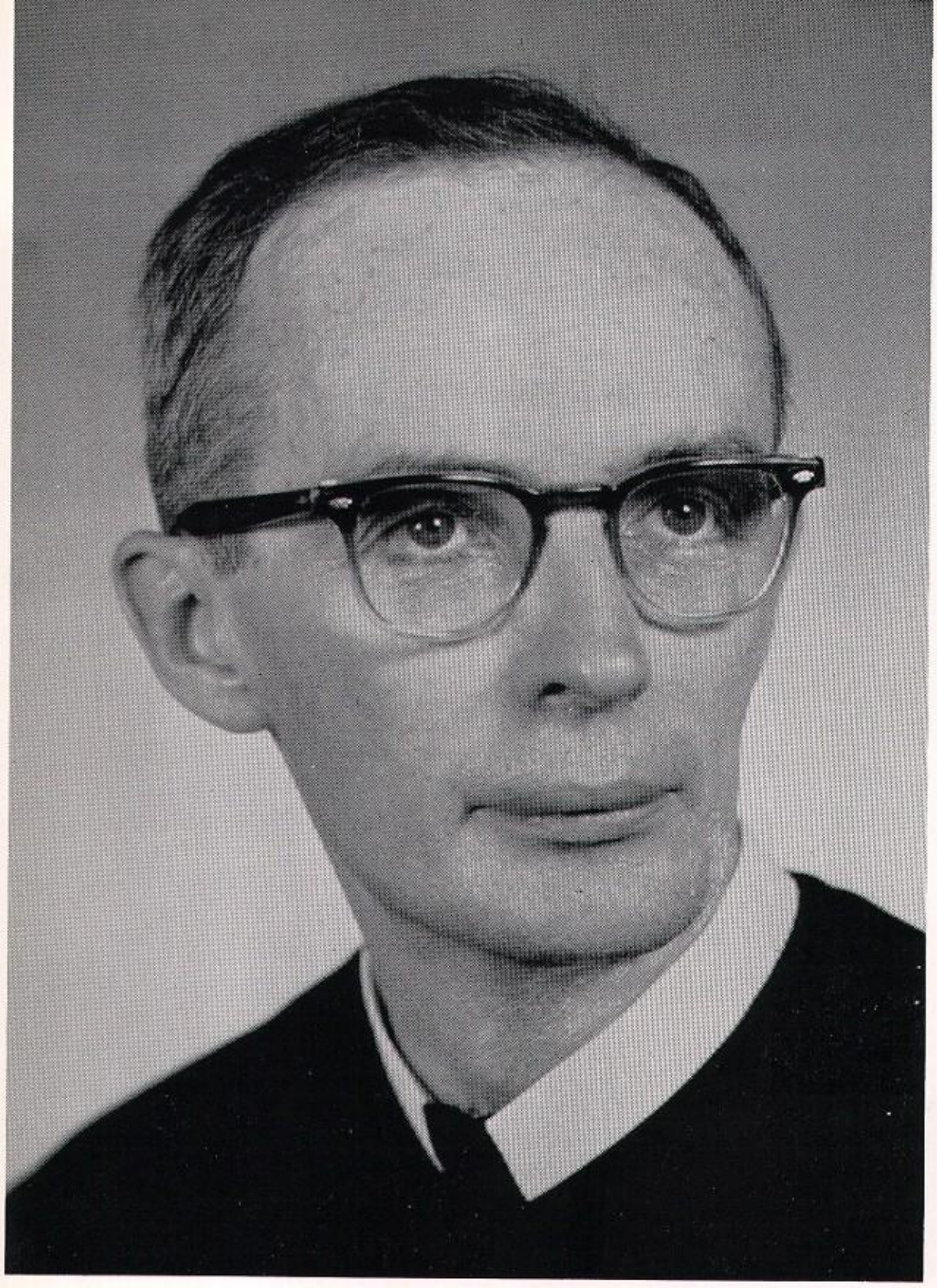

BROTHER EDWARD DANIEL, C.F.X., Principal

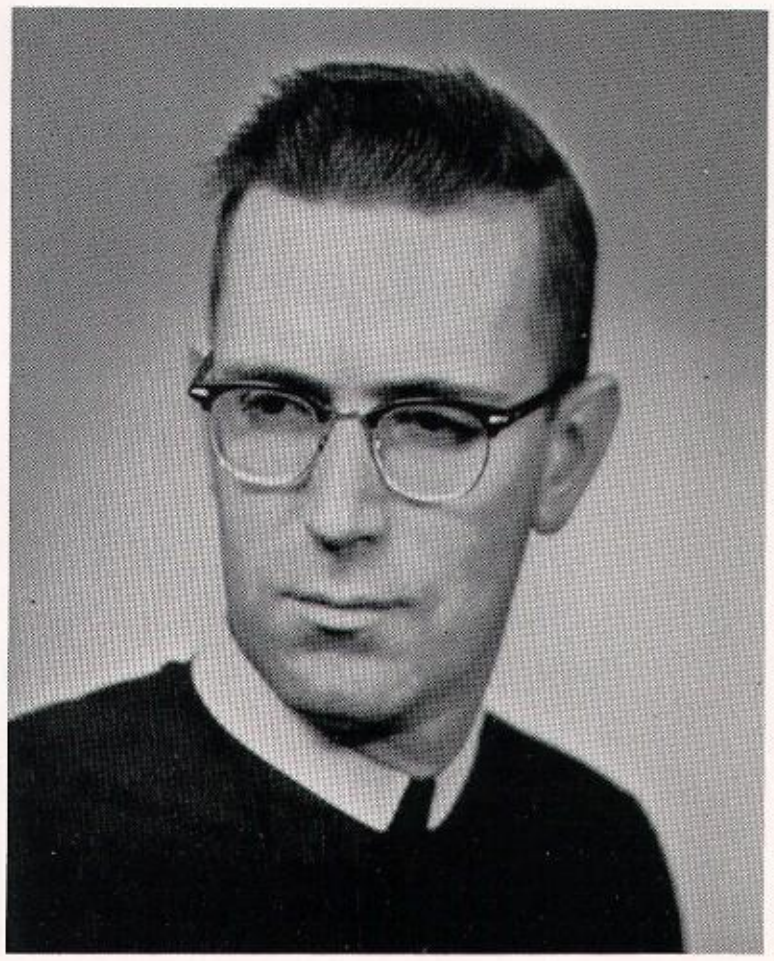

BROTHER BERNARD, C.F.X.
Assistant Principal

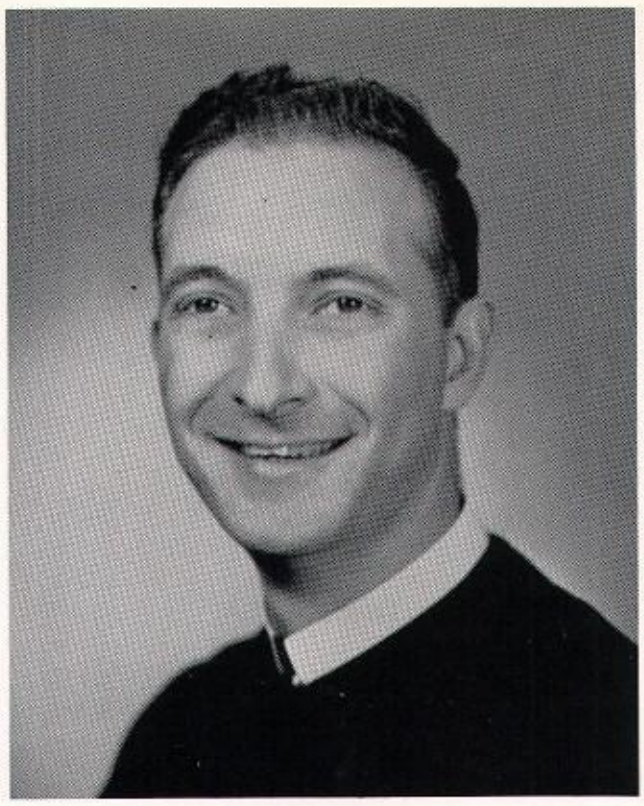

BROTHER JUSTIN, C.F.X.
Prefect of Discipline

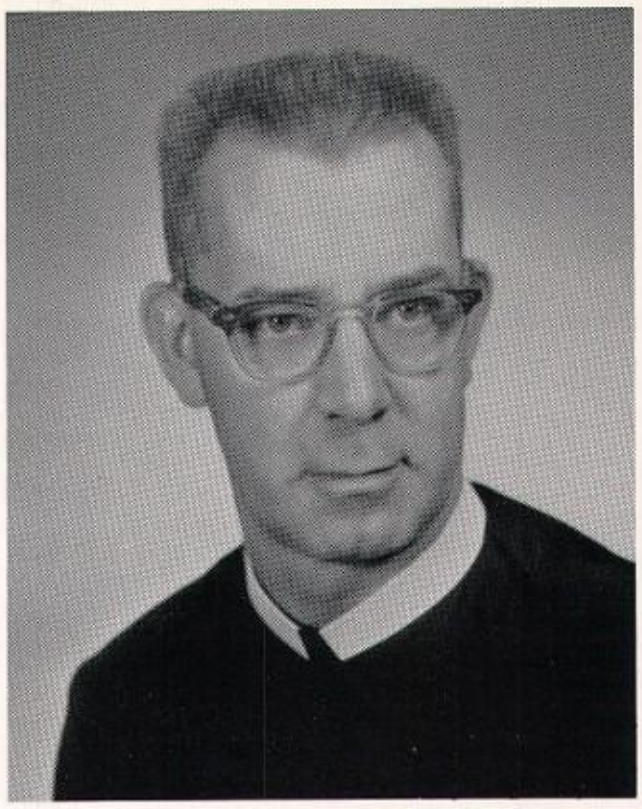

BROTHER PAUL, C.F.X.
School Treasurer

Secretaries

MRS. SALLY JURGENSON
Secretary to the Principal

MRS. VERA HECKMANN
Secretary to the Assistant Principal

MRS. VIOLET TOTTEN
Secretary to the Treasurer

MRS. ANITA LOTZ
Cafeteria Manager

Faculty

THE GOOD LIFE
A few moments for relaxation after a busy day in the classroom.

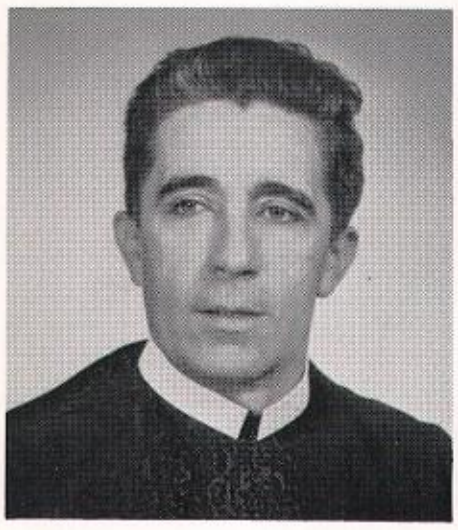

BRO. ALEXIUS, C.F.X.
Religion 2, Latin 1, 2, Moderator of Athletics.

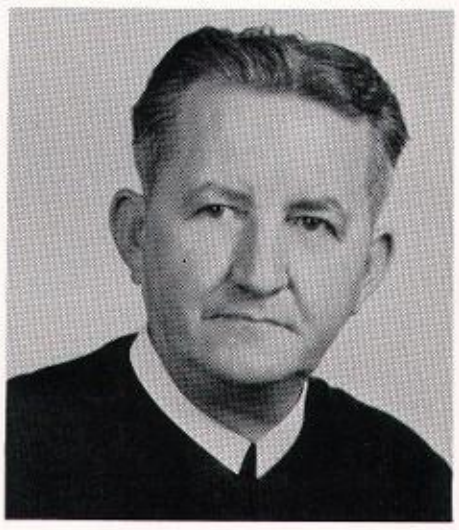

BRO. ALEXIUS JOSEPH, C.F.X.
Religion 1, Guidance Counselor (Juniors and Seniors), Vocation Director, Coordinator of the Sodality, Moderator of Xaverian Auxiliary of Kentucky.

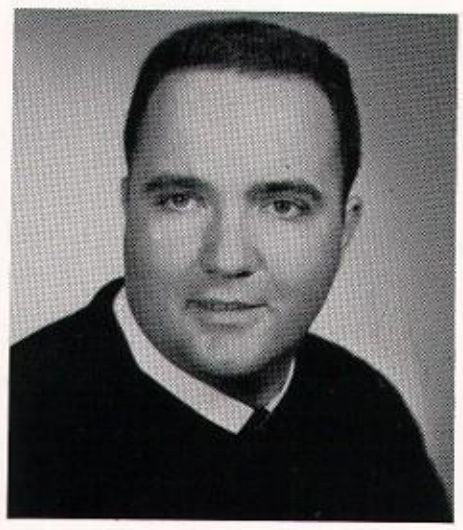

BRO ANTONIO, C.F.X.
Physics, Physical Science, Science Fair and Club, Book Store.

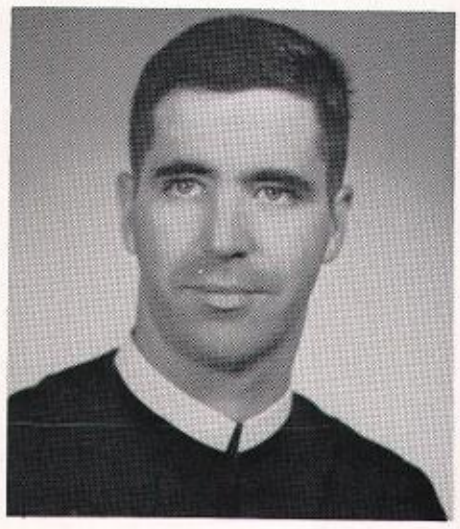

BRO. BARTON, C.F.X.
Religion, English, Yearbook Moderator..

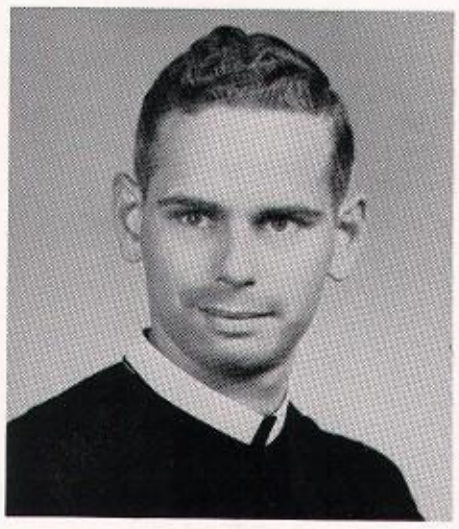

BRO. BERCHMANS, C.F.X.
English 3, 4, Religion 4, Latin 4, PTA Moderator, Senior Sodality Moderator, Speech.

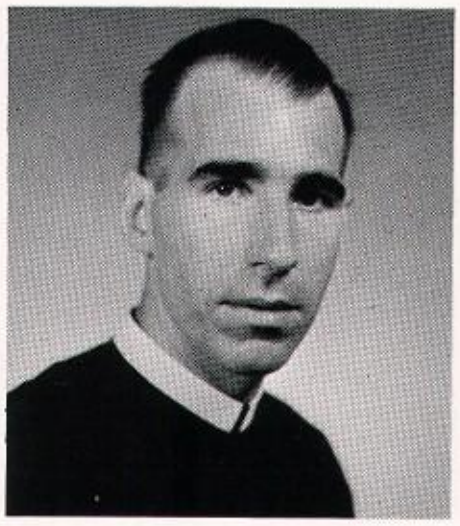

BRO. CADELL, C.F.X.
Advanced Math, Religion 1, Chess Club, Radio Club.

BRO. CAJETAN, C.F.X.
Religion 1, 3, History 1.

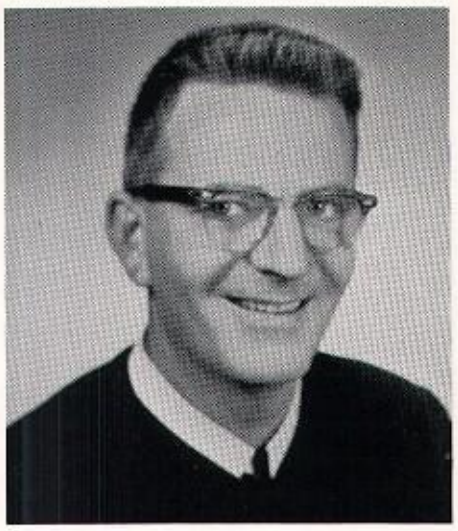

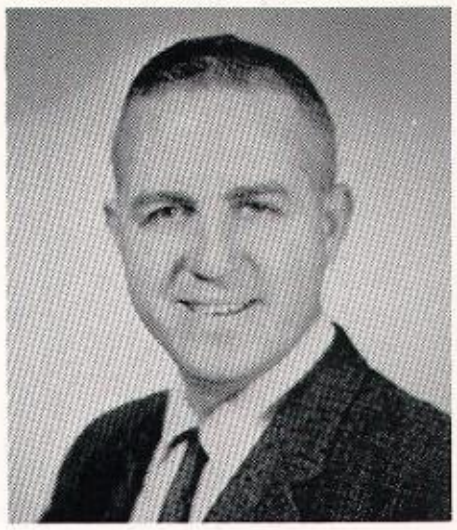

BRO. CAMILLUS, C.F.X.
Chemistry, Religion 3, Religion Department-Chairman.

BRO. CASSIAN, C.F.X.
English 1, 4, Religion 4, Speech Club.

MR. OWEN CASTER
German 1, 2, English 2.

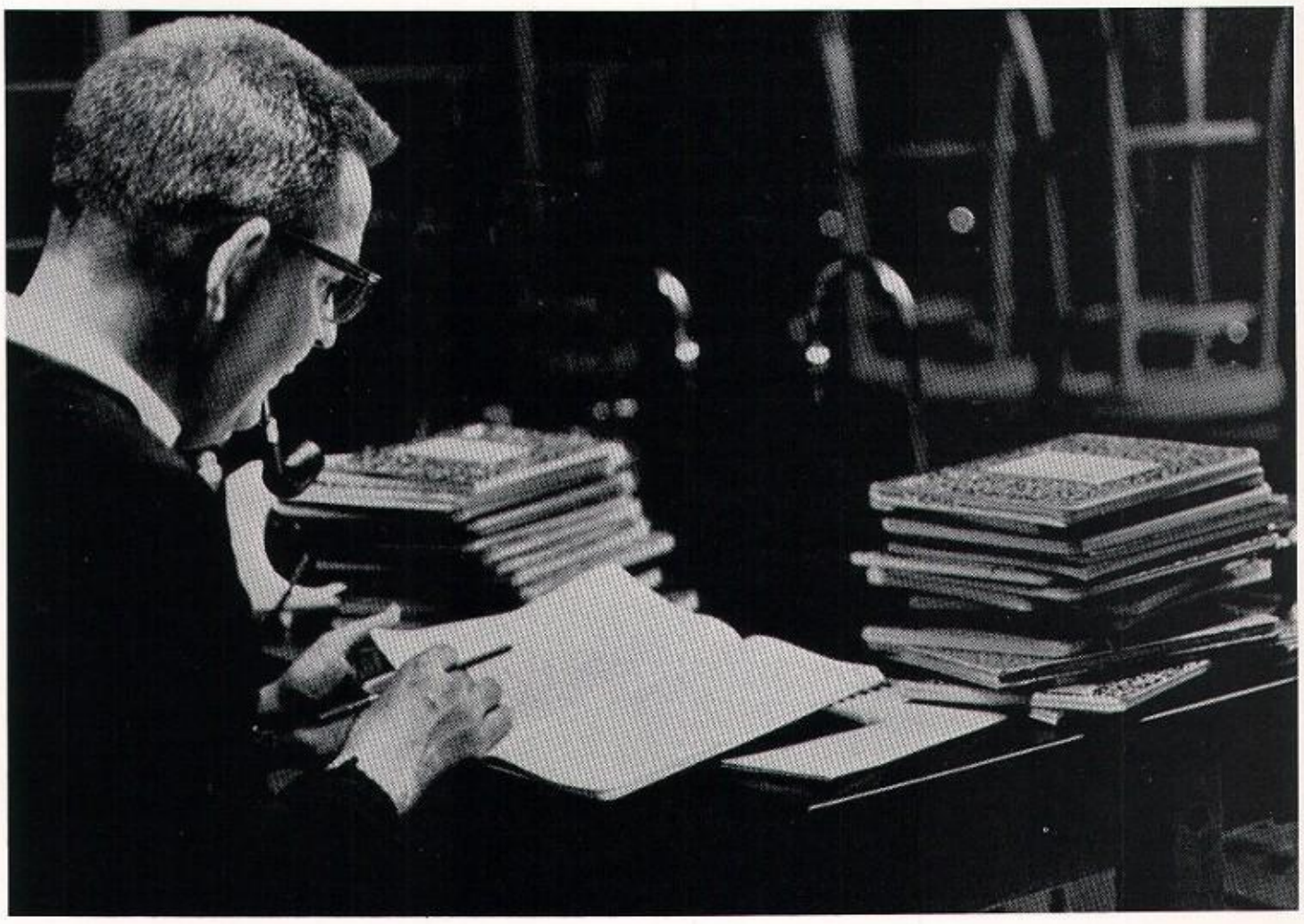

LATE HOURS
Bro. Camillus notes that some of his chem students were not made for climbing the Tree of Knowledge.

BRO. CLYDE, C.F.X.
English, Religion, Youth Speaks.

BRO. COLOMBIERE, C.F.X.
Religion, Geometry, Alumni Association Moderator.

BRO. COLUMBA, C.F.X.
World History, Religion 1.

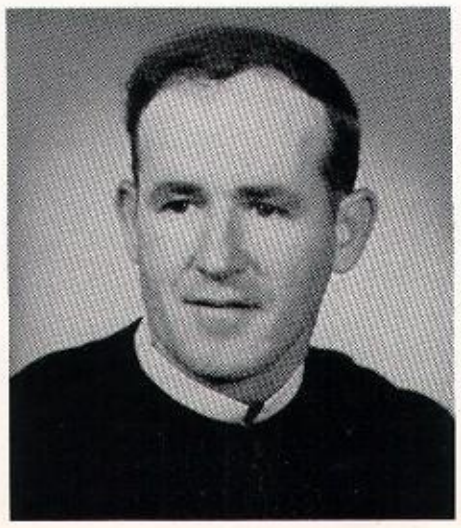

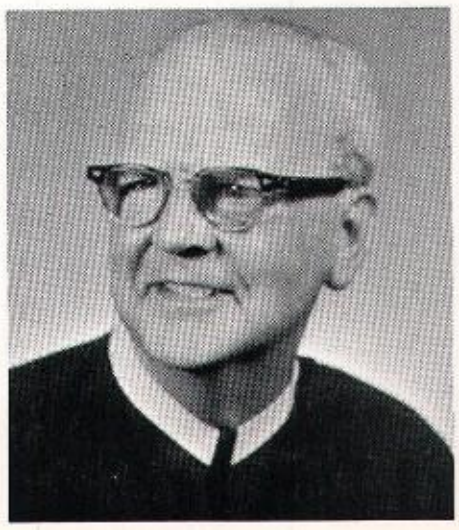

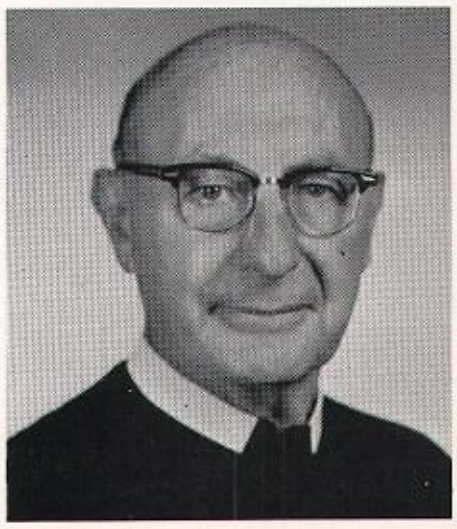

LANGUAGE BARRIER
In Mr. Carlos Vega's Spanish class a sophomore asks the young visitor from Mexico City if they smoke filter-tip marijaunas in his country.

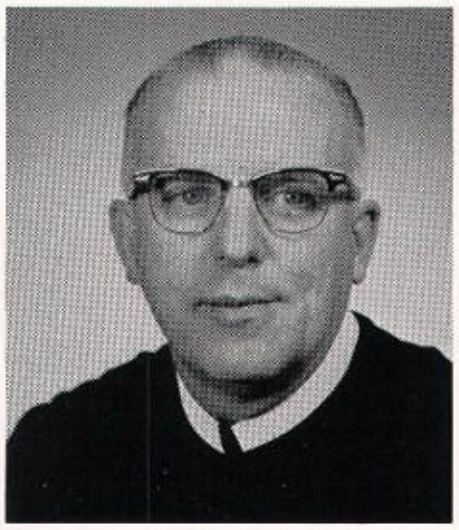

BRO. CONNOR, C.F.X.
Religion 2, English 1.

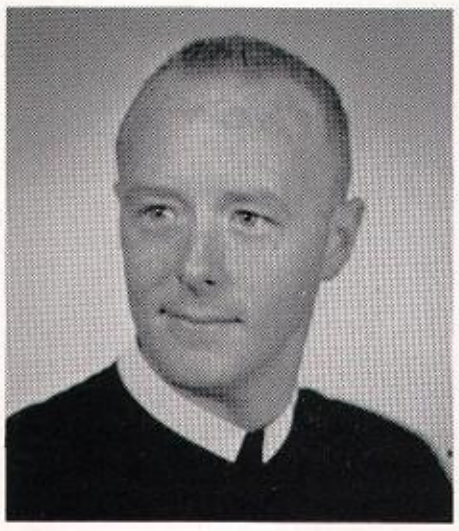

BRO. CURY, C.F.X.
Algebra, Religion 4, Fall Festival, religious Activities, CSMC, Yearbook Collections.

MR. JEROME DENNY
American History, Cross Country and Track Coach, Chairman of History Dept.

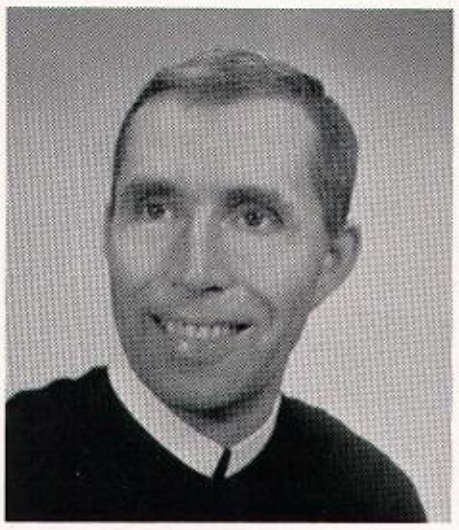

BRO. DePAUL, C.F.X.
English 3, 4, Religion 3, Head of English Dept.

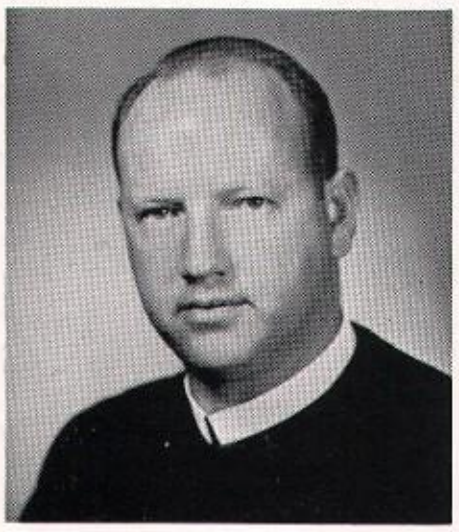

BRO. DePORRES, C.F.X.
Religion 3, Freshman-Sophomore Guidance Counselor.

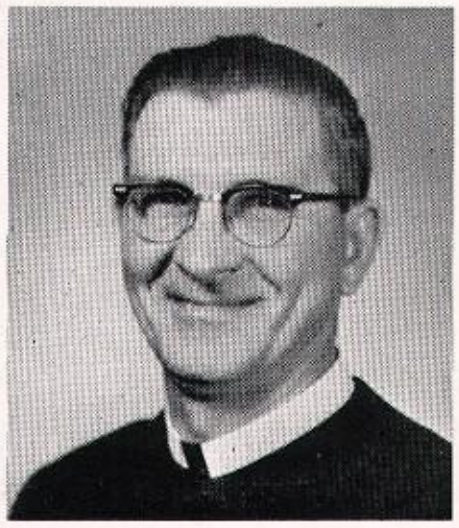

BRO. DOMINIC, C.F.X.
Religion 3, Mechanical Drawing, Autos and Grounds Maintenance.

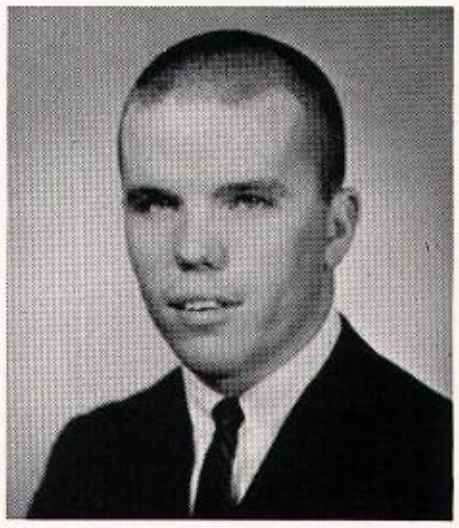

MR. MARTIN DONLON
World History, Modern European History, Asst. Basketball Coach—Varsity, Varsity Golf Coach, JV Basketball Coach.

Faculty

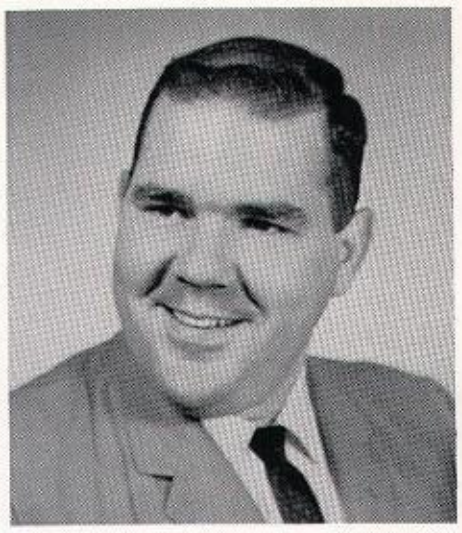

MR. LEON DUNAGAN
English 4, Asst. Football Coach, Asst. Basketball Coach.

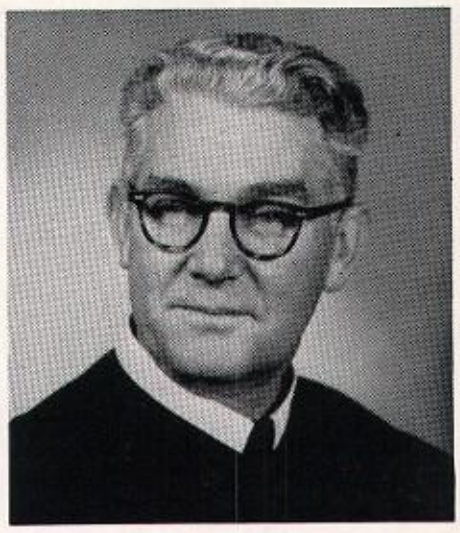

BRO. EDWARD JOESPH, C.F.X.
Band.

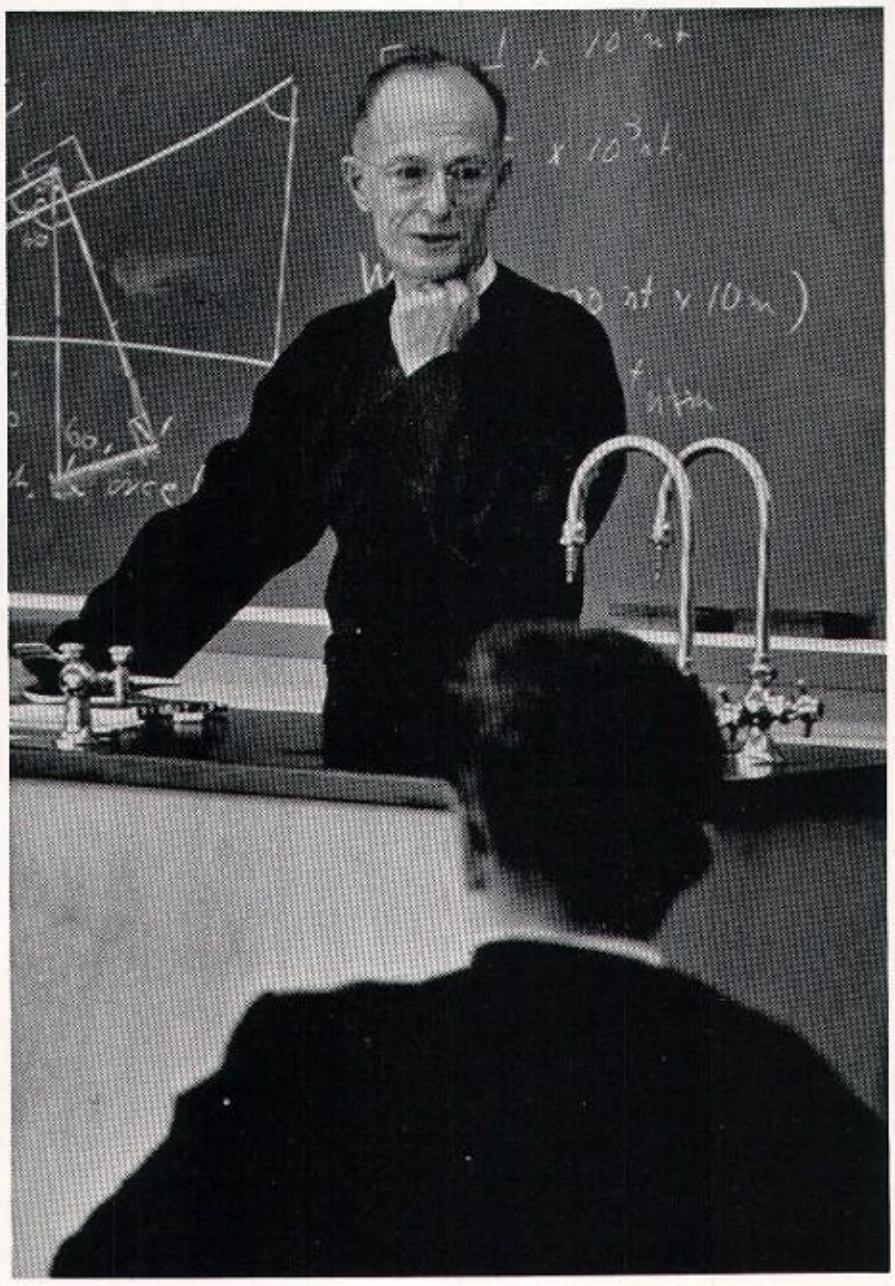

JEST-PROPELLED PHYSICS
Bro. Eymard, after a full day of teaching, knows what a dynamo feels like when it discharges into a nonconductor.

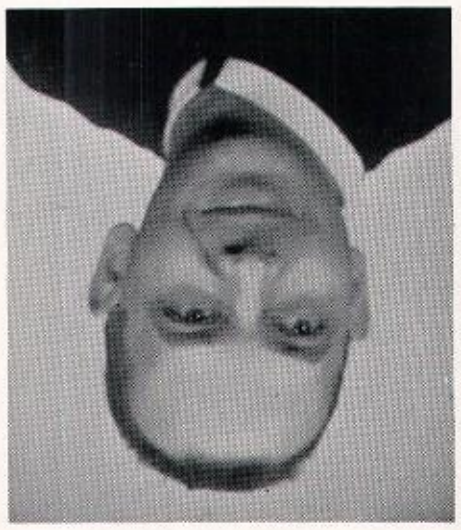

BRO. EMERIC, C.F.X.
Intermediate Math, Elementary Functions, Matrix Algebra, Chemistry, Senior Moderator.

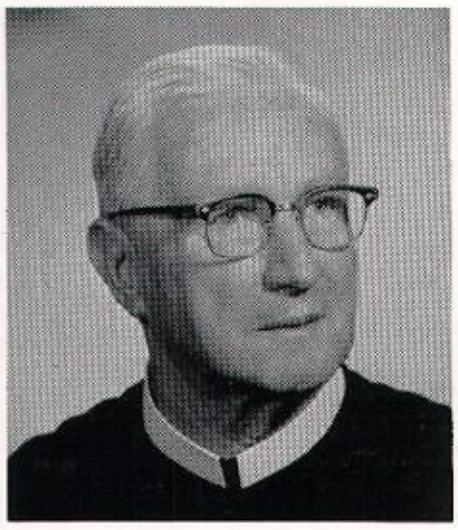

BRO. EUGENE, C.F.X.
Religion, Typewriting.

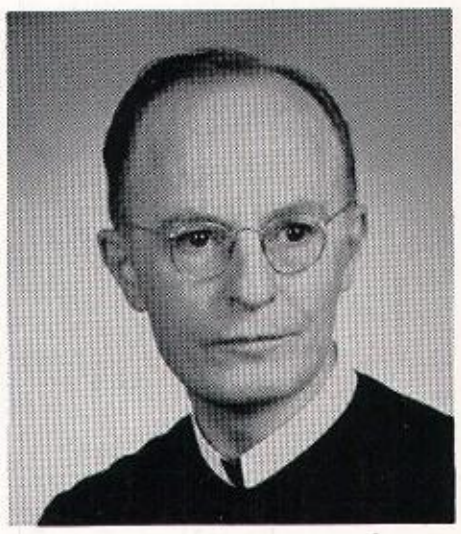

BRO. EYMARD, C.F.X.
Religion 3, Physics.

BRO. FABER, C.F.X.
Religion 1, Latin 1, Ground Crew, Landscaping.

ANTI-MISSILE MISSALS
The Brothers pray for peace in the early hours of the morning.

BRO. FARRELL, C.F.X.
French 1, 2, 3, Religion 4, Equipment Supervisor, Head of S.T.J. Dept.

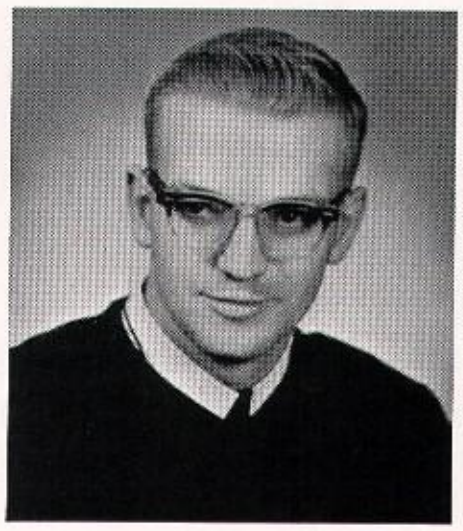

BRO. FRANZ, C.F.X.
Geometry, Calculus, Intermediate Math, Math Club.

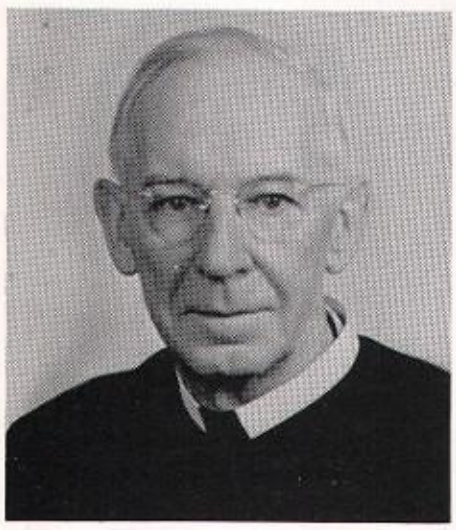

BRO. GONZAGA, C.F.X.
Faculty Librarian.

MR. JOSEPH HARPRING
Intermediate Math, Intermediate Algebra, Physical Science.

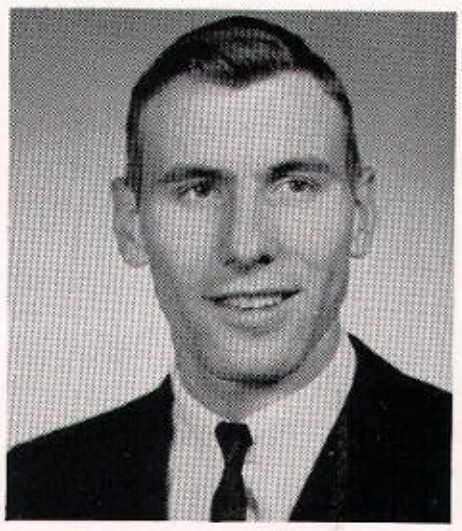

MR. JOSEPH HEITZMAN
American History, English, Asst. Coach Track and Cross Country.

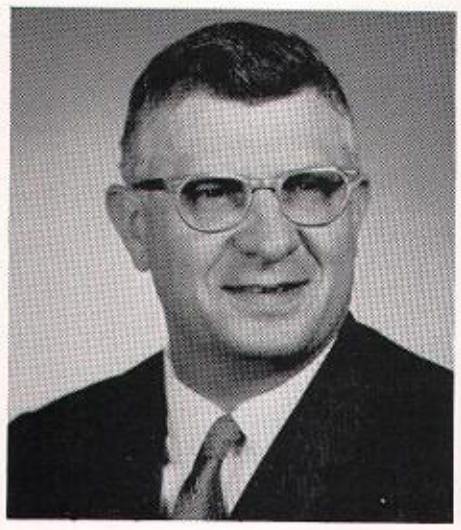

MR. JAMES HIGGINS
General Science, Biology.

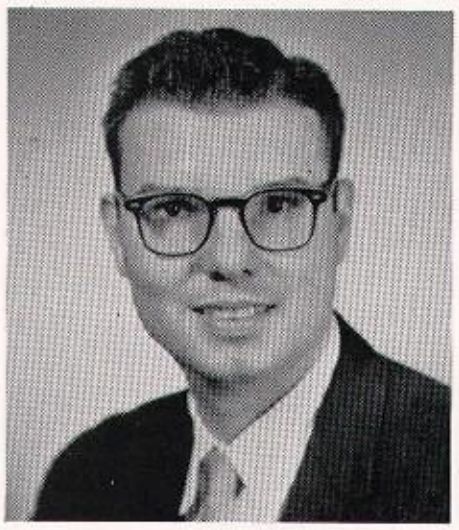

MR. RICHARD A. HOFFMAN
English, World History.

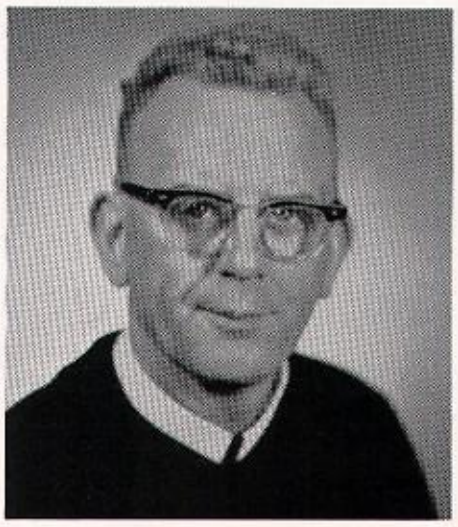

BRO. JOHN OF THE CROSS, C.F.X.
Religion 2, Modern European History, World History.

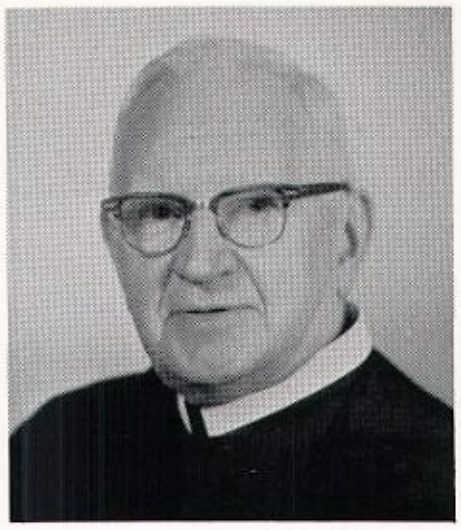

BRO. JOSEPHUS, C.F.X.
Camera Club, School Photographer.

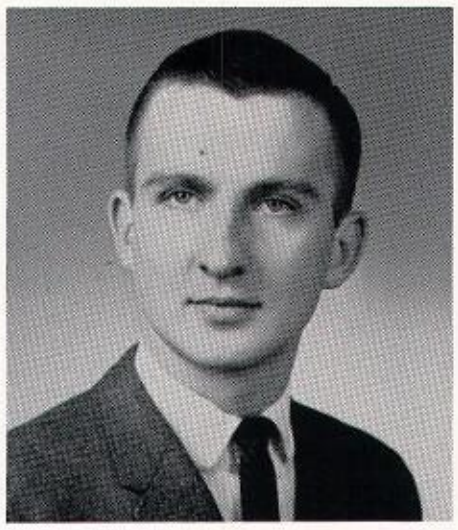

MR. ANASTASIUS LATKOVSKI
English 3, Tennis Coach.

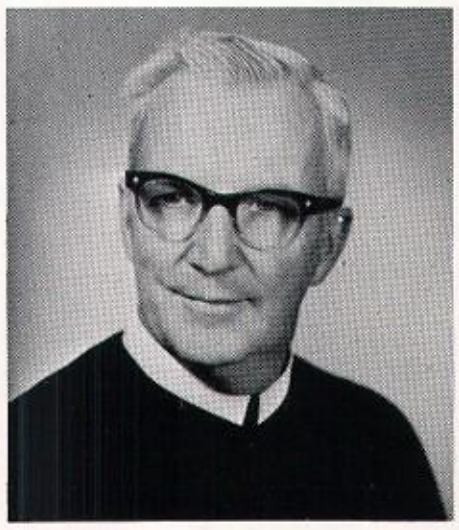

BRO. LEROY, C.F.X.
Biology, Physiology, Religion 1.

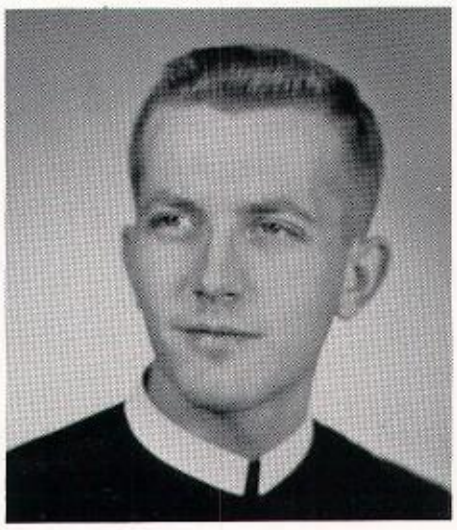

BRO. MARCELLINUS, C.F.X.
French 2, Latin 2, 3, Xavier News, Sodality Moderater, School Sacristan.

MR. ALBERT MATHEIS
Biology, Frosh Football Coach.

MR. JOHN MEIHAUS
Physical Education, Varsity Football Coach.

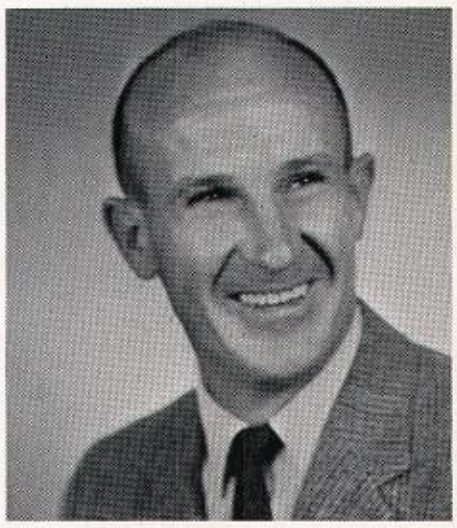

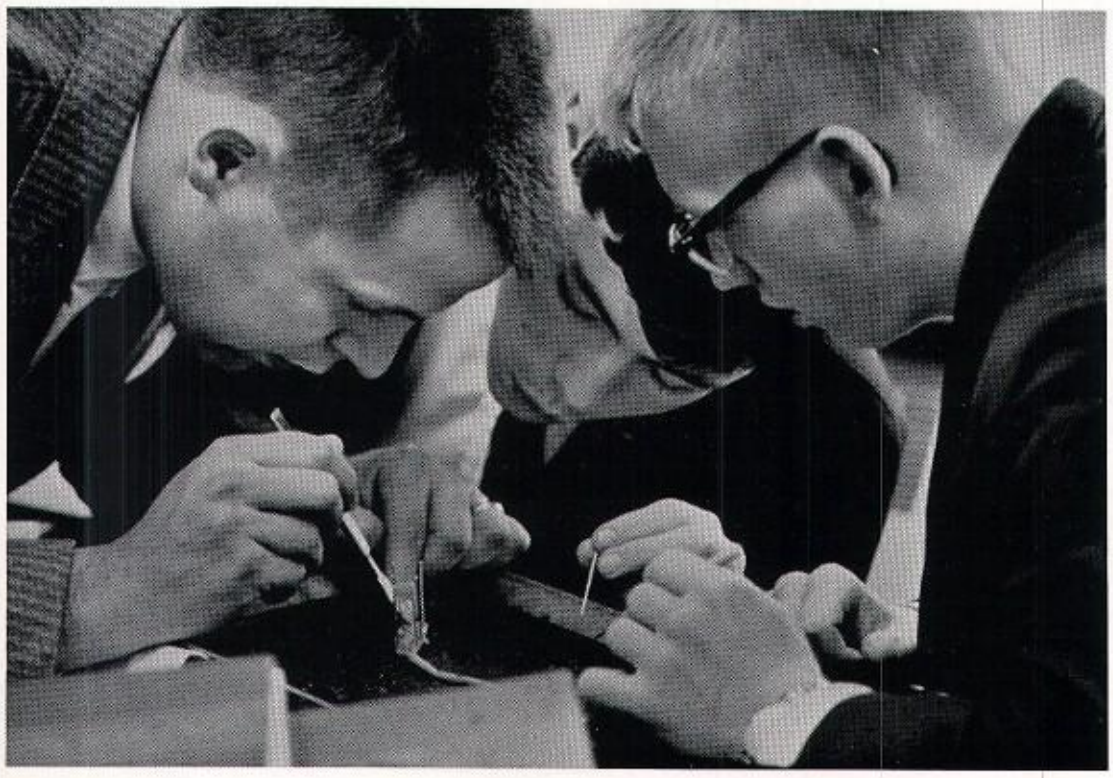

MURDER OF AN ANATOMY
Mr. Matheis shows two sophs how to dissect a worm.

MRS. MULHALL
Asst. Librarian.

MR. CARL NETT
English 1, 2.

MR. BEN PARKER
American History, American Government, Business Law.

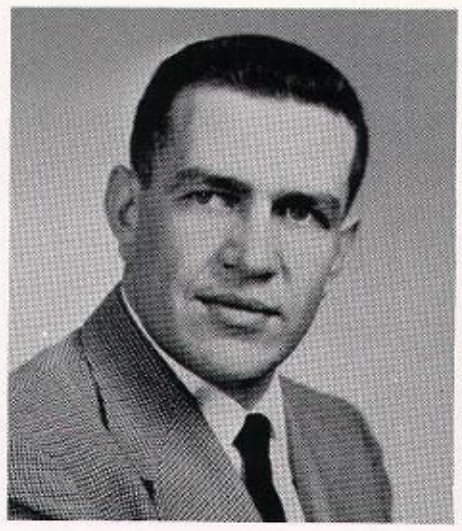

MR. JEROME PASSAFIUME
Health, Asst. Football Coach.

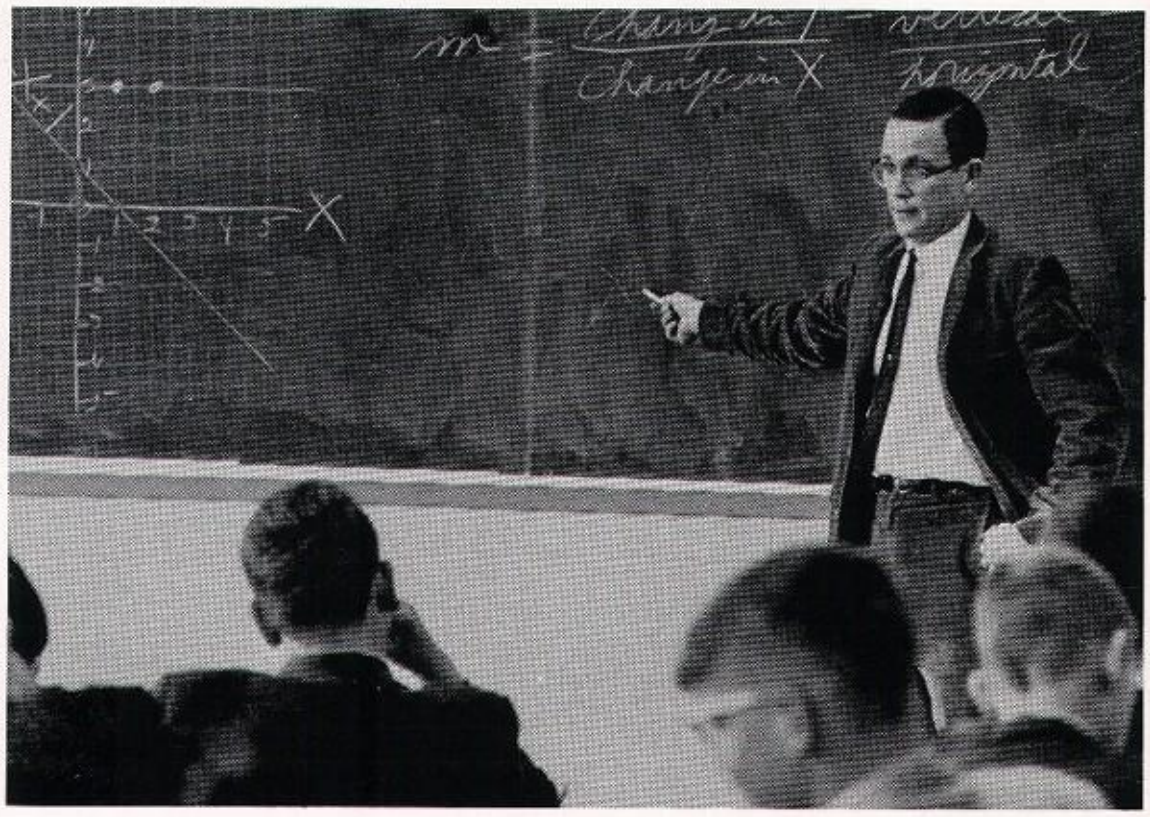

THE SEARCHING MIND
Mr. Rice claims his Algebra students use a system known as "The Gradual Elimination of Incorrect Alternatives."

BRO. REGINALD, C.F.X.
Supervisor of Grounds.

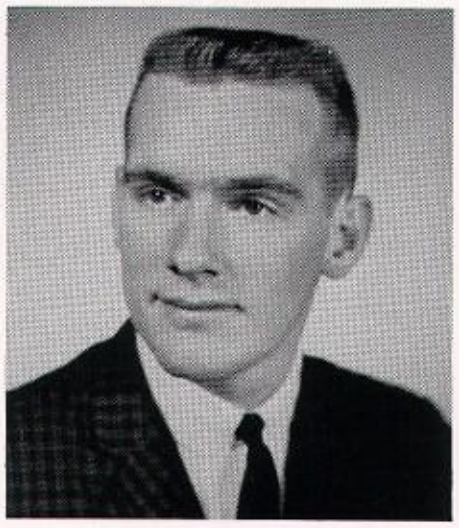

MR. JOSEPH REIBEL
American History, Economics, Bookkeeping 1, 2, Varsity Basketball and Baseball Coach.

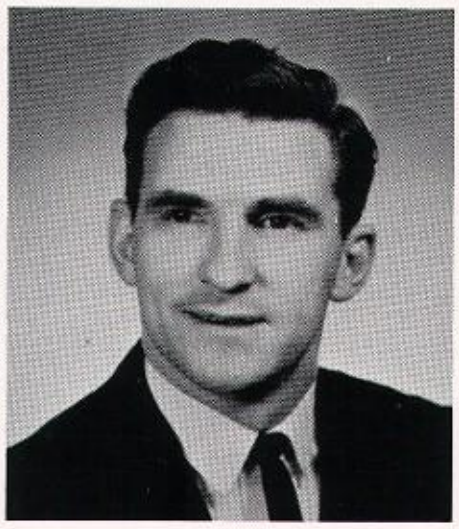

MR. LOUIS REIBLING
English 3, 4, Asst. Baseball and Head Swimming Coach.

MR. JOHN RICE, Geometry, Algebra.

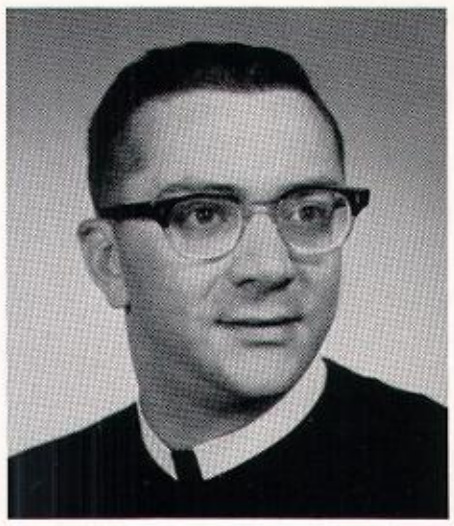

BRO. RIGO, C.F.X.
English 2, 3, Religion 3, Red Cross.

NO TIME LIKE THE PLEASANT
Mr. Dunagan and fellow faculty members, on route to their 3-1 victory in the Varsity vs. Faculty game, make like Adam and Eve. i.e., they're raising Cain.

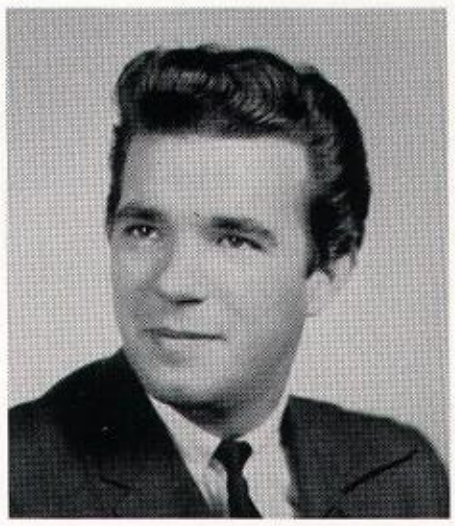

MR. CARLOS VEGA
Spanish 1, 2, 3, Moderator Spanish Club.

BRO. WILBERT, C.F.X.
Algebra, Geometry, Intermediate Math, Elementary Functions, Religion 3, Sodality, Math Club.

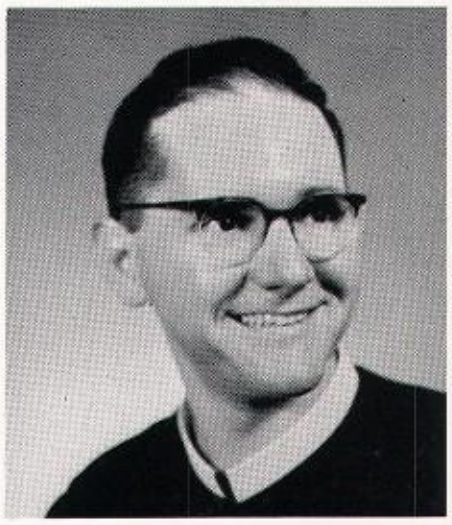

BRO. WILFRED, C.F.X.
French 1, 2, 3, Religion 4, Speech and Debate, French Club, Language Department-Chairman, President of Louisville Forensic League.

MISS HELEN WIMBERG
French 1, English 1.

MR. PAUL YOUNG
Geometry, Athletic Director, Asst. Football Coach.

MRS. JAMES YUHR
Librarian.

MR. NORBERT ZEHNDER
Music Appreciation, Asst. Band Director, Glee Club.

SENIORS

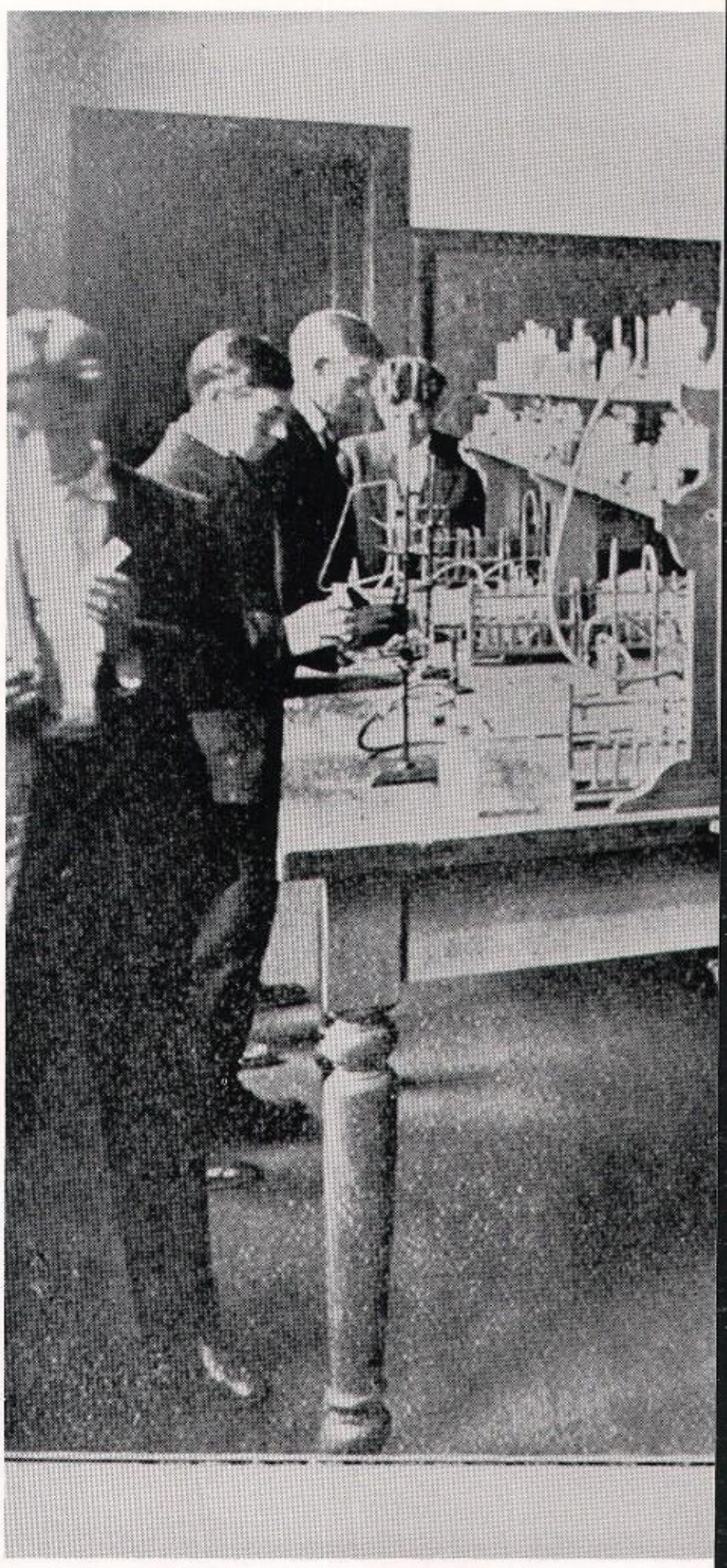

CHEMICAL LABORATORY.

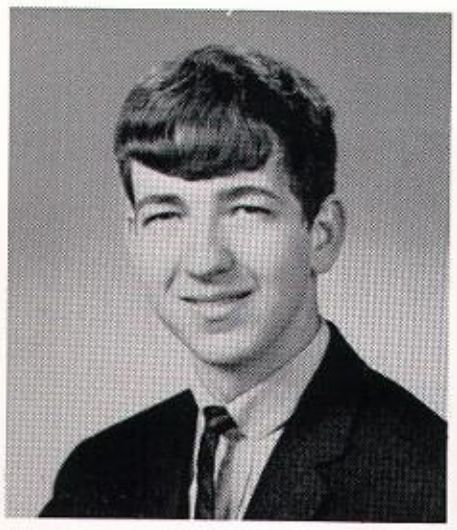

ABELL, CHARLES ALBERT—"Chat"; 4-101; St. Pius X; 3333 Goldsmith Lane; Lou. 17.

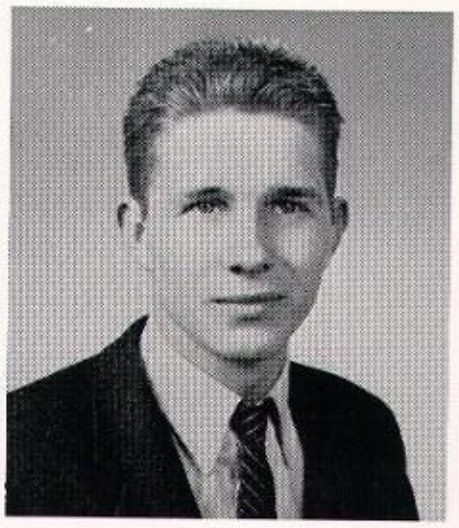

ABLE, LLOYD VERNON—Lloyd; 4-118; St. Bartholomew; 4110 Sanford; Lou. 18.

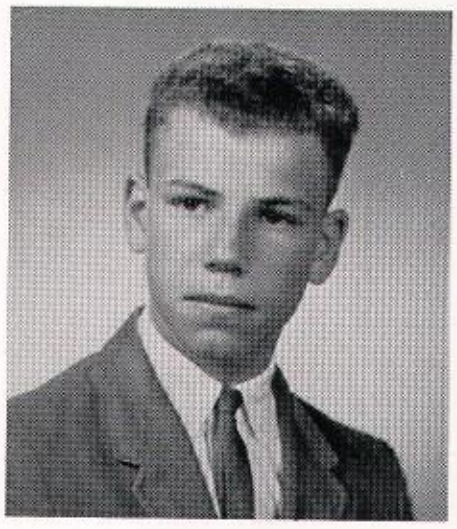

ADAMS, MICHAEL DENNIS—"Kinky"; 4-114; Pep Club 2; Guardian Angels; 872 Larkspur Ave.; Lou. 13.

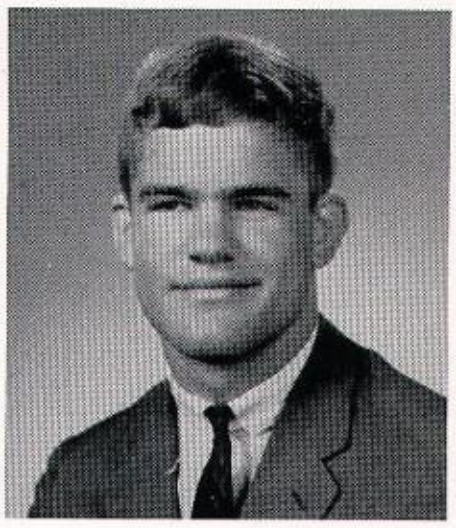

ALBERS, ROBERT ANTHONY—Bob; 4-112; Basketball 1, 2, 3, 4; Science Club 3, 4; Baseball 2, 3, 4; Math Club 1, 4; Sodality 1, 2, 3, 4; Science Fair 3; Senior Class Vice-President; H.R. Vice-President 2; Xavier News 2, 3, 4; Yearbook 4; CSMC 1, 2, 3, 4; SAC; Our Lady of Lourdes; 3512 Graham Rd.; Lou.

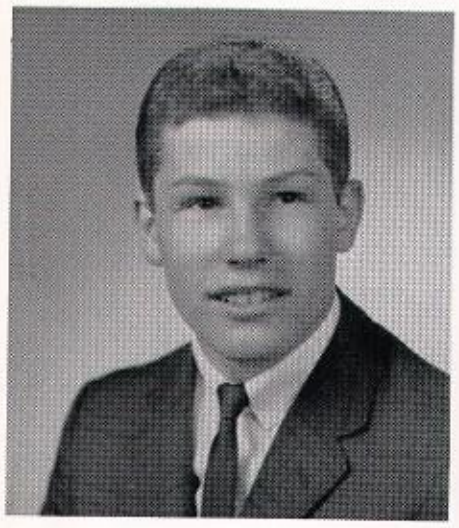

ALLGEIER, DENNIS BERNARD—4-119; Holy Family; 4210 Jackson Ave.; Lou. 13.

ALLGEIER, MAURICE KILLIAN—"Mo"; 4-119; Glee Club 2, 3, 4; Spanish Club 3, 4; St. Elizabeth; 1021 Dixon Ave.; Lou. 17.

ANDERSON, JOSEPH LEWIS—Joe; 4-110; Great Books 1, 2, 3; SAC; Tennis 1, 2, 3, 4; Xavier News 2, 3, 4; Debate 1, 2; Speech 1, 2; Holy Spirit; 416 Iola Rd.; Lou. 7.

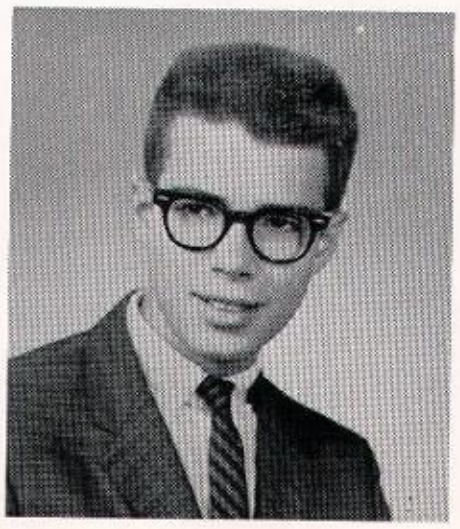

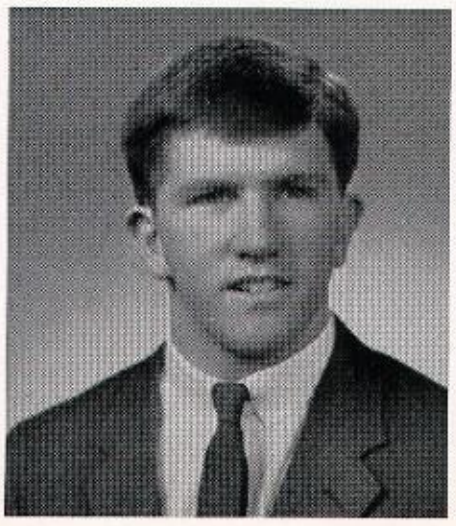

AUBREY, EDWARD CHARLES—"Ace"; 4-101; Track 1, 2; Basketball 1; Football 1, 2; CSMC 1, 2, 3, 4; Sodality 1, 2, 3, 4; Swimming 2; St. Agnes; 2538 Woodcreek Rd.; Lou. 5.

BAKER, JOHN LAWRENCE —"Bake"; 4-114; Football 1, 2, 3, 4; Baseball 1, 3; St. Vincent de Paul; 1224 Logan St.; Lou. 4.

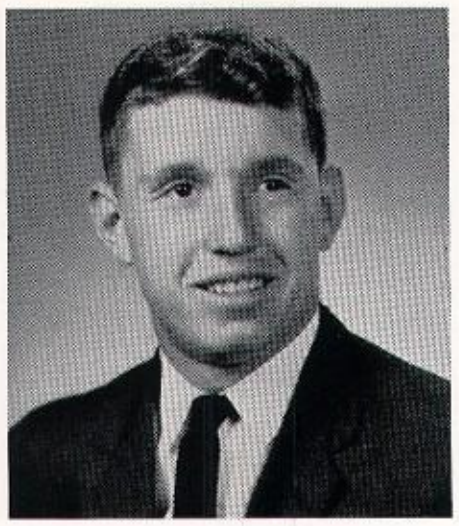

BEAIRD, MICHAEL LOUIS—Mike; 4-117; Spanish Club 3, 4; St. Anthony; 2322 Northwestern Parkway; Lou. 12.

Seniors

BEAM, GRANVILLE RICHARD—"Granny"; 4-117; SAC; Camera Club 4; Bowling 1; St. Francis of Assisi; 2110 Napolean Blvd.; Lou. 5.

BECK, THOMAS JOSEPH—Tom; 4-119; Spanish Club 3, 4; St. Bartholomew; 4021 Lambert Ave.; Lou. 18.

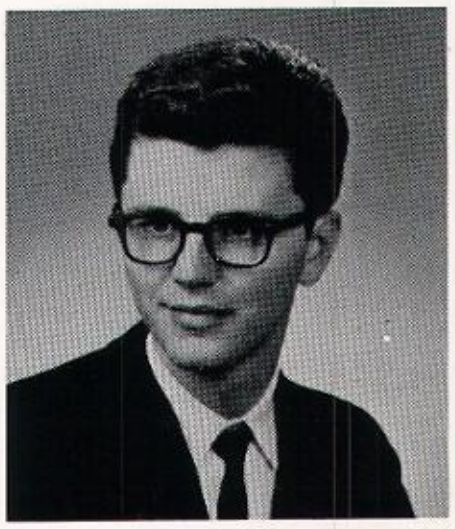

BECKER, GEORGE RICHARD—"Chick"; 4-118; CSMC 2, 3, 4; Red Cross 2, 3, 4; French Club 3; Debate 2; Youth Speaks 3; Glee Club 2; 317 Wood Rd.; Lou. 22.

BEDAN, RICHARD PAUL—Dick; 4-110; Great Books 1, 2, 3; Xavier News 2, 3; Feature Writer, Yearbook 4; Holy Family; 220 Woodbine Lane; New Albany.

BELL, DENNIS MICHAEL—Dennis; 4-101; Bowling 1; Pep Club 2; St. Francis of Assisi; 1903 Ivanhoe Ct.; Lou. 5.

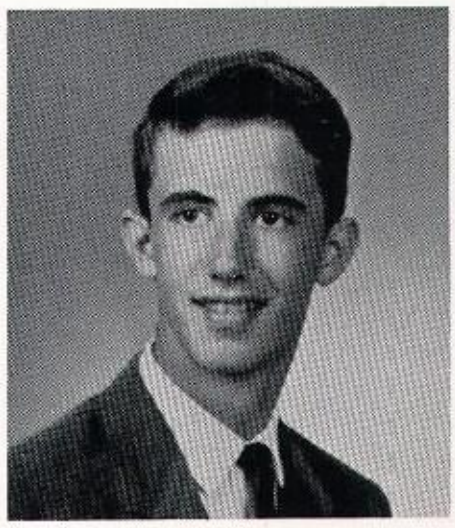

BELLUCCI, FRANCIS JOSEPH—Joe; 4-109; Baseball 1; H.R. President 4; St. Stephen Martyr; 2580 Trump Ave.; Lou. 17.

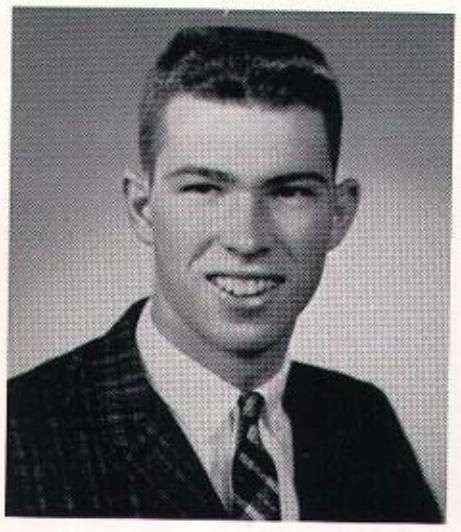

BENNETT, FRANK WILLIAM—"Ready"; 4-117; Football 1; Track 2, 3; Cross Country 3; St. Agnes; 1815 Newburg Rd.; Lou. 5.

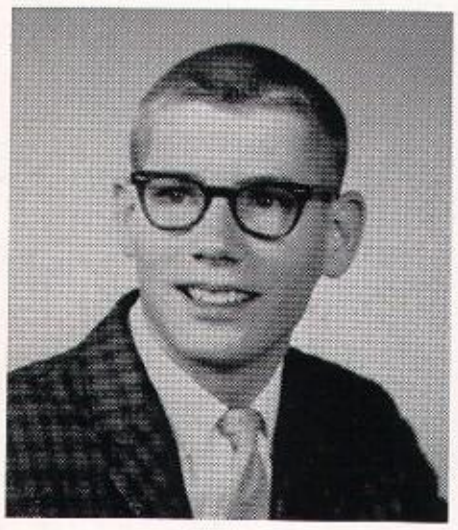

BICKEL, LOUIS STEPHEN—Steve; 4-112; Bowling 1; Science Fair 3; Our Mother of Sorrows; 2428 Sherry Rd.; Lou. 17.

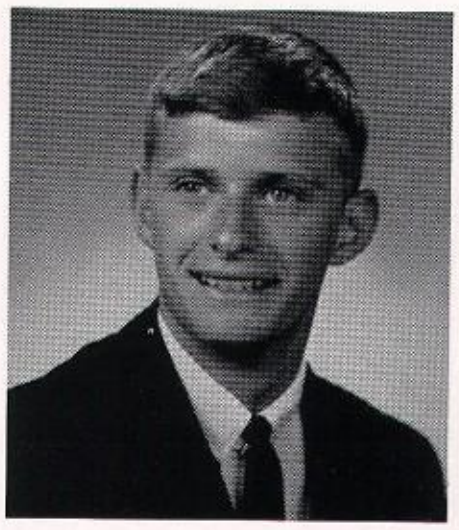

BLAIR, DAVID ANTHONY—Dave; 4-114; Bowling 1; Red Cross 2, 3; Pep Club 2; Spanish Club 3, 4; CSMC 1, 2, 3, 4; St. Barnabas; 3017 Rosedale Blvd.; Lou. 20.

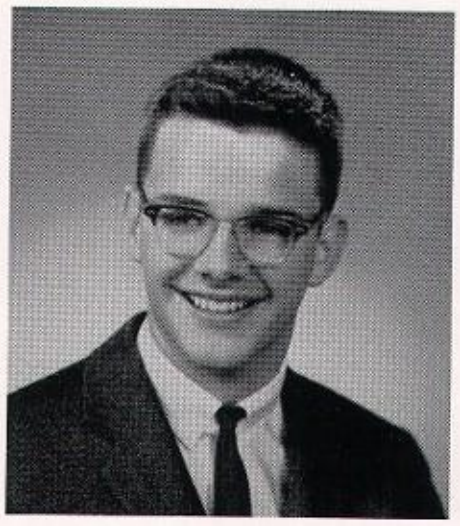

BLANDFORD, HARRY EDWARD—Hank; 4-110; St. X Honor Society; Yearbook 4, Sports Editor; Xavier News 2, 3, 4; Math Club 2, 3; Sodality 4; SAC; Basketball Manager 3, 4; Science Club 3; Science Fair 3; Great Books 1, 2, 3; French Club 2, 3; Speech Club 2; Holy Spirit; 407 Eline Ave.; Lou. 7.

BENTLEY, ROBERT LEE—Bob; 4-109; Guardian Angel; 1076 Alder Ave.; Lou. 13.

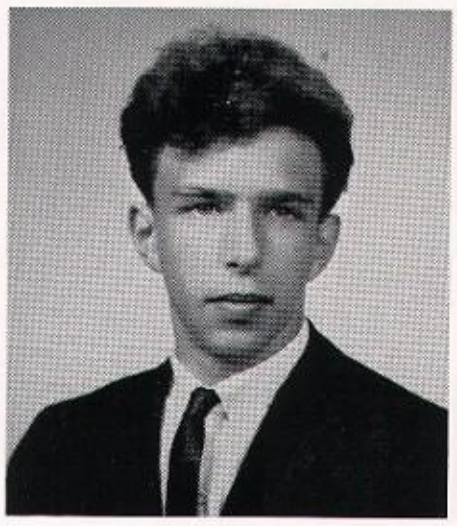

BERG, MATTIEU RICHARD—Rick; 4-110; Glee Club 2, 3, 4; Science Club 3; Camera Club 2, 3, 4; Red Cross 3, 4; Yearbook 4; Bowling 1; St. Francis of Assisi; 1427 Everett; Lou. 4.

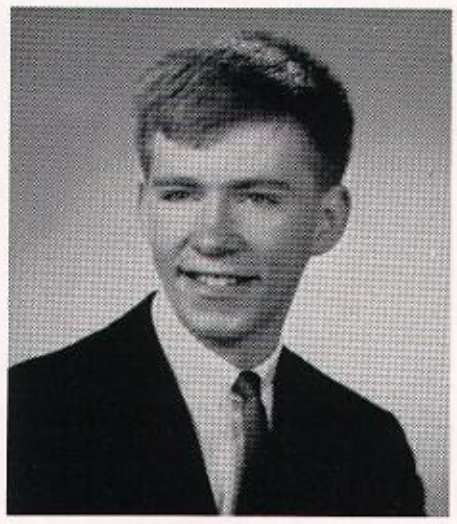

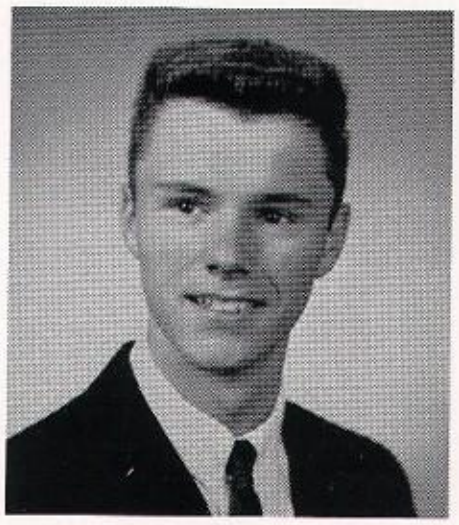

BISHOP, RAYMOND JOHN—Ray; 4-101; RAC 1; Pep Club 2; St. Aloysius; 420 Cooper St.; Lou. 4.

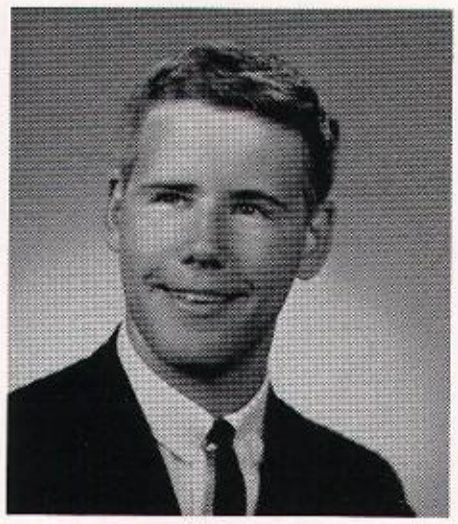

BISIG, JEROME JOSEPH—Jerry; 4-114; CSMC 1, 2; Pep Club 2; Swimming 2; St. Pius X; 3005 Rosedale Blvd.; Lou. 20.

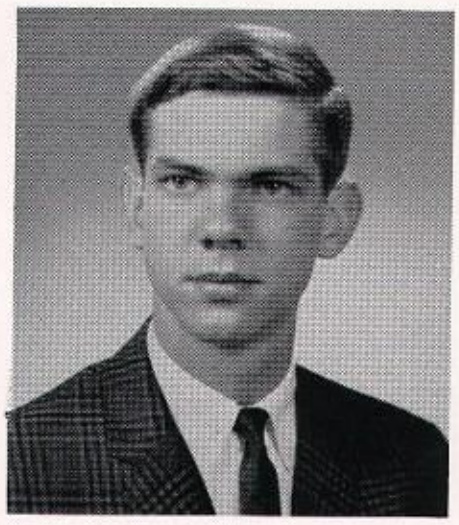

BLAKENEY, JOHN ALBERT—"Beauregard"; 4-114; Sodality 3, 4; Band 1, 2, 3; Yearbook 3, 4; Pep Club 2; H.R. Secretary 3; CSMC 1, 2, 3, 4; St. Raphael, 1938 Emerson Ave.; Lou. 5.

BOONE, PAUL JOSEPH—4-109; Resurrection; 1446 Forest Dr.; Lou.

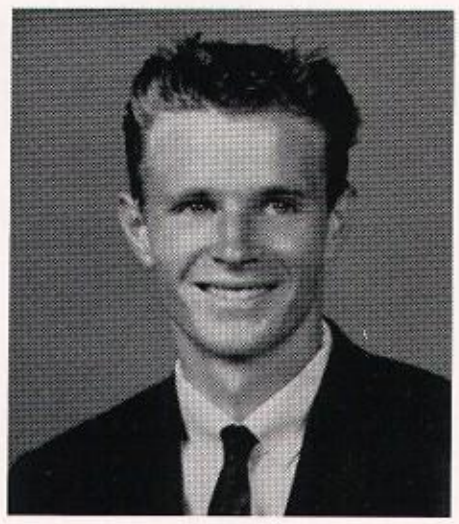

BOWEN, WILLIAM DALTON—Bill; 4-119; Math Club; Football 1; Science Club 2, 3, 4; Science Fair 2, 4; Radio Club 2, 3, 4; Holy Family; 1693 Cheak St.; Lou. 13.

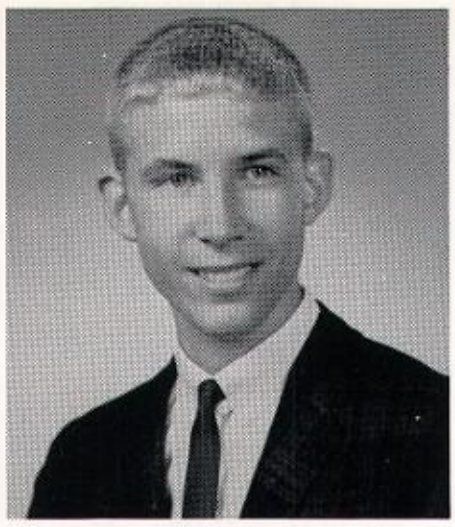

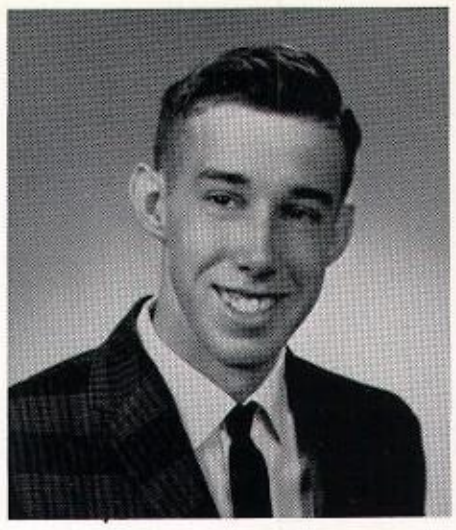

BRANGERS, WILLIAM LEO—Bill; 4-117; CSMC 1; Pep Club 2; Spanish Club 3, 4; Our Mother of Sorrows; 2012 So. Preston St.; Lou. 17.

BREITMEYER, BRUCE EDWARD; 4-119; Sodality 2, 3, 4; Glee Club 1, 2; Yearbook 3, 4; Swimming 1, 2, 3; Camera Club 4; SAC; H.R. President 4.

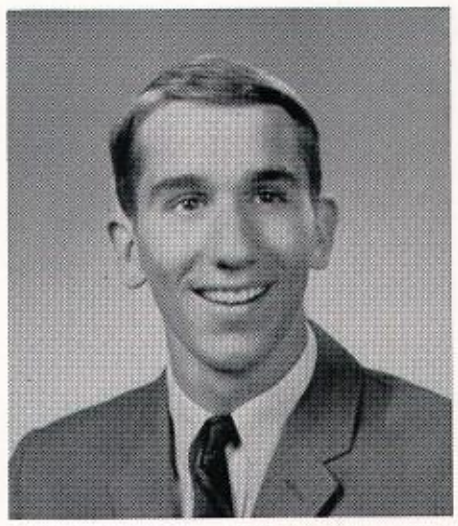

BRENNAN, EDWARD JUSTIN—Ed; 4-117; Camera Club 2, 3, 4; Math Club 3; Science Club 3, 4; Science Fair 3; SAC; Pep Club 2; H.R. Treasurer 2; St. Agnes; 1835 Speed Ave.; Lou. 5.

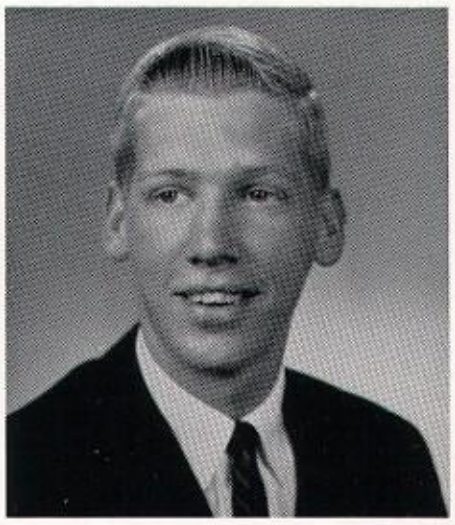

BROCK, DONALD WILLIAM—Don; 4-110; Science Fair 3; St. Barnabas; 3139 Hunsinger Ln.; Lou. 20.

BRIZENDINE, VICTOR W.—"Briz"; 4-117; JV Track 1, 2; JV Basketball 2; Golf 3; Math Club 3, 4; Science Club 4; SAC; Senior Class Secretary; Pep Club 2; H.R. President 2; H.R. Vice-President 3, 4; CSMC 2, 3; Yearbook 3; St. Raphael; 2711 Lakeside Dr.; Lou. 5.

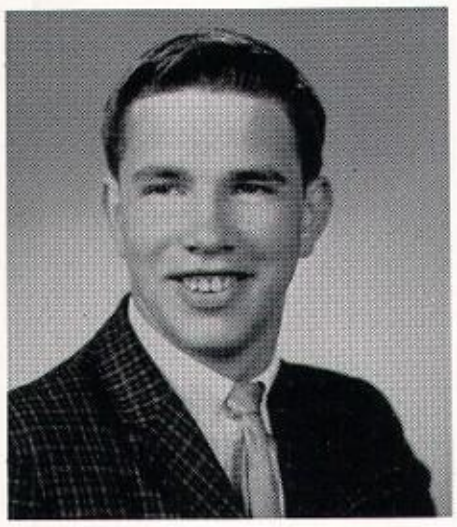

BROWN, DOUGLAS LEE—Doug; 4-112; Great Books 1, 2, 3; Math Club 1, 2, 3, 4; Science Club 3, 4; Science Fair 3; Glee Club 1; Red Cross 1, 2, 3, 4; CSMC 3; St. X Honor Society; National Honor Society; Holy Spirit; 3032 Lexington Rd.; Lou. 7.

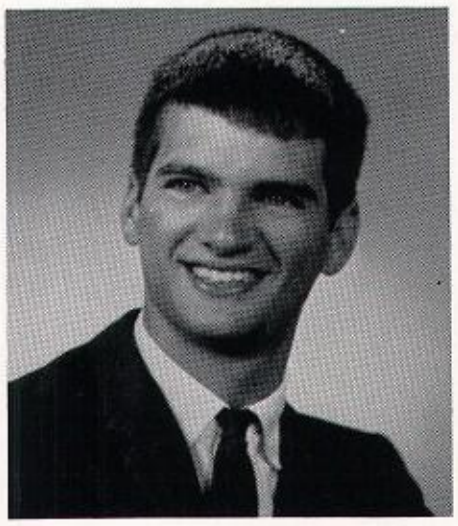

BROWN, RONALD JOHN—Ronnie; 4-117; Spanish Club 3, 4; President 3; Sodality 4; Cross Country 1; Track 1, 2, 3; Football 2, 3; Pep Club 2; CSMC 1, 2, 3, 4; St. Raphael; 2602 Gardner Ln.; Lou. 5.

BROWN, DANIEL EDWARD — "Lucky"; 4-101; St. Vincent de Paul; 633 Camp St.; Lou. 17.

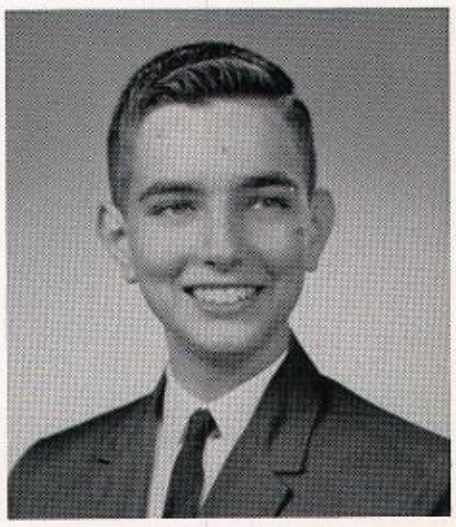

BROWN, JOSEPH JAMES—Joseph; 4-101; Sodality 1, 2, 3; Red Cross 3, 4; Secretary 3; CSMC 2, 3, 4; St. James; 1295 Willow Ave.; Lou. 4.

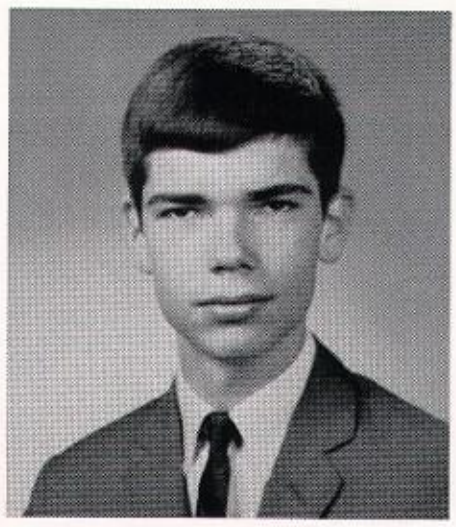

BROWN, STEPHEN THOMAS—Steve; 4-112; Math Club 1, 2, 3, 4; Bowling 1; Glee Club 2, 3; Science Club 3; Science Fair 3; Red Cross 1, 2, 3, 4; St. Stephen Martyr; 933 Ardmore Dr.; Lou. 17.

BRYAN, MARTIN ANTHONY—Marty; 4-117; Sodality 4; St. Raphael; 1952 Gardiner Ln.; Lou. 5.

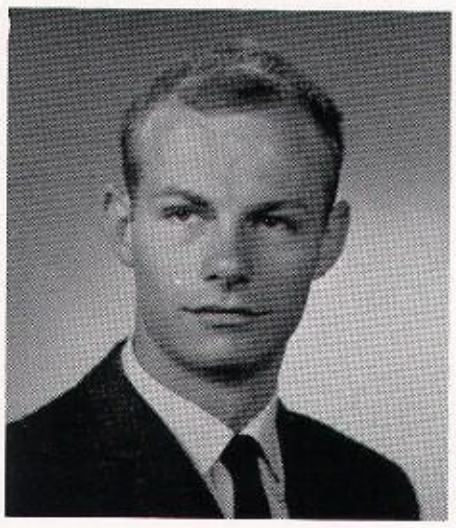

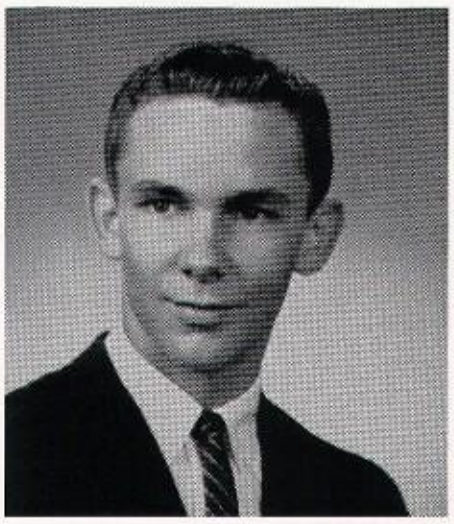

BUCHHEIT, DONALD LOUIS—Don; 4-117; St. Bartholomew; 6603 Fegenbush Ln.; Lou.

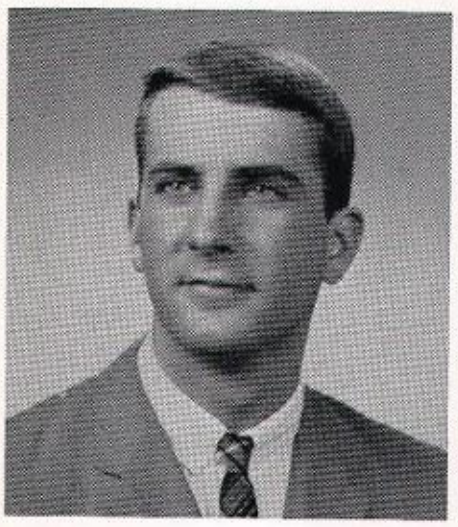

BUCHART, EDWARD E., III—Ed; 4-104; Football 1; Baseball 1; Sodality 4; St. Martha; 105 Tribal Rd.; Lou. 7.

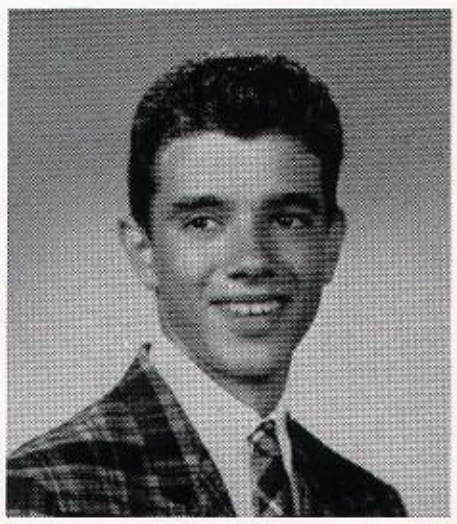

BURCH, BERNARD EUGENE, JR.—"Cotton"; 4-114; Glee Club 1, 2, 3, 4; Red Cross 4; Tennis 3, 4; Spanish Club 3, 4; St. Stephen Martyr; 3304 Illinios Ave.; Lou. 13.

BURCKLE, ALBERT CHARLES—Al; 4-112; Math Club 1, 2, 3, 4; Science Club 3, 4; Xavier News 2, 3, 4; Bowling 1; Yearbook 4; CSMC 3; Science Fair 3, 4; National Honor Society; St. X Honor Society; Our Mother of Sorrows; 605 Merwin Ave.; Lou. 17.

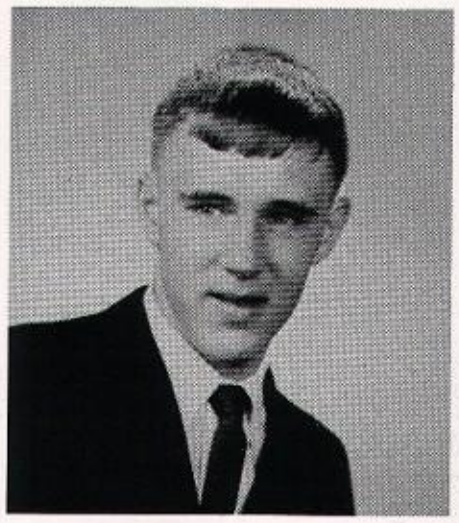

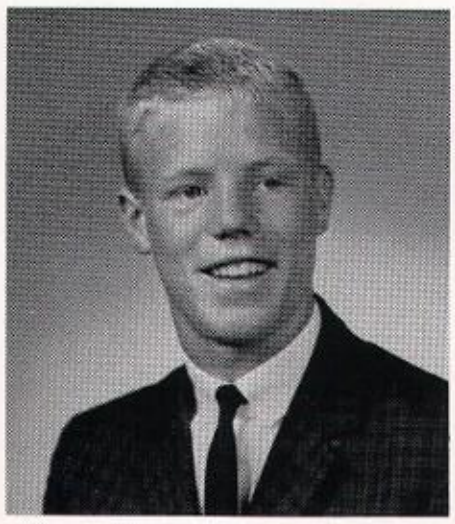

BUSER, PETER ALOYSIUS—Pete; 4-101; 3744 Rosemont Blvd.; Lou. 18.

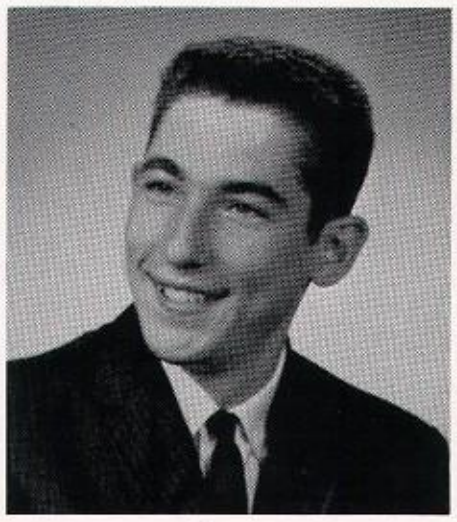

CARLTON, ROGER SIDNEY—"Rogue"; 4-117; Great Books 1; Bowling 1; Yearbook 4; Our Mother of Sorrows; 610 Harrison Ave.; Lou. 17.

CECIL, JOSEPH RUDOLPH—"J. C."; 4-114; CSMC 1, 2; RAC 1; Pep Club 2; Cross Country 2, 3, 4; Track 2, 3; Math Club 3, 4; Red Cross 3, 4; H.R. President 4; H.R. Secretary 3; Sodality 4; SAC; Guardian Angels; 538 Denmark St.; Lou 15.

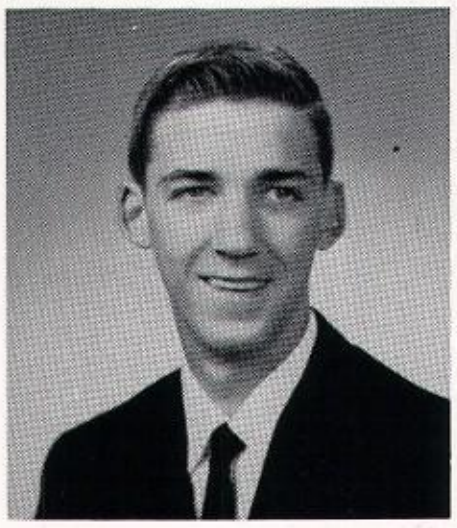

CHAPMAN, JAMES LARRY—Larry; 4-111; Tennis 1, 2; Bowling 1; Pep Club 2; CSMC 1, 2; St. James; 1854 Edgeland Ave.; Lou. 4.

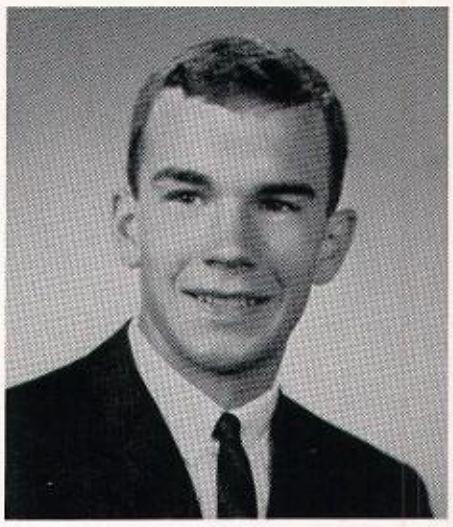

CECIL, THOMAS EDWARD—"Sweetie"; 4-112; Sodality 1, 2, 3, 4; Xavier News 2, 3, 4; Feature Writer, Yearbook 4; Basketball 1, 2, 3, 4; Baseball 2, 3, 4; Great Books 1, 2, 3; Senior Class President; H.R. President 3; Science Club 3, 4; Science Fair 3; Math Club 1, 2; SAC; St. X Honor Society; National Honor Society; Holy Spirit; 114 Fenley Ave.; Lou. 6.

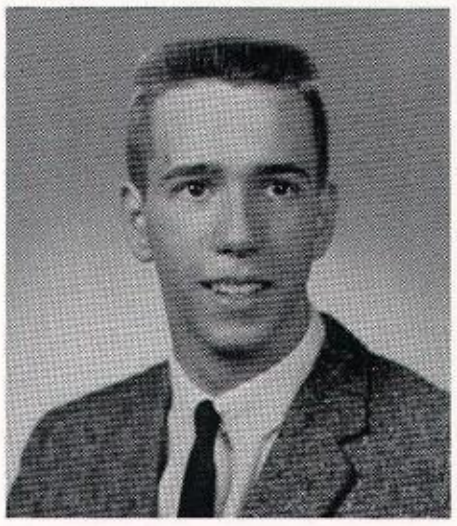

COLLINS, PATRICK A.—Pat; 4-112; Math Club 1, 2, 3, 4; Science Fair 3; CSMC 1; St. Bartholomew; 4006 Lambert; Lou. 18.

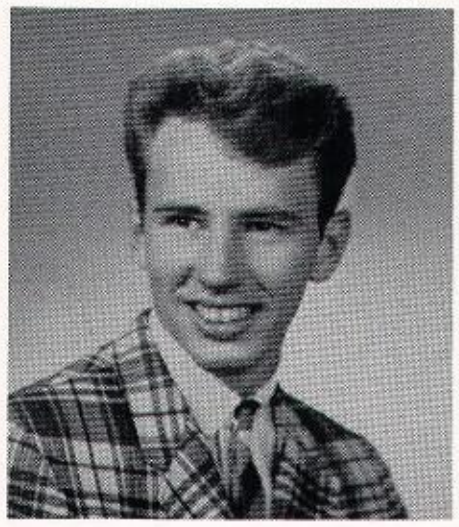

COMSTOCK, THOMAS RICHARD—TOMMY; 4-101; Frosh Baseball; JV Baseball 2; Var. Baseball 3, 4; Bowling 1; President Club 1, 2; Pep Club 2; Speech Club 1; Sodality 1; St. Raphael; 3019 Whiteway; Lou. 5.

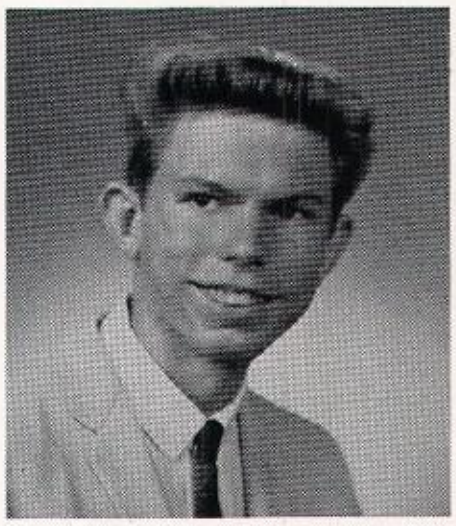

COKE, RALPH LEE—4-109; St. Stephen Martyr; 2599 Greenup Rd.; Lou. 17.

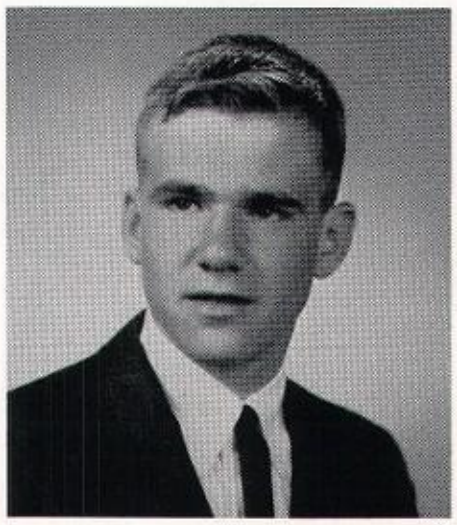

CONLON, MICHAEL WILLIAM—Mike; 4-112; Cross Country JV 1, Var. 2, 3, 4; Track JV 1, 2; Var. 3; Math Club 2, 3, 4; Sec-treas. 4; CSMC 1, 3; Sodality 3, 4; Science Fair 2, 3; Science Club 3, 4; H.R. Secretary 4; Yearbook Staff 3, 4; St. Rita; 1104 Springview Dr.; Lou. 19.

CONNORS, WILLIAM JOSEPH—Billy Jo; 4-112; Cross Country JV 1, 2; Var. 3, 4; Track JV 1, 2; Great Books 1, 2, 3; Math Club 1, 4; Yearbook 3, 4; St. X Honor Society; National Honor Society; Science Club 3, 4; Science Fair 3; CSMC 1, 3; Our Mother of Sorrows; 800 Fetter Ave.; Lou. 17.

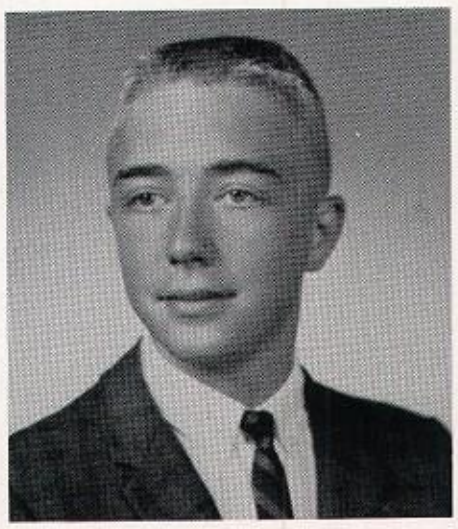

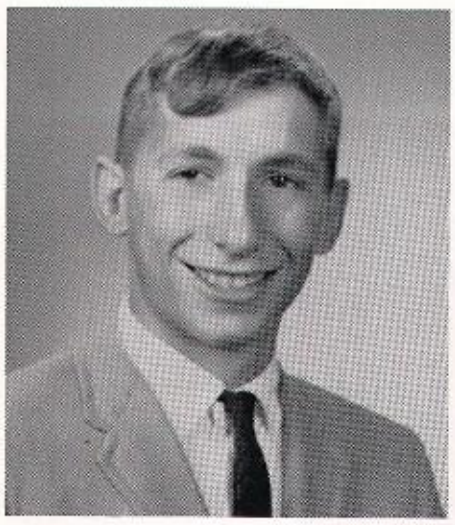

CONTI, JOSEPH MICHAEL—Joe; 4-111; Track 1, 2, 3, 4; Cross Country 1, 2; Sodality 4; Yearbook 4; Class President 4; Senior Class Treasurer; St. Frances of Rome; 214 South Ewing; Lou. 6.

FILLING THE HIATUS

Gerry Greene, using an eyedropper, finds that knowledge comes a drop at a time.

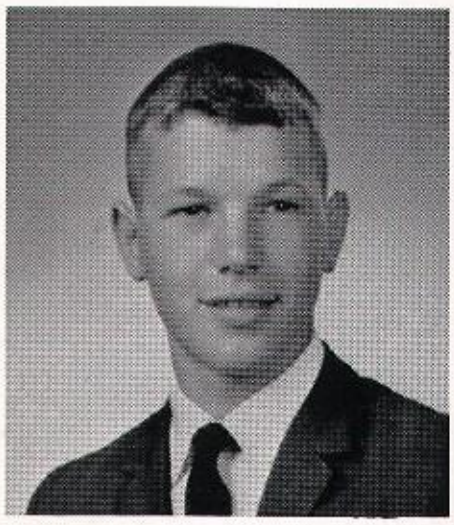

COOMER, STEWART ALLYN—Stu; 4-110; Band 1, 2, 3, 4; Science Club 2; Science Fair 3; St. Rita; 8603 Claudia Dr.; Lou. 19.

COOPER, THOMAS EDWIN—Tommy; 4-119; Tennis 1, 2, 3, 4; Class President 2, 3; Class Secretary 4; St. James; 1385 Tyler Park Dr.; Lou. 4.

COY, CHARLES STEPHEN—Steve; 4-117; Bowling 1; Pep Club 2; Tennis 3; Holy Trinty; 57 Harwood Rd.; Lou. 22.

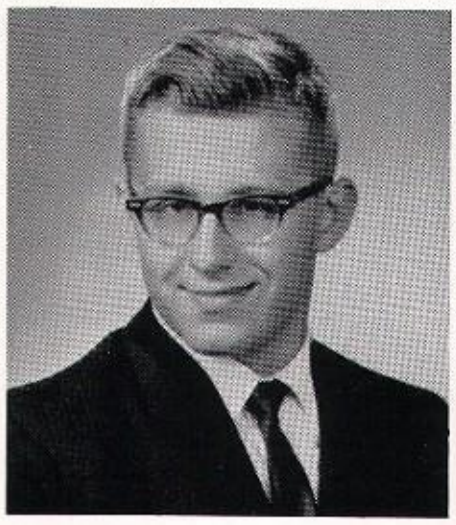

CROCKER, JOHN MICHAEL—Tank; 4-119; Bowling 1; Glee Club 2; Pep Club 2; St. Pius X; 3105 Doreen Way; Lou. 20.

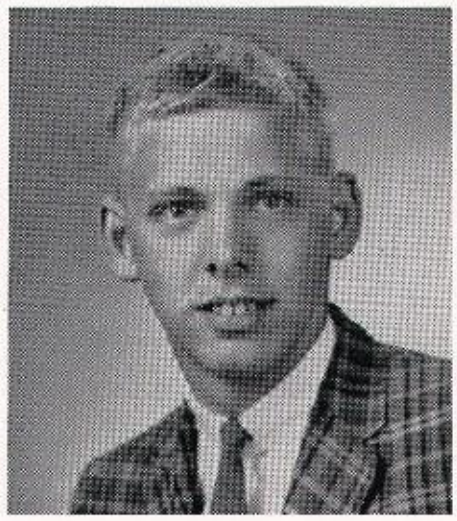

CROWE, DAVID ANTHONY—Dave; 4-112; Math 2, 3; Science Fair 3; Science Club 3; Yearbook Staff 3, 4; Bowling 1; National Honor Society; Sodality 4; St. Agnes; 1138 Eastern Parkway; Lou. 17.

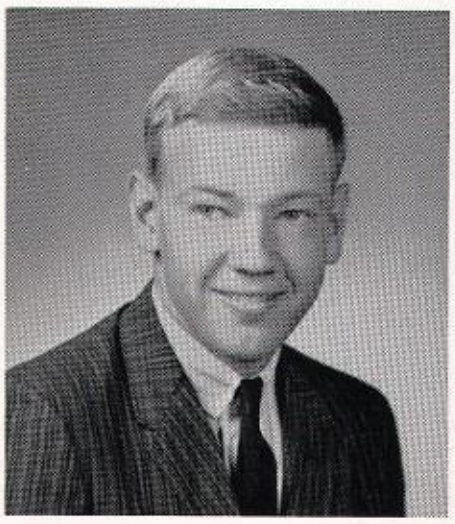

CRUSH, ALBERT LEE; 4-114; St. Raphael; 2915 Beaumont; Lou. 5.

CRESSEY, JOHN MASON; 4-117; Bowling 1; Math Club 2; Red Cross 3, 4; Holy Spirit; 3003 Eleanor Ave.; Lou.

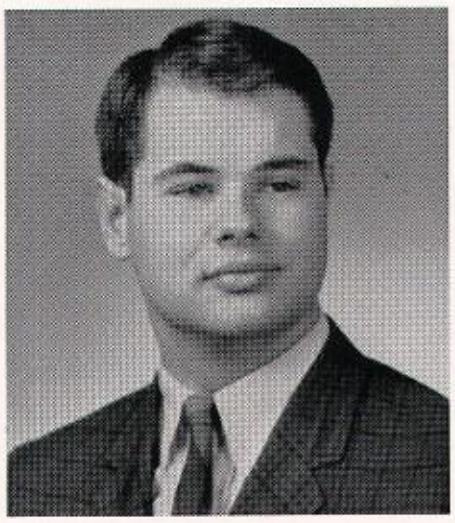

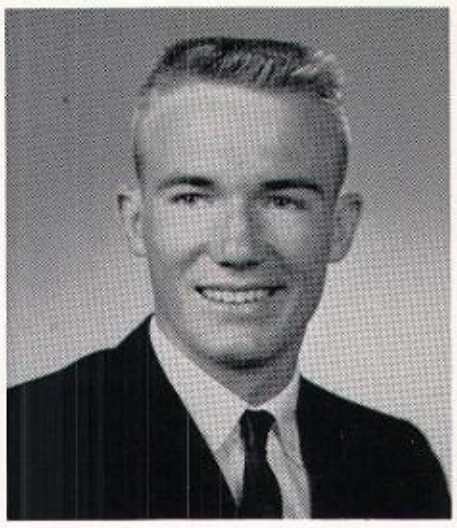

DAILY, JAMES HENRY—Jim; 4-114; Track 1, 2; Cross Country 2, 3; CSMC 1; Bowling 1; Resurrection; 4123 Indian Trail; Lou. 13.

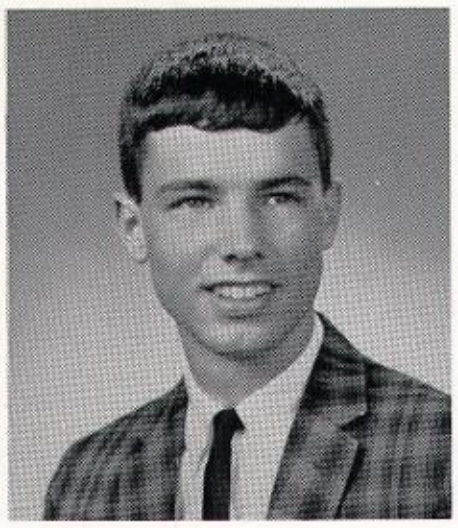

DANIELS, MARC EDWARD—4-117; Track 2; Holy Trinity; 405 Kaelin Dr.; Lou. 7.

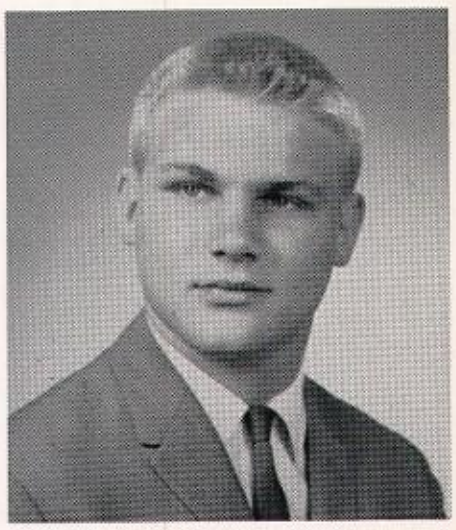

DAY, DAVID ROBERT—Dave; 4-116; Sodality 1, 2; JV Track 1; JV Football; Varsity Football 3, 4; St. Raphael; 2304 Emerson; Lou. 5.

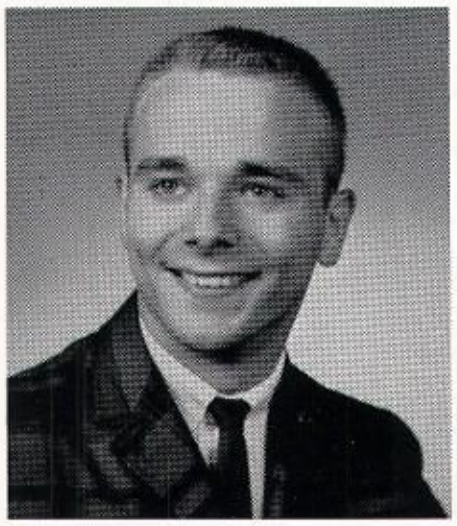

DEARING, FRANCIS DAVIS—Frank; 4-109; JV Track 2; Junior Red Cross 3; CSMC 1; Our Lady's; 724 Cedar Crove Court; Lou. 12.

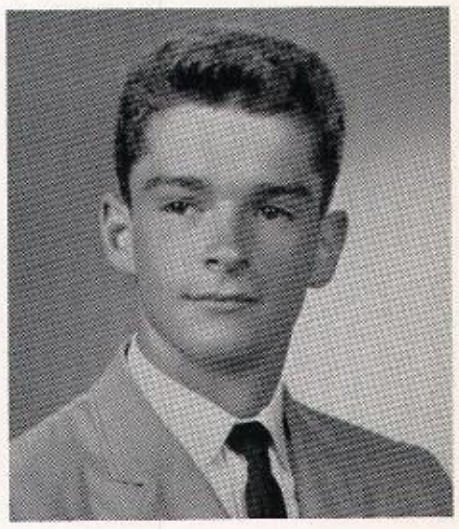

DEEM, PATRICK ALVIN—Pat; 4-114; Spanish Club 3; Holy Spirit; 4319 Westport Rd.; Lou. 7.

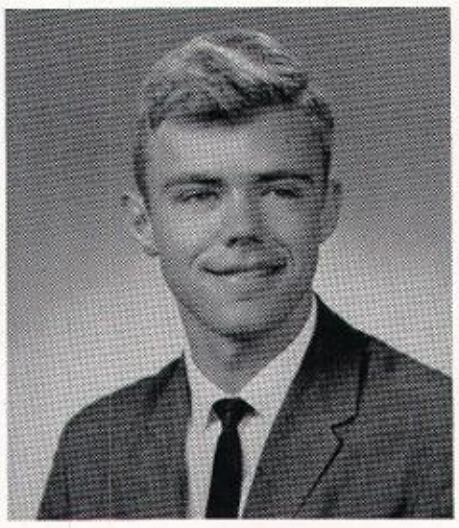

DEMUTH, DANIEL JOSEPH—Moose; 4-114; Football 1, 2; Pep Club 2; St. Martha; 2272 Bradford Dr.; Lou. 18.

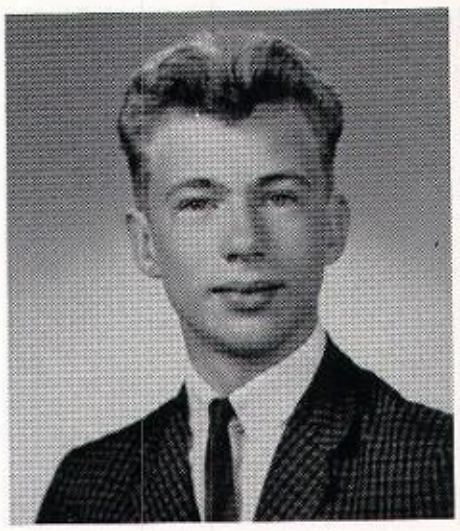

DOLL, DAVID DARWIN—"Hair"; 4-109; Glee Club 1; St. Martha; 3835 Klondike Ln.; Lou. 7.

DOUGHERTY, DANIEL JOSEPH—Dan; 4-101; Holy Spirit; 3312 Lexington Rd.; Lou. 6.

DOWNARD, DANIEL PATRICK—Dan; 4-110; Yearbook 2, 3, 4; Radio Club 2, 3, 4; Science Club 2, 3, 4; Science Fair 2, 3, 4; Math Club 1; Great Books 1; Speech Club 1, 2, 3; St. Stephen Martyr; 838 Perennial Dr.; Lou. 17.

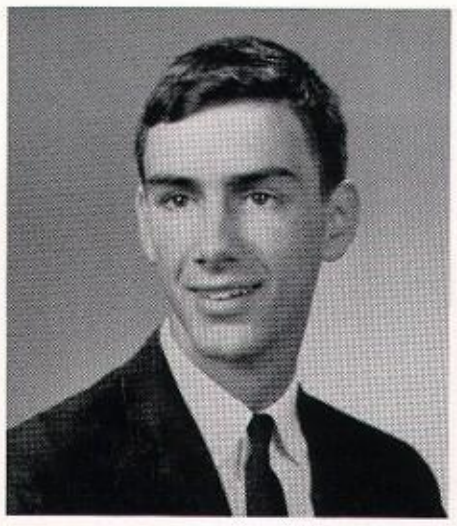

DOWNARD, PATRICK KELLY—King; 4-112; Sodality 1, 2, 3, 4; Xavier News 2, 3; Yearbook 4; Basketball JV 1, 2, Var. 3, 4; Track JV 1, 2, Var. 3, 4; CSMC 1, 2, 3, President 3; Red Cross 1, 2, 3, 4; Math Club 1, 3, 4; Science Club 3, 4; Science Fair 3; SAC; Holy Spirit; 17 Indian Hills Trail; Lou. 7.

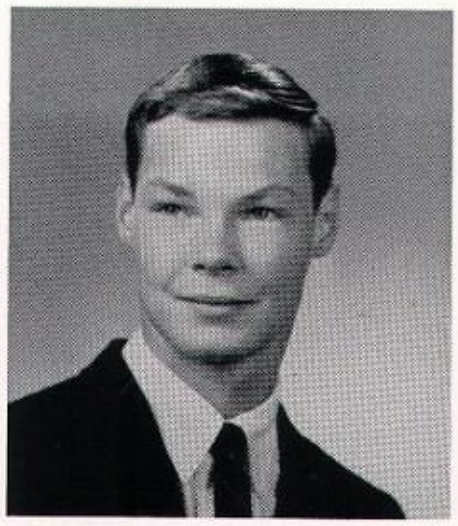

DREISBACH, FRANK CHRISTOPHER—Chris; 4-11; Track 2, 3, 4; Sodality 4; Spanish Club 3, 4; St. Margaret Mary; 218 Dorchester Rd. Anchorage.

DUERR, JOHN THEODORE—4-117; Glee Club 2, 3, 4; St. Albert; 7203 Glen Arbor Rd. Lou.

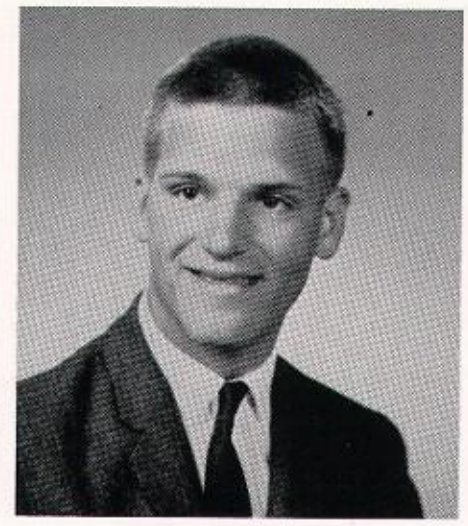

EASTERLING, MATTHEW ANTHONY—Matt; 4-118; Glee Club 2; Science Club 2; Radio Club 2, 3, 4; CSMC 2, 3, 4; St. Gabriel; 7104 Watterson Trail; Fern Creek, Ky.

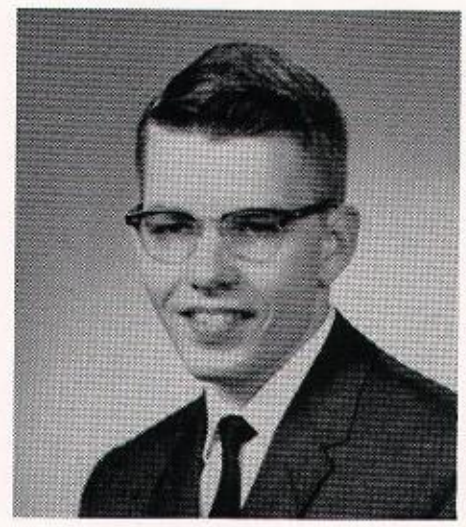

EDWARDS, MICHAEL LEE—Mike; 4-109; Football 1; JV Baseball 1; Guardian Angels; 4105 Naomi Dr.; Lou. 19.

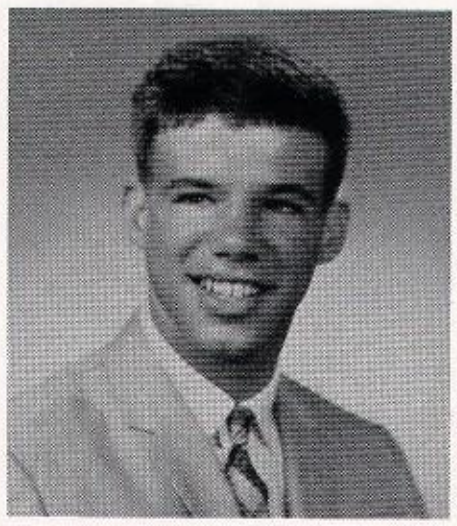

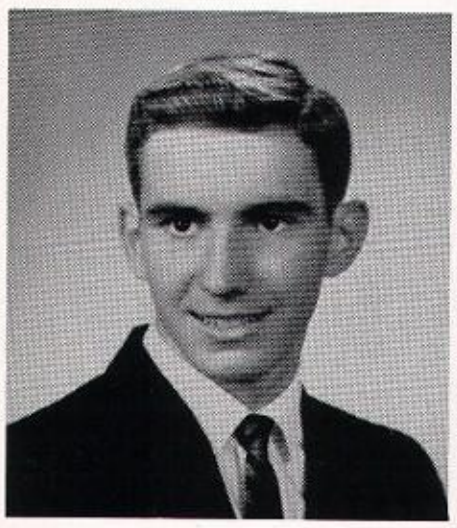

EIFLER, JAMES JOSEPH—Joe; 4-119; Yearbook 2; Bowling 1; Track 3, 4; Glee Club 3, 4; Pep Club 2; Science Fair 1, 3; St. Basil; 3208 Kingswood Way; Lou. 16.

EHRLER, DOMINIC EDWARD, III—Dom; 4-114; Bowling 1; Spanish Club 3, 4; St. Stephen Martyr; 1631 Ehrler Dr.; Lou. 13.

ERNST, CHARLES LAMAR—Charley; 4-111; Sodality 1; H.R. President 1, 3; Vice-President 2, 4; CSMC 1, 2, 3, 4; Football JV 1, 2; Var. 3, 4; Red Cross 1, 2, 3, 4; Pep Club 2; St. Pius X; 2221 Liverpool Ln. Lou. 18.

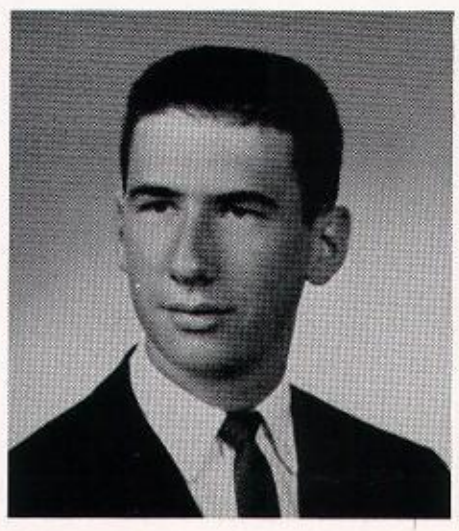

EMINGTON, JOSEPH THOMAS—Tom; 4-112; Science Club 2, 3, 4; Science Fair 3, 4; Math Club 4; Glee Club 2; Camera Club 4; St. Gabriel; 8709 Zabel Way; Fern Creek.

FINNEGAN, THOMAS MICHAEL —"Bat"; 4-110; Swimming 1, 2, 3, 4, Co-Capt. 4; Math Club 1, 3, 4; French Club 3; Yearbook 3, Holy Spirit; 513 Country Ln.; Lou 7.

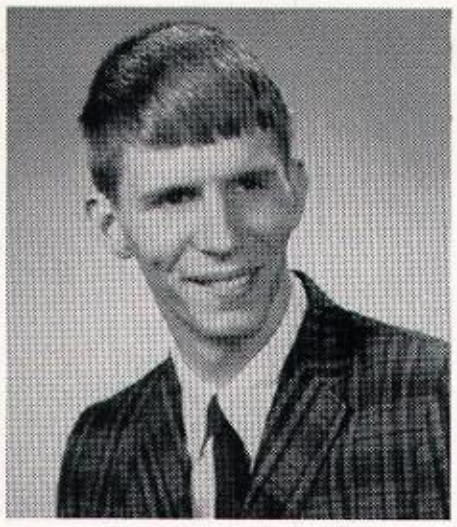

FITZPATRICK, JAMES CAREY—Fitz; 4-110; Science Fair 3; H.R. Secretary 3; St. Agnes; 1632 Ruth Ave.; Lou. 5.

FLEMISTER, RICHARD EDWARD —Flem; 4-101; Track 3, 4; Glee Club 4; Pep Club 2; Science Club 1; Sacred Heart; 748 So. 34th. Street; Lou. 11.

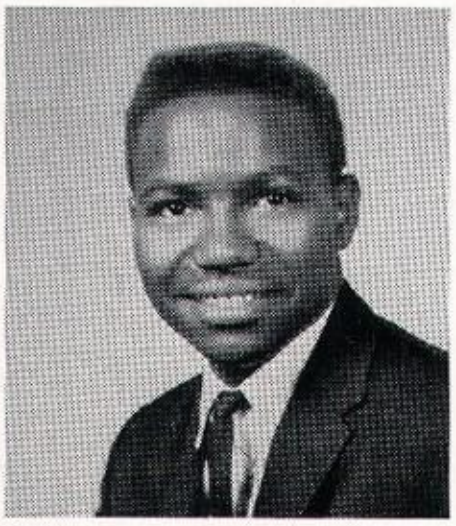

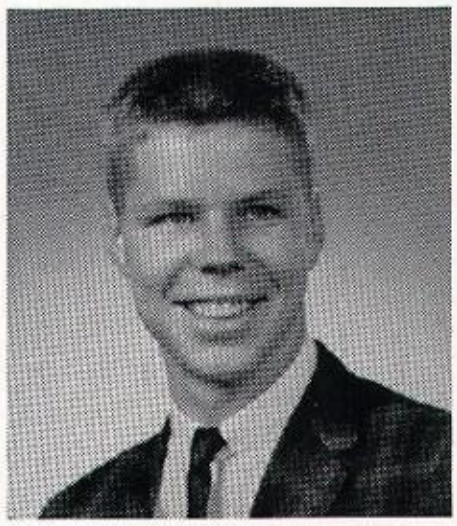

FLYNN, JOHN C.—"Errol"; 4-205; Math Club 2, 3; Science Club 2; Red Cross 2, 3; Science Fair 3; Bowling 1; CSMC 2; Holy Trinity; 266 St. Matthews Ave. Lou. 7.

FRANCIS, THOMAS CHARLES—"Frenchie"; 4-110; St. Pius X; 3015 Rose Dale Blvd.; Lou. 20.

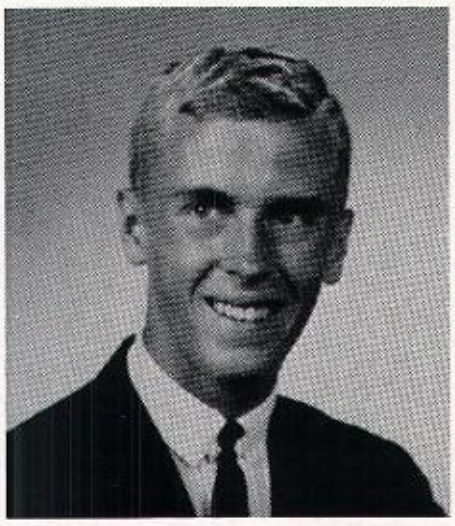

FORSEE, JOHN PAUL—John; 4-111; CSMC 1, 2, 3, 4; Pep Club 2; Sodality 4; Bowling 1; St. Raphael; 3328 Newburg Rd.; Lou.

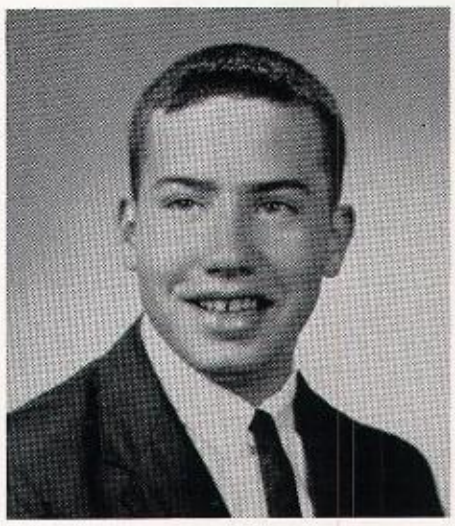

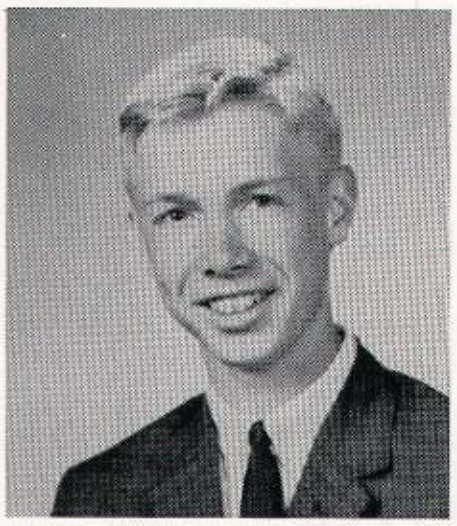

GEPHART, ROBERT JOSEPH—Bob; 4-110; Math Club 2, 4; Bowling 1; Great Books 1, 2, 3; Science Club 3, 4; Science Fair 3; Tennis 1, 2, 3, 4; Holy Spirit; 521 Eline Ave.; Lou. 7.

GARDNER, ANDREW JOHN, JR.—A.J.; 4-118; Glee Club 1; Bowling 1; Sodality 1; CSMC 1, 2, 3, 4; St. Francis of Assisi; 1881 Ivanhoe Ct.; Lou. 5.

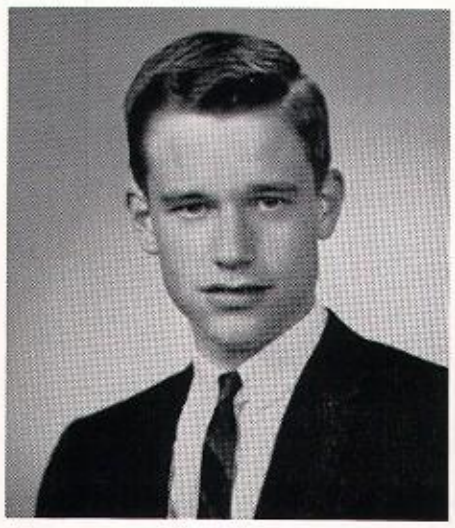

GILLIGAN, JAMES MICHAEL—Mike; 4-110; Bowling 1; Speech 2; St. Philip Neri; 111 W. Burnett; Lou. 8.

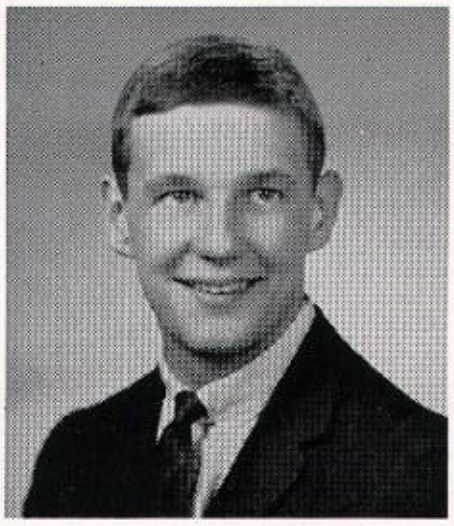

GLASER, JERRY EDWARD—"Stud"; 4-109; Football Fr. 1, JV 2, Varsity 4; Vice-President 3; St. Joseph; 1742 Frankfort Ave.; Lou. 6.

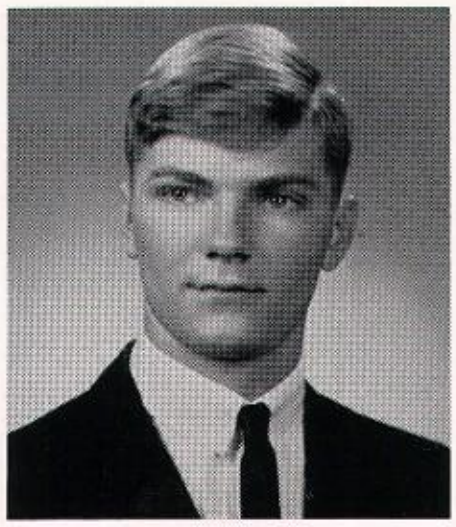

GLASS, JOHN PETER—Pete; 4-111; Sodality 1, 2, 3, 4; Basketball Fr. 1, JV 2, Varsity 3, 4; Pep Club 2; CSMC 1; St. Raphael; 1718 Fraser Dr.; Lou. 5.

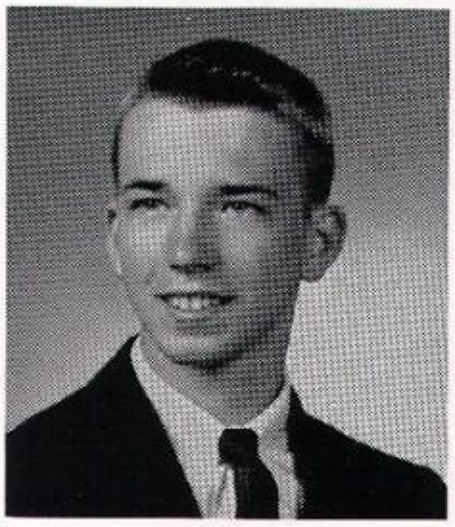

GLAUBER, PETER JAMES—Pete; 4-119; Science Club 4; SAC; Our Lady of Lourdes; 3608 Winchester Rd.; Lou. 7.

GNADINGER, JOSEPH FRANCIS—Joe; 4-111; Spanish Club 3, 4; Pep Club 2; Our Mother of Sorrows; 855 Eastern Parkway; Lou. 17.

GNAU, RICHARD DAVID—4-119; St. Barnabas; 3755 Stanton Blvd.; Lou. 20.

GOETZ, RICHARD ANTHONY—Rich; 4-111; Bowling 1; Glee Club 1; Spanish Club 3; St. Francis of Assisi; 2299 Weber Ave; Lou. 5.

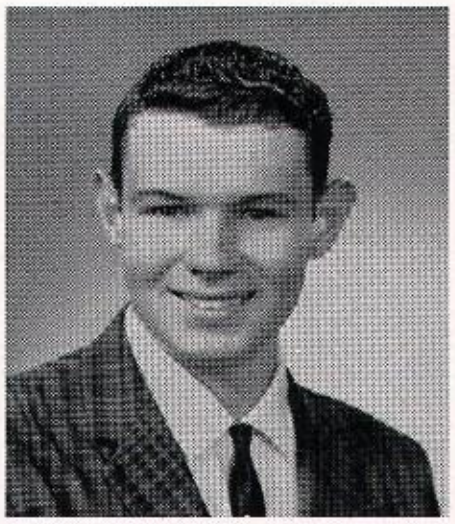

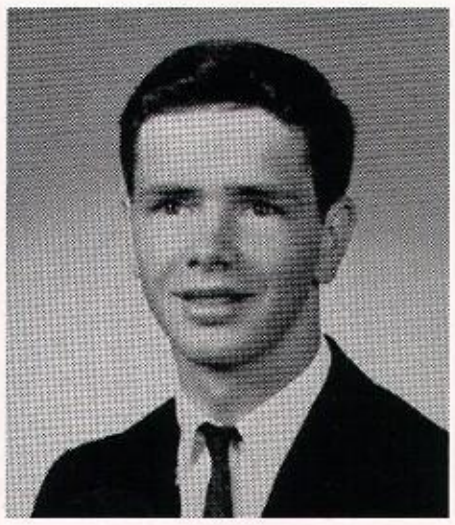

GORGAS, PHILIP CAROL—Phil; 4-118; Math Club 1, 2, 4; CSMC 1, 2, 3, 4; Pep Club 2; St. Raphael; 2502 Gardiner Ln.; Lou. 5.

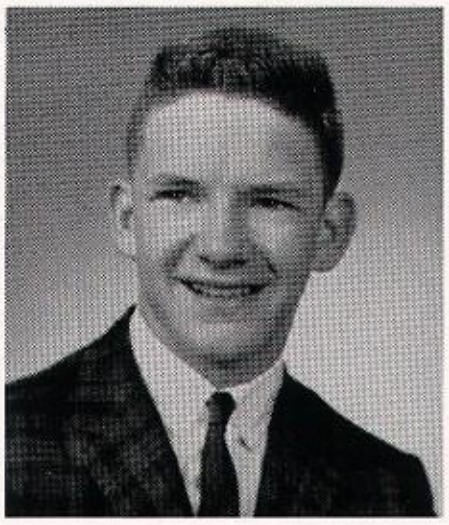

GOODALE, HERBERT MARTIN—Herb; 4-110; Glee Club 1; Science Club 3; Sec.-Treas. 1; Holy Trinity; 322 West 5th St.; New Albany, Ind.

PANDORA'S BOX
Mr. Denny gingerly opens 4-117's Christmas present.

GOSNEY, MARK C.—Mark; 4-110; JV Golf 1, Var. 2, 3, 4; Science Club 3, 4; Math Club 4; Sodality 4; Science Fair 3, 4; Our Lady of Lourdes; 3701 Plymouth Rd., Lou. 7.

GRAF, ROBERT L.—Rocky; 4-118; Cross Country JV 1; Var. 2, 3, 4; Co-Capt. 4; Track JV 1, Var. 2, 3, 4; Co-Capt. 4; Math 2, 3, 4; Spanish Club 3, 4; Glee Club 2; Red Cross 4; Sodality 2, 3, 4; Pep Club 2; Holy Spirit; 202 Iola Rd., Lou. 7.

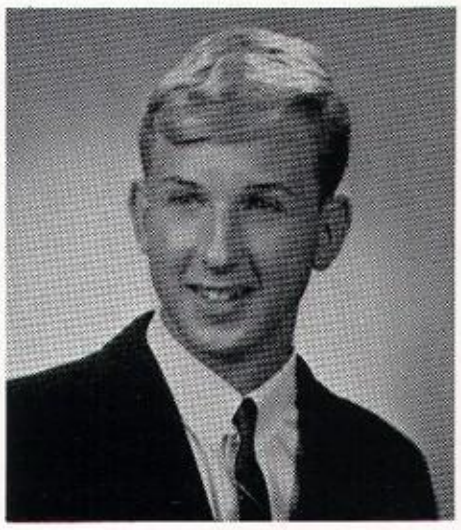

GRANINGER, MICHAEL DAVID—"Hoosier"; 4-111; Swimming Team 3; Sodality 4; Tigerteers 2; CSMC 3; Glee Club 1, 2, 3; Chess Club 2; Pep Club 2; St. Anthony; 414 W. Stansifer, Lou.

GRANTZ, CHARLES LOUIS—Butch; 4-118; St. Rita; 1582 Raydale Dr., Lou. 11.

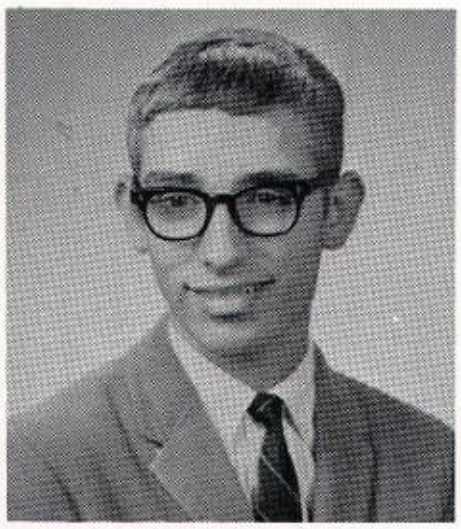

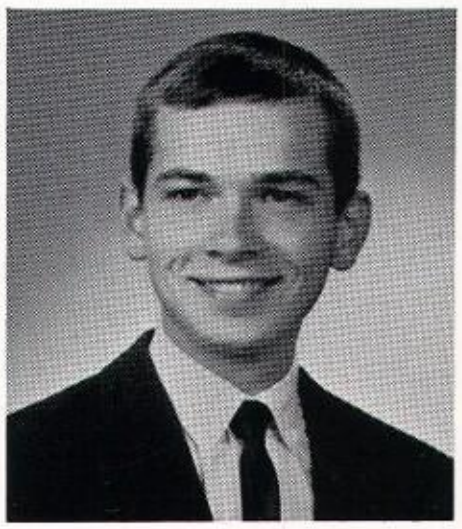

GREEN, JOHN WILLIAMS—Jack; 4-112; Tennis 1, 2, 3, 4; Xavier News 1, 2, 3, 4; Sports Editor 4; Math Club 1, 3; CSMC 1, 2, 3, 4; Science Fair 3; Science Club 3, 4; Yearbook 4; St. X Honor Society 4; National Honor Society 4; Bowling 1; Sodality 1, 2, 3, 4; SAC 4; Our Lady of Lourdes; 4011 Norbourne Blvd., Lou. 7.

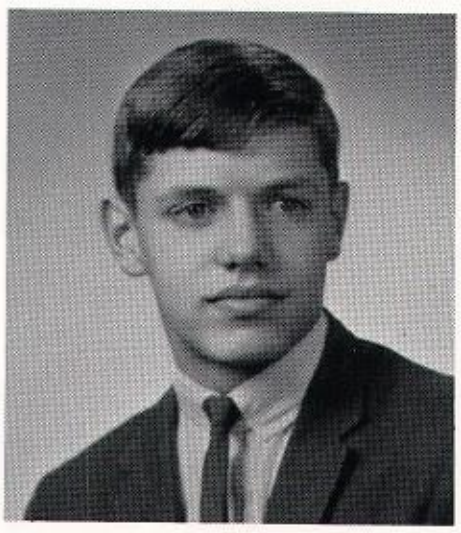

GREENE GERALD LEE—Gerry; 4-112; Sodality 1, 2, 3, 4; CSMC 1, 2, 3, 4; Xavier News 1, 2, 3, 4; Yearbook 4; Math Club 2, 3, 4; Glee Club 1, 2; Great Books 1, 2, 3; Science Fair 3, 4; St. Raphel; 2205 Wendell, Lou. 5.

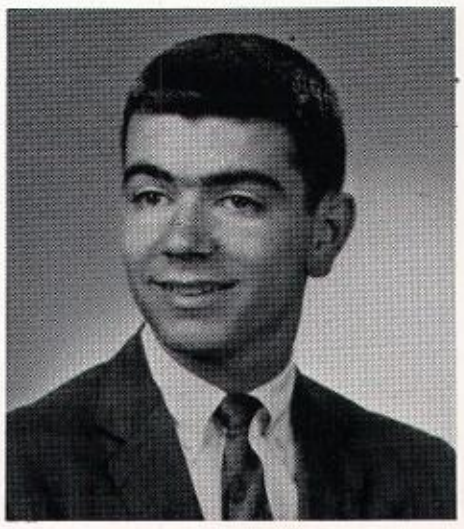

GREENE, JOSEPH BENIDICT—Joe; 4-110; Pep Club 2; Science Fair 3; Homeroom Pres. 2; Red Cross 2; St. Edward; 8505 Six Mile Lane, Lou. 20.

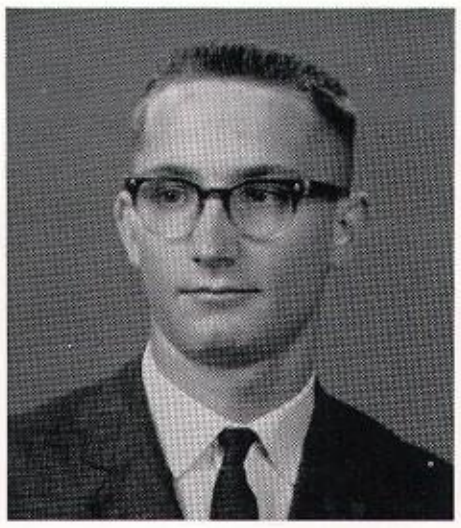

GREENWALD, LAWRENCE ANTHONY —Larry; 4-117 St. Agnes; 1615 Speed Ave., Lou.

GREENWELL, HUBERT RONALD—"Greenie" 4-117; Holy Family J.V. Football 1, Var. 2, 3, 4; Class President 4; 4002 Illinois Ave., Lou. 13.

GRONOTTE, CHARLES DAVID—Dave; 4-111; Pep Club, 2; Sodality 3, CSMC 1, 2; Bowling 1; St. Raphael; 3006 Beaumont Rd., Lou. 5.

GUENTHNER, ROBERT LEE—Bobo; 4-111; Holy Family; 1021 Trevillian Way., Lou.

GUTGSELL, TERENCE LEE—Terry; 4-112; H.R. Treasurer 4; Frosh Basketball; J.V. Basketball; Varsity Tennis 1, 2, 3, 4; Science Club 2, 3, 4; Science Fair 3, 4; Sodality 4; Yearbook Staff 3, 4; Holy Spirit; 203 Cornell Place., Lou.

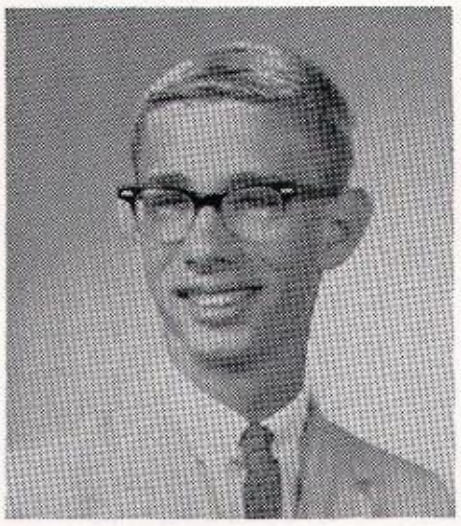

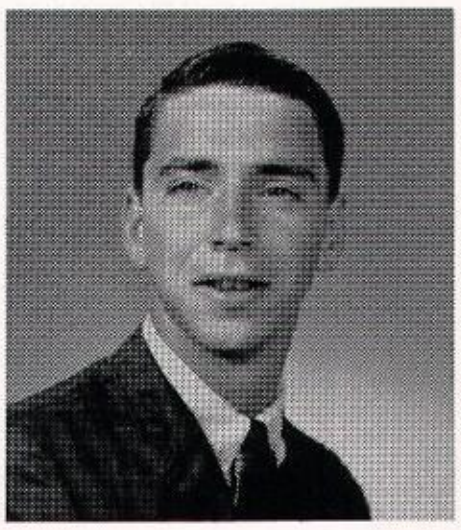

GUNN, ROGER L.—Pete; 4-111; Class Vice President 2; Class President 3; J.V. Football 1; Pep Club 2; CSMC 1; St. Vincent de Paul; 961 Samuel St., Lou.

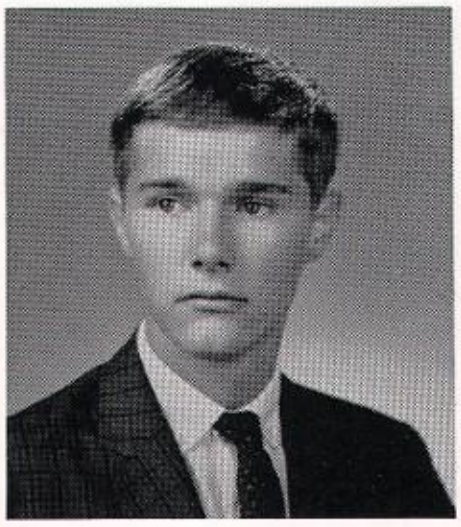

HALLORAN, RYAN MARVIN—Fitch; 4-117; CSMC 1; X-C J.V. 2, 3; Track J.V. 2; Sodality 4; Spanish Club 3, 4; Holy Spirit; 3250 Lexington Rd., Lou. 6.

HALTERMAN, JOSEPH DORMAN—Mose; 4-101; St. George; 2119 Algonquin Pkwy., Lou. 10.

HAMILTON, CLARENCE WITHROW—Rowe; 4-119; Sodality 1; Bowling 1; Tigerteers 2; Track 1, 2; Spanish Club 3, 4; Yearbook 4; St. Barnabas; 3018 Carson Way., Lou. 5.

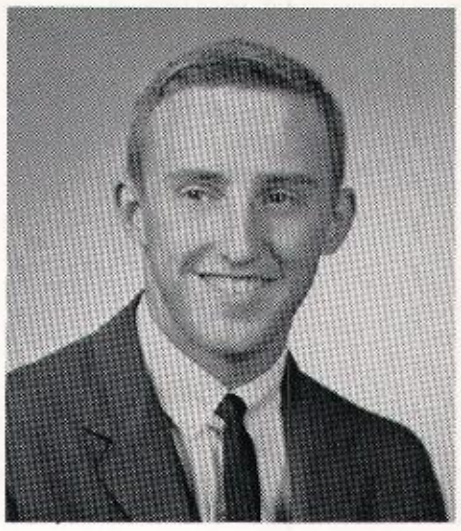

HAMILTON, MICHAEL BRUCE—Mike; 4-119; J.V. Track 2; St. Stephen Martyr; 3000 Poplar Level Rd.; Lou. 17.

HAMMOND, GREGORY EUGENE—Greg; 5-117 Senior Activities Committee; Track 2; Bowling 1; Homeroom Secretary 1; Glee Club 2, 3, 4; Spanish Club 3, 4; Holy Cross; 219 North 46th Street., Lou. 12.

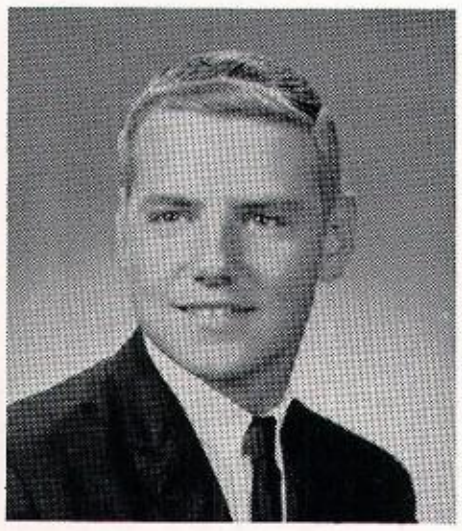

HANKE, JAMES ALLAN—Jim; 3-104; Frosh Football; 1220 Rammers Ave., Lou.

HANLEY, MICHAEL JAMES—Mike; 4-119; J.V. Track 2; St. 3; J.V. Swimming 1; Math Club 1, 4; Science Fair 3; Science Club 3, 4; Track 1; St. X. Honor Society; CSMC 1, 3; St. Francis of Assisi 2362 Carlton Terrace, Lou. 5.

HARDIN, MICHAEL DALLAS—Mike; 4-114; Glee Club 2, 3, 4; Debate Team 2, 3; Youth Speaks 4; Red Cross 4; Yearbook Staff 4; Tigerteers 2; St. James; 2023 Alta Ave., Lou. 5.

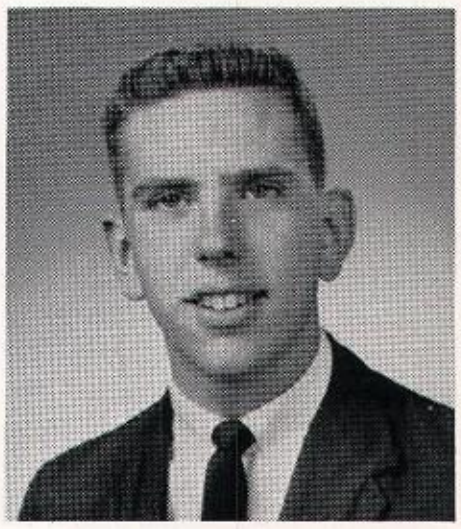

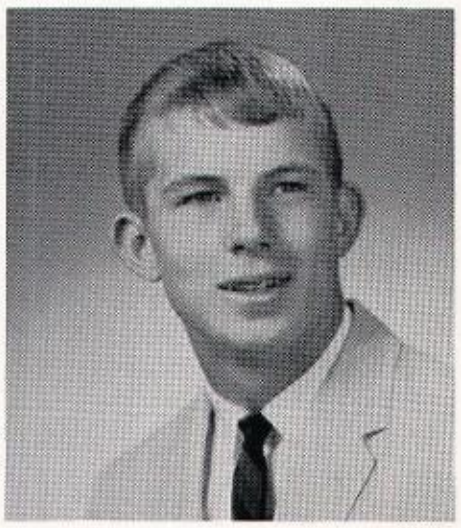

HARPRING, MICHAEL TERRENCE—Harpo; 4-111; Football Frosh, J.V., Varsity 3, 4; Swimming 1, 2, 3, 4; Track J.V.; Glee Club 1, 2; Spanish Club 3, 4; St. Stephen; 1109 Cardinal Dr., Lou.

HARRETT, CHARLES EDWIN—Charlie; 40118; St. Stephen Martyr; 1714 Nightingale Rd., Glee Club 2, 3, 4; Math Club 4; Tennis 3, 4; Spanish Club 3; Red Cross 3, 4; Pep Club 2; Lou.

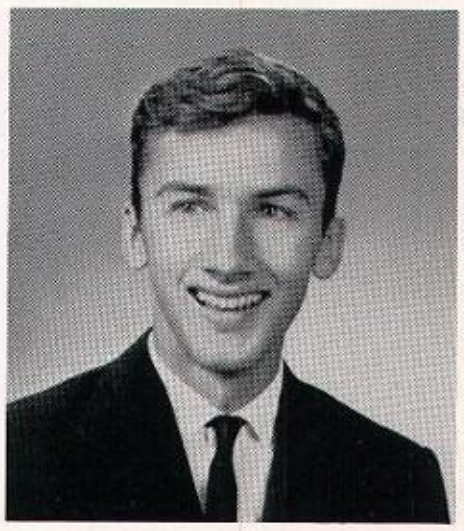

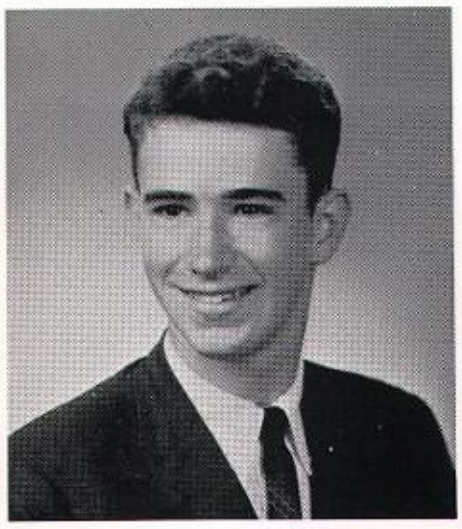

HARRIS, PATRICK TIMOTHY—Tim; 4-112 Band 1, 2, 3, 4; Xavier News 2, 3, 4; Yearbook 4; Math Club 1; Science Fair 3; Sodality 4; Great Books 1, 2, 3, 4; 1223 Valley Drive, Lou. 13.

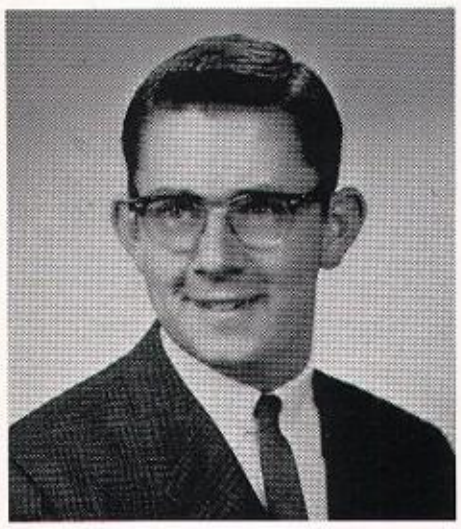

HENSON, PAUL EDWARD—"Stick"; 4-117; Bowling 1; 2207 Lancashire Ave. Lou.

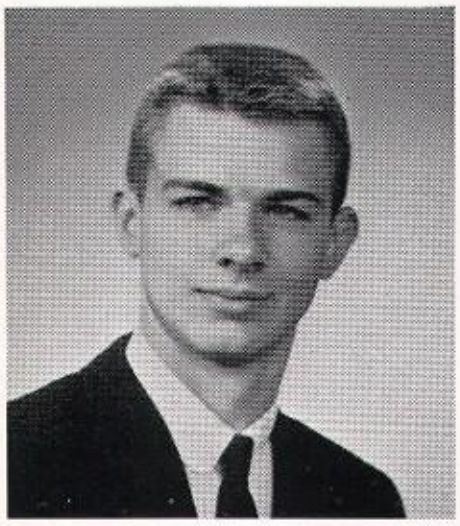

HEPKE, JOHN VERNON—J.V.; 4-112; Football 1, 2; Bowling 1; French Club 3; Science Club 3, 4; Science Fair 3, 4; Yearbook Senior Editor; 1225 Belmar Drive, Lou. 13.

HERMANSON, RICHARD ALLEN—Herman; 4-118; Homeroom Vice-President 1; Junior Red Cross 1; Pep Club 2; CSMC 3; St. Barnabas; 3103 Maywood Place; Lou. 20.

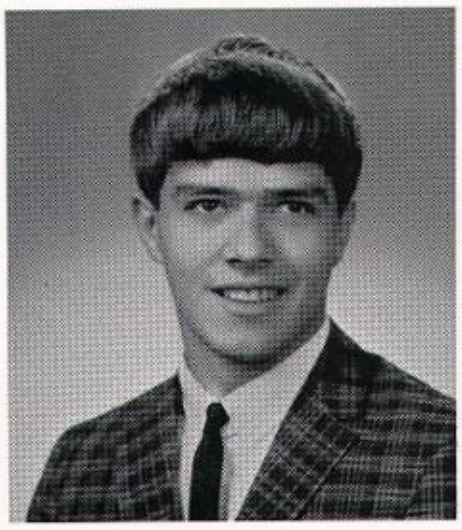

HARTUNG, ROBERT LAWRENCE—Larry; 4-119; 719 Circle Hill Road, Lou. 7.

HELM, FRED THOMAS—Freddy; 4-110; Bowling 1; Spanish Club 3, 4; R.A.C. 1; National Honor Society; 2615 Parklawn Drive, Lou. 17.

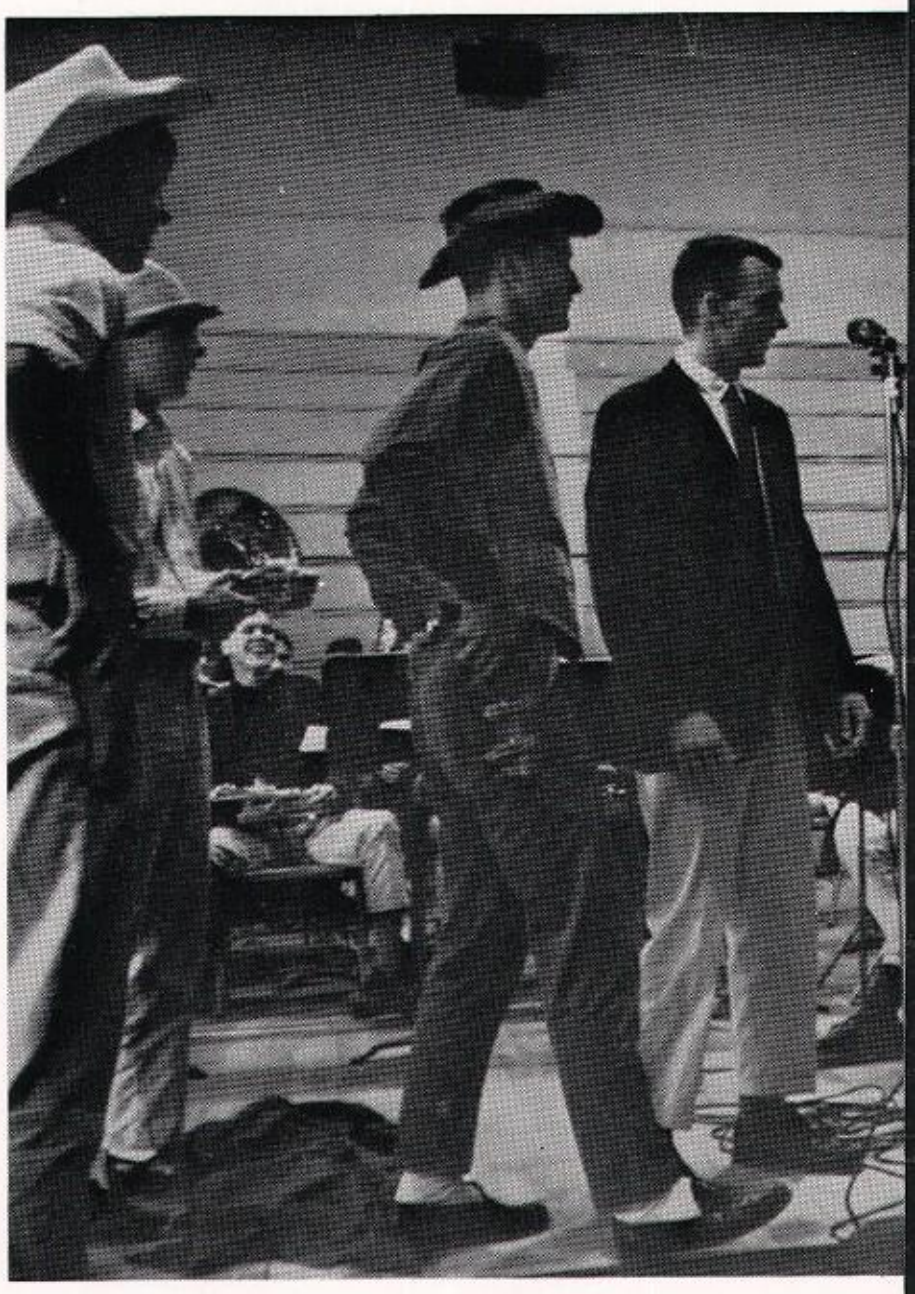

MEANWHILE BACK AT THE . . . "Flaget" brave John Smith takes dead aim at paleface Louie Lococo during pep rally skit before the

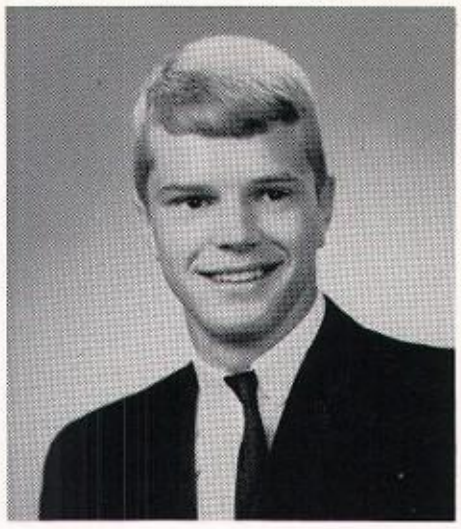

HILL, JOHN MICHAEL—Mike; 4-113; Football 1; CSMC 1, 2, 3, 4; St. Margaret Mary; 206 Bliss Ave. Lou.

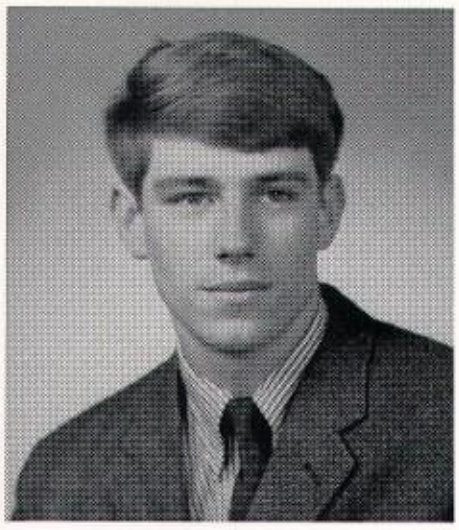

HOLTHOUSER, MICHAEL GLEN—Holt; 4-114; Football 1, 2; Track 1; Spanish Club 3, 4; Yearbook Art Editor 4; Sodality 4; Presidents Club 2; Bio Club 2; CSMC 1, 2; Glee Club 1, 2, 3; St. Brigid; 1247 Everett Ave. Lou. 4.

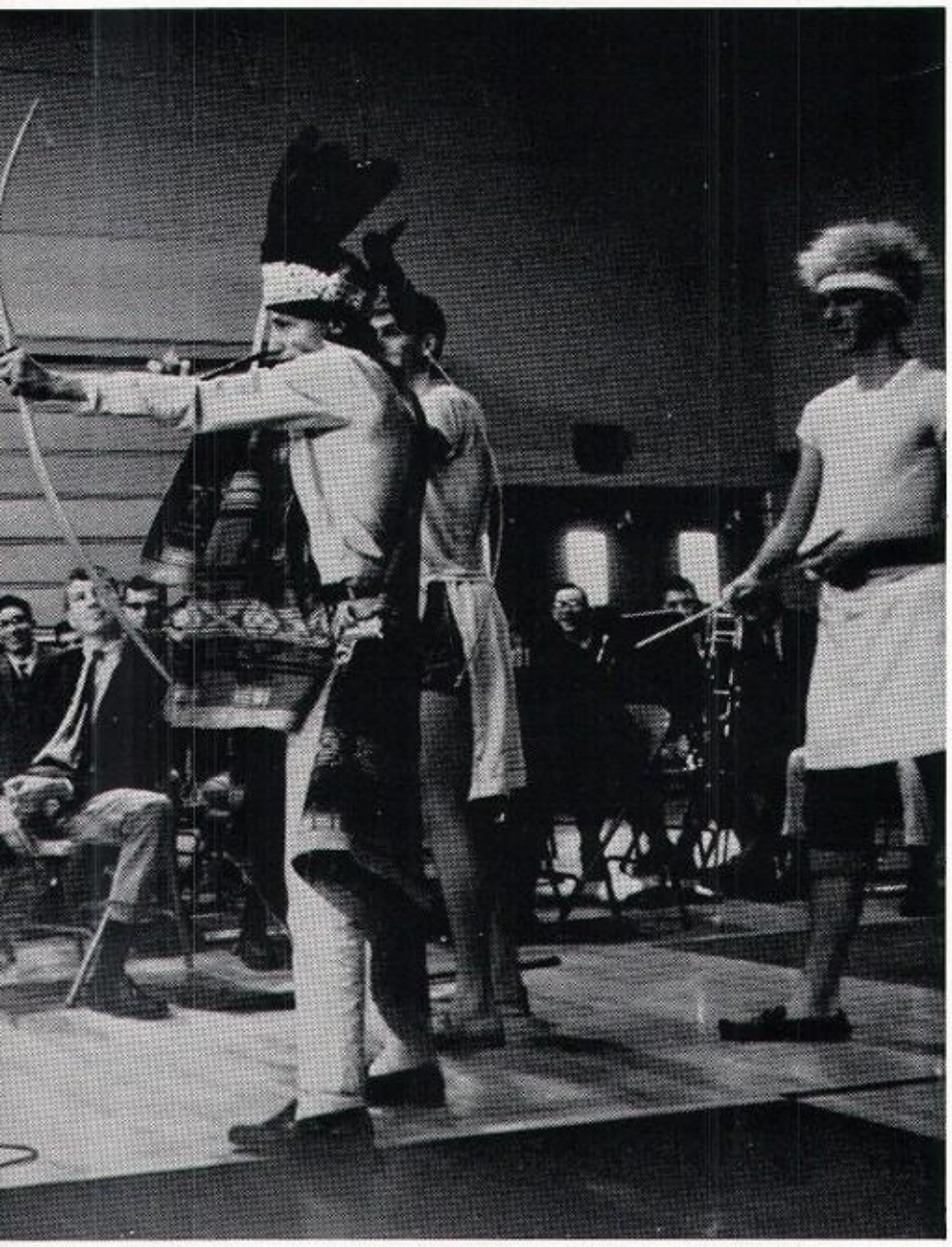

Big Game.

HOPE, GERALD BRUCE—Gerry; 4-112; Band 1, 2, 3, 4; X-News 2, 3, 4; Sodality 4; Yearbook Staff 4; Science Fair 3; St. Gabriel; 6409 Ferncrest Rd. Fern Creek, Ky.

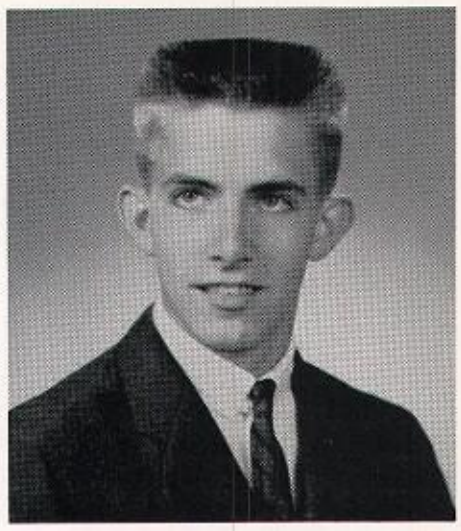

HOUSE, CLARENCE LOUIS—Louie; 4-110; French Club 3, 4; Speech Club 2, 3; Math Club 1; Science Club 3; Glee Club 2; St. Brigid; 1511 Rufer Ave., Lou. 4.

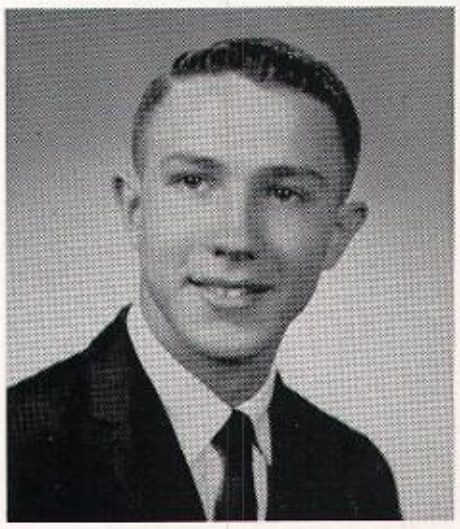

HUBBUCH, RAYMOND JOSEPH—Ray; 4-117; Basketball, Frosh and J.V.; Glee Club 2; St. Therese; 1039 E. Kentucky, Lou.

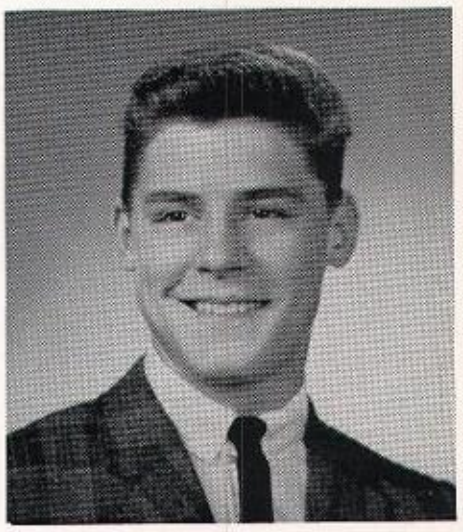

HUBER, DON F.—Don; 4-118; Xavier News 2, 3, 4; Sodality 1, 2, 3, 4; Math Club 1; Homeroom Sec. 3; Red Cross, CSMC 1, 2, 3, 4; 1620 Ruth Ave. Lou. 5.

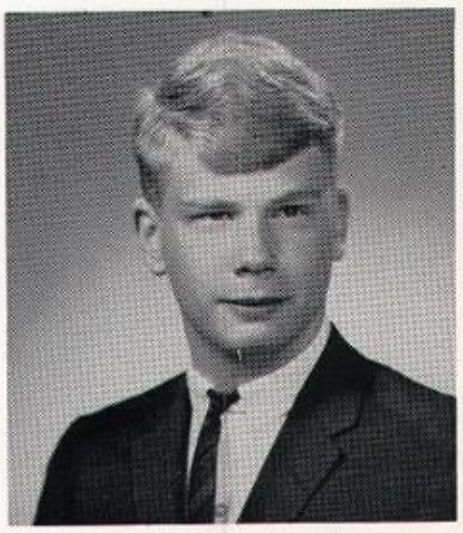

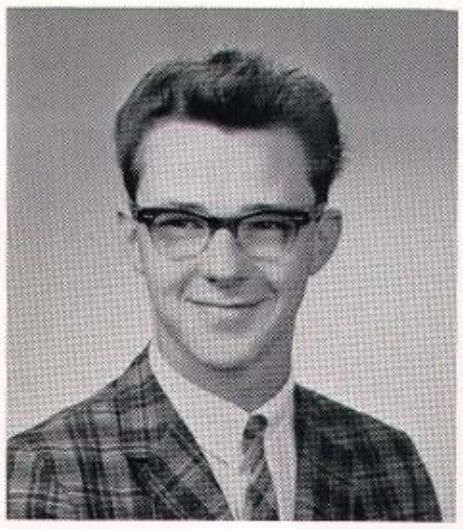

HUBERT, PAUL ROY—4-101; St. Ignatius; 5511 Ripple Ln., Lou. 18.

HUMKEY, ROBERT GARNETT—Bobby; 4-110; Football Mgr. 2, 3; J.V. Track Mgr. 1; Red Cross 1; Yearbook Staff 4; French Club 4; Science Fair 3; H.R. Vice-President 1; St. Raphael; 3015 Eleanor Ave., Lou. 5.

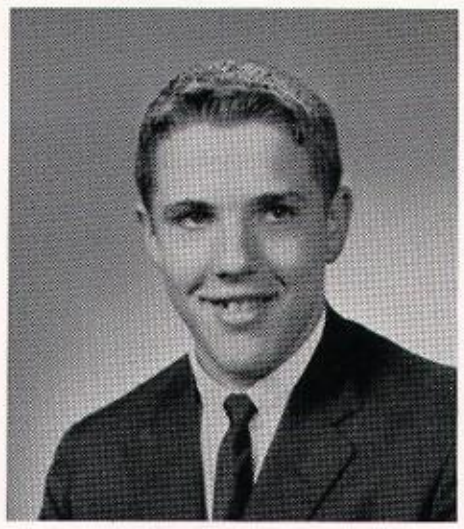

HUNTER, LAWRENCE N.—Larry; 4-110; Sodality 1, 2, 3, 4; Football Fr., J.V.; Baseball J.V., Var. 3, 4; Science Fair 3; Science Club 3; Basketball 1, 2, 3, 4; St. Matthias; 2246 Amboy Dr., Lou. 16.

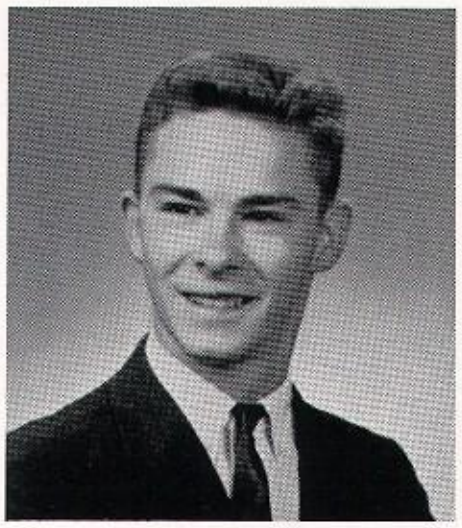

HURST, JOHN LOSSON JR.—John; 4-118; St. James; 1389 Tyler Park Dr., Lou.

HUTCHINS, JOHN JOSEPH—"J"; 4-101; Glee Club 1, 2; Yearbook Staff 3, 4; CSMC 3; Sodality 3, 4; St. Brigid; 2211 Patterson Ave., Lou. 4.

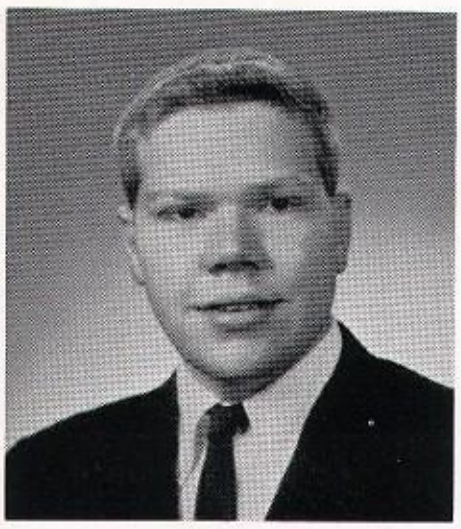

IMORDE, WILLIAM STEIDLE—Bill; 4-101; St. Gabriel; 4219 Starlite Ln., Fern Creek.

JAMROZY, MICHAEL STANLEY—Mike; 4-113; CSMC 1, 2, 3, 4; St. Pius X; 3735 Carol Rd., Lou. 18.

JONES, CHARLES NELSON—"Duff"; 4-101; Bowling 1; CSMC 1; Pep Club 2; Holy Cross; 665 Madelon Court, Lou. 11.

JONES, ROBERT EARL—Bob; 4-109; Camera Club 4; CSMC 1; St. Elizabeth; 933 Texas Street., Lou. 17.

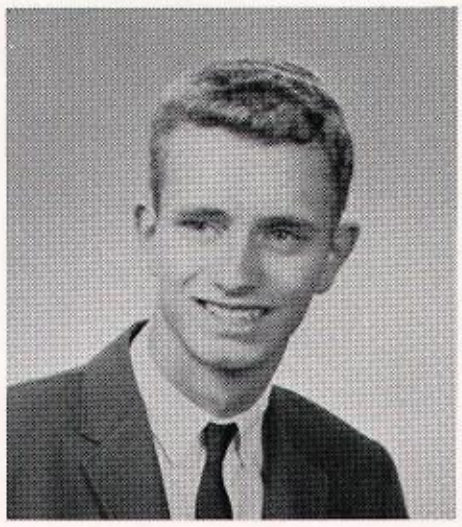

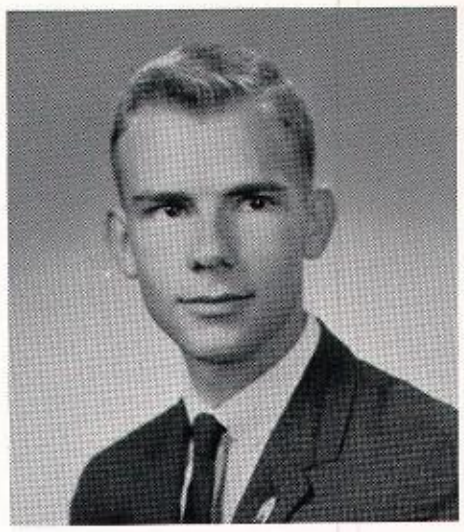

KAELIN, FRANK WILLIAM—"Vince"; 4-112; Math Club 2, 3; Speech Club 3, 4; Science Club 3, 4; French Club 3, 4; Youth Speaks 3, 4; Science Fair 3, 4; CSMC 3; Class Treas. 2; Vice-Pres. 4; St. Vincent de Paul; 1701 Cheak St., Lou. 13.

KAUFMAN, JOHN RICHARD—John; 4-119; Pep Club 2; St. Bartholomew; 228 Derby Ave., Lou. 18.

KAUFMAN, WILLIAM EDWARD—Butch; 4-111; JV. Basketball 1; Varsity 2, 3, 4; Baseball J.V. 1; Varsity; St. Bartholomew; 228 Derby Ave., Lou. 18.

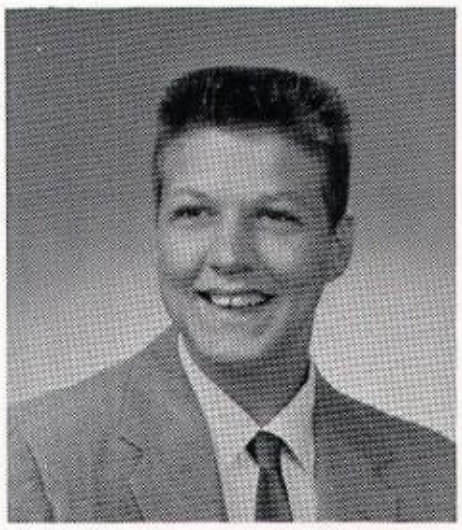

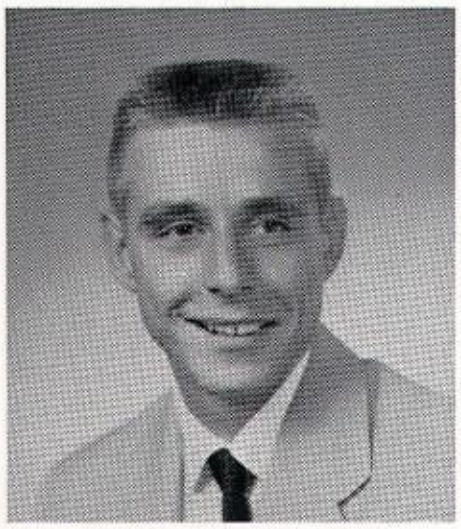

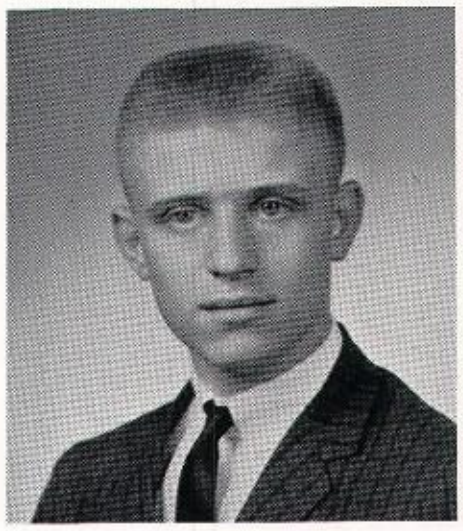

KEABLE, PAUL CRAIG—Paul; 4-117; Camera Club St. Francis of Assisi; 1802 Rutherford Ave., Lou.

KELLY, MICHAEL WILLIAM—Mike; 4-112; Cross Country 2, 3, 4; Track J.V. 1, 2; Varsity 3, 4, Captain 4; Frosh Football, Science Club 3, 4; Homeroom Pres. 2; Vice-Pres. 4; Glee Club 2; Yearbook 4; Science Fair 3; Mother of Good Counsel; 1703 Ashmoor Ln. Anchorage.

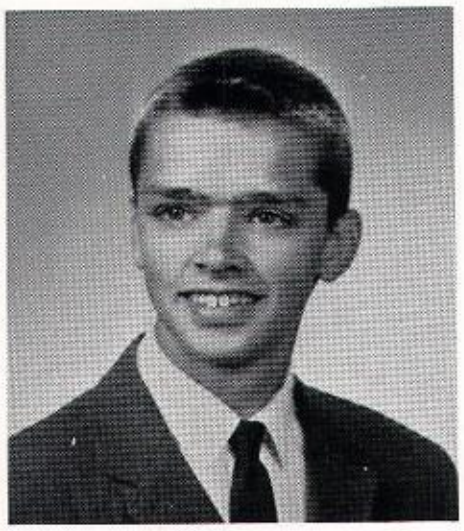

KIMBERLIN, PATRICK BLAINE—"Peaches"; 4-111; Bowling 1; St. Edwards; 9619 Dolphin Ct., Lou.

KLINE, NORMAN CHARLES—Charlie; 4-118; Math Club 2, 3; Xavier News, 2, 3, 4; Tennis 2; St. Agnes; 1910 Lowell Ave., Lou. 5.

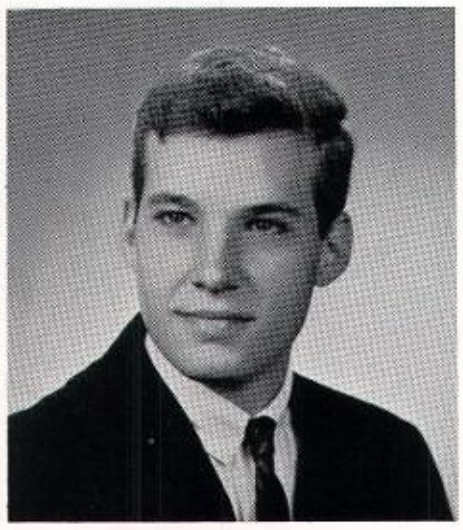

KLUMP, TERENCE JORDAN—Terry; 4-119; Bowling 1; Sodality 1, 2, 3, 4; St. James; 2074 Eastern Parkway, Lou. 4.

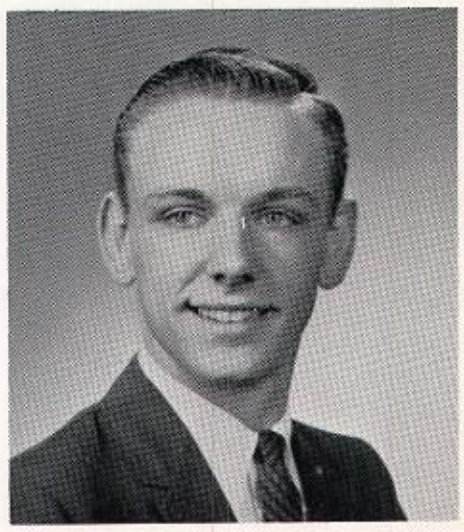

KNAEBEL, MICHAEL LEE—Mike; 4-118; Glee Club 1; Homeroom Pres. 1; Holy Trinity; 1102 E. Market St., New Albany, Ind.

KREMER, DAVID LEWIS—Dave; 4-101; Swimming JV 1; Var. 2, 3, 4; Co-Capt. 4; Football 1; Yearbook 3; Senior Activities 4; H.R. Sec.-Treas. 3; H.R. Pres. 4; St. Stephen Martyr; 1015 Audubon Pkwy., Lou. 13.

KRESS, RONALD LEE—4-111; Bowling 1; Our Mother of Sorrows; 607 Penquin, Lou. 17.

KUHN, ERNEST LEO, JR.—Ernie; 4-119; Spanish Club 3, 4; St. Barnabas; 1907 Addington Ave., Lou. 20.

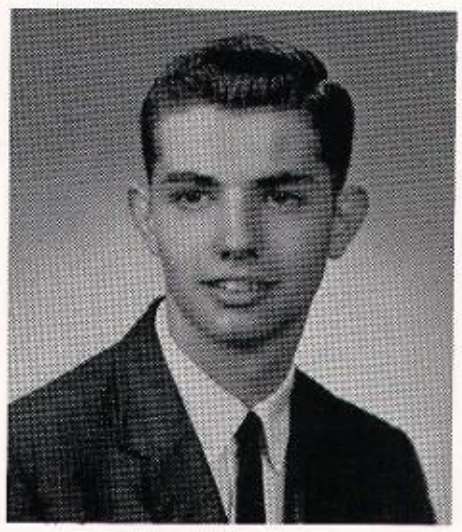

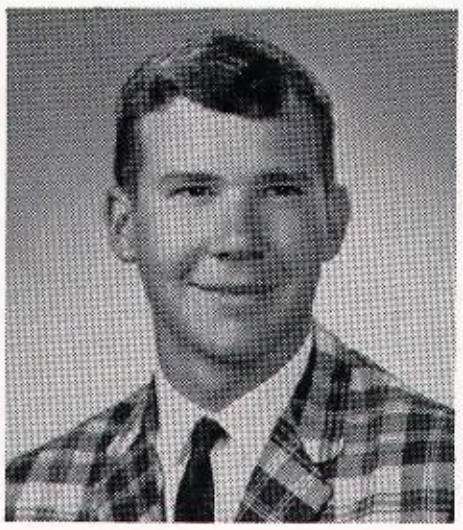

KUHN, JOHN WARD—John; 4-110; Frosh Basketball; JV Golf 3, 4; Science Fair 3, 4; Sodality 4; St. Agnes; 2535 Dell Rd., Lou. 5.

KURTZ, GARY ARNOLD—"Tookie"; 4-110; Cheerleader 1; Tennis 1, 2; Science Fair 3, 4; Yearbook Staff 3, 4; Bowling 1; Our Mother of Sorrows; 2604 Pindell Ave., Lou.

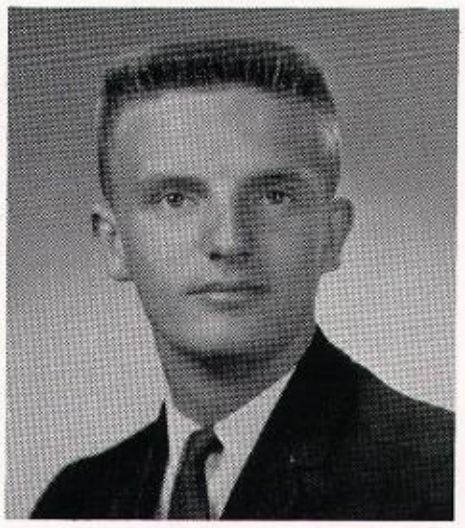

KUSTES, WILLIAM ANTHONY—Bill; 4-112; Math Club 1, 2, 3, 4; French Club 3, 4; Science Club 4; CSMC 3; Science Fair 3, 4; Chess Club 4; Holy Family; 1619 Belmar Dr., Lou. 13.

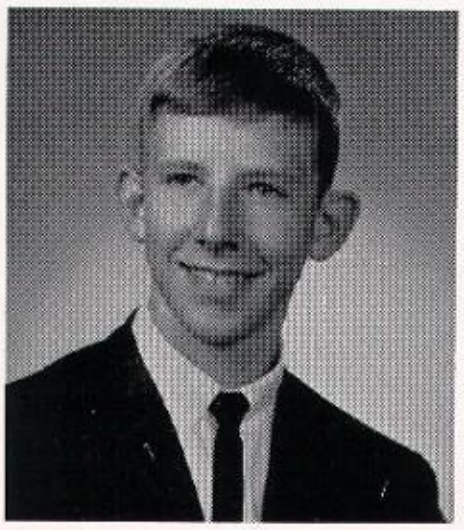

LANCASTER, WILLIAM HENRY—Bill; 4-111; JV Baseball 1; Var. Swimming 2; St. Agnes; 1824 Deerwood Ave., Lou. 5.

LANDER, AUSTIN EDWARD—Big "A"; 4-109; Band 1, 2, 3, 4; Cross Country 1, 2, 3; Track 1, 2, 3; Red Cross 3; CSMC 1; Senior Activities; St. Augustine; 4420 Greenwood Ave., Lou. 11.

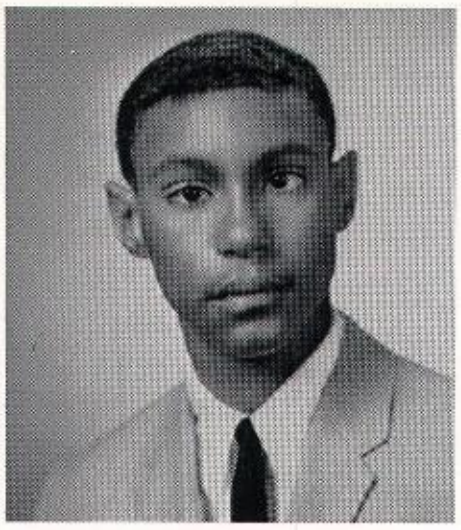

LaRUE, JAMES WILLIAM—Lash; 4-117; Jr. Red Cross 1, 2, 3, 4; CSMC 1, 2; Great Books 1, 2, 3; Pep Club 2; Glee Club 3; French Club 3; Math Club 4; Holy Spirit; 3328 Trinity Rd., Lou. 6.

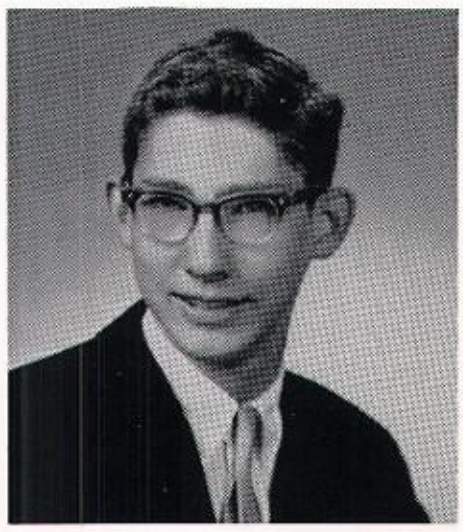

LATTIS, EUGENE FRANK—Gene; 4-118; Pep Club 2; Spanish Club 3, 4; CSMC 3; St. Vincent de Paul; 631 E. Ormsby, Lou. 3.

LaVERA, MICHAEL STEPHEN—Mike; 4-110; Bowling 1; Glee Club 2; Track 2; Sodality 4; Holy Cross; 3512 Northwestern Pkwy., Lou. 12.

AFTER THE BRAWL IS OVER
Bill Connors, Ron Singler and Denny Feldkamp, seem pleased that Adam didn't die with all of his ribs in his bcdy.

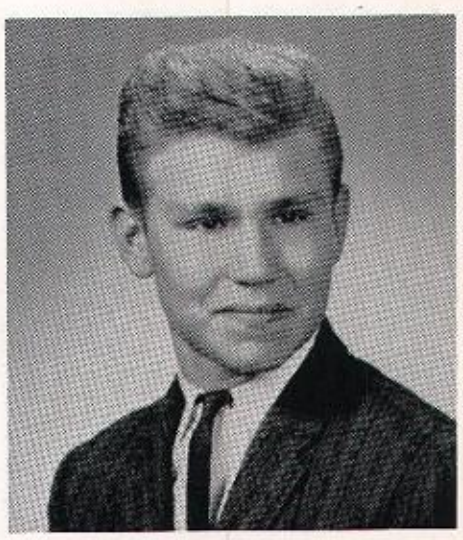

LEE, HAROLD ANTHONY, JR.—Tony; 4-118; Math Club 4; J.V. Football 1, 2; CSMC 1, 2, 3, 4; St. Vincent de Paul; 926 E. Oak St., Lou. 4.

LEWIS, GEORGE WILLIAM—"Loose"; 4-110; French Club 3, 4; Band 4; St. Boniface; 614 West Market, Lou. 2.

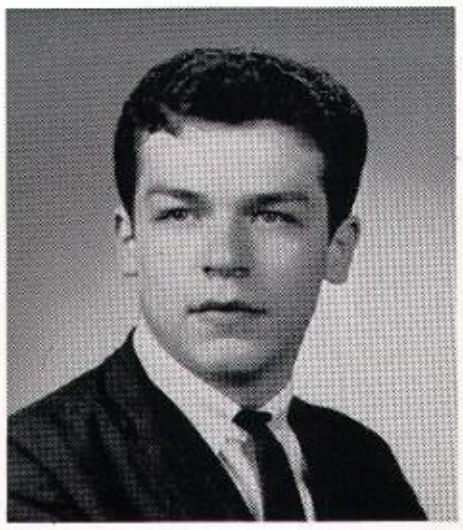

LEWIS, ROBERT LEE—Louie; 4-114; JV Baseball 1; St. Raphael; 3031 Wellbrooke Rd., Lou. 5.

LICHTEFELD, EUGENE GEORGE—Gene; 4-111; JV Football 1; Pep Club 2; Spanish Club 4; St. Martin; 916 Texas Ave. Lou. 17.

LOCOCO, LOUIS ROBERT—"Coco"; 4-112; Sodality 1, 2, 3, 4; Swimming 1, 2, 3, 4; Co-Capt. 4; JV Track; Great Books 1, 2, 3; H.R. President 2, Vice-Pres. 1, 3; Science Fair 3; Science Club 3; St. Xavier Honor Society 4; National Honor Society 4; St. James; 1635 Jaeger Ave., Lou. 5.

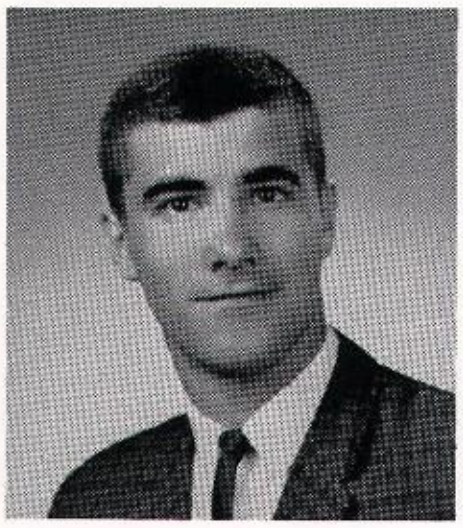

LOONEY, NEIL FRANCIS—Neil; 4-104; Basketball Manager 1; Sodality 1, 2, 3, 4; 504 Ridgeway Rd.; Lou. 7.

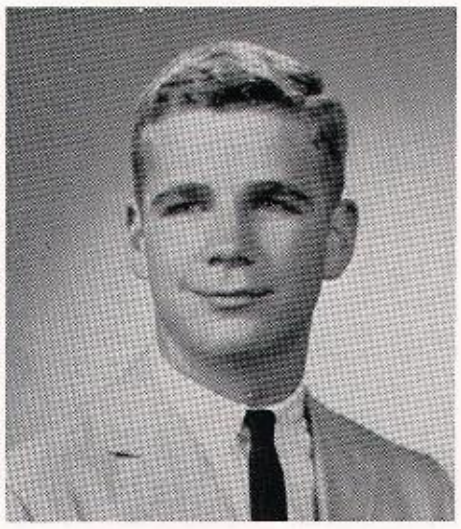

LOOP, FRED JORDAN—Fred; 4-119; Glee Club 1; JV Football 1; Sodality 1, 2, 3, 4; St. Barnabas; 1906 Hoke Road, Lou. 20.

LUCKETT, ROY THOMAS—Tom; 4-111; CSMC 1, 3; Glee Club 2; St. Stephen; 829 Packard Ave., Lou. 17.

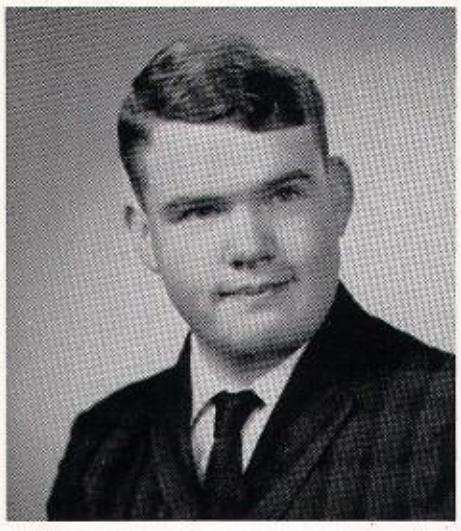

McDEVITT, TERRENCE JOSEPH—Terry; 4-118; Bowling 1; Yearbook 4; Spanish Club 3, 4; Pep Club 2; St. Martha; 2945 Sheldon Rd., Lou. 18.

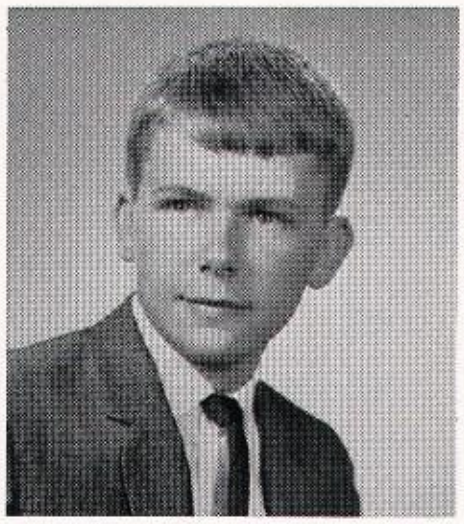

McDONALD, PATRICK JAMES—Mac; 4-114; Glee Club 1; Pep Club 2; Spanish Club 3, 4; Camera Club 4; St. Pius X; 3611 Green Meadows Drive, Lou. 18.

McDONNELL, JAMES MICHAEL—Jim; 4-118; Football 1; CSMC 2; Sodality 2, 3, 4; St. Agnes; 1623 Deer Park Ave., Lou. 5.

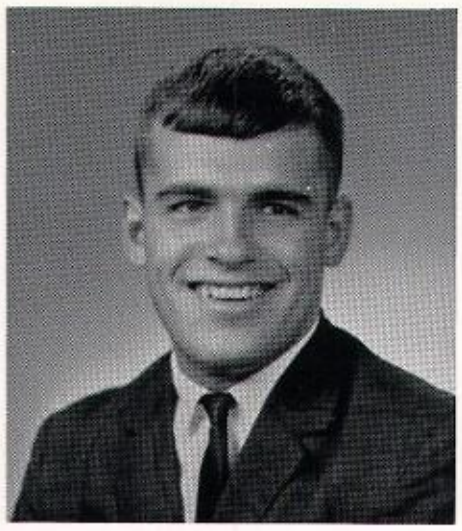

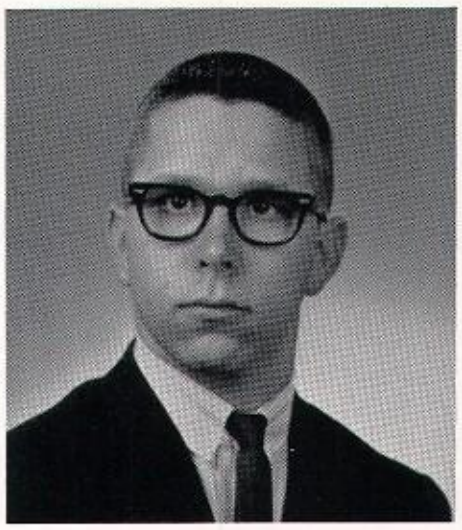

McFARLANE, DANIEL CHARLES "Monk"; 4-114; Sodality 2, 3, 4; Spanish Club 3, 4; St. Agnes; 1218 Royal Ave., Lou. 4.

McGANNON, GORDON ANGUS—Butch; 4-114; Bowling 1; Debate 2; Speech 2, 3, 4; Pep Club 2; Youth Speaks 3, 4; Yearbook 3, 4; Spanish Club Vice-President 3; Camera Club 4; H.R. Secretary 2; President 4; Christ the King; 4015 W. Broadway, Lou. 11.

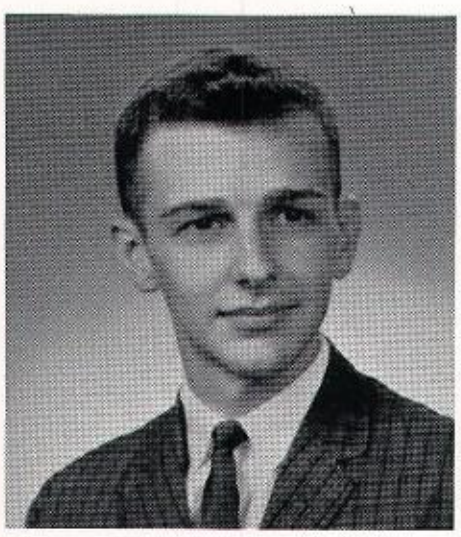

MAGINN, MICHAEL JAMES—Mike; 4-117; Band 1, 2, 3; St. Gabriel; 8900 Hudson Lane, Fern Creek.

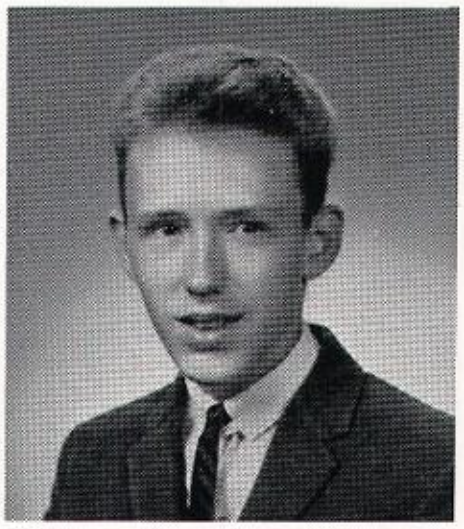

MATTINGLY, CLARENCE BERNARD JR.—Junior; 4-119; Track 1; Resurrection; 4819 Poplar Level Rd., Lou. 13.

MATTINGLY, JOSEPH MARION—Joey; 4-117; Glee Club 1, 2; JV Baseball 1; St. Brigid; 1439 Christy Ave., Lou. 4.

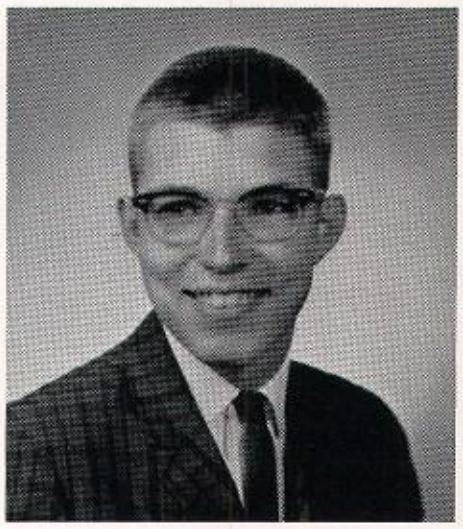

MAYFIELD, GEORGE FRANCIS—Clarkie; 4-112; Cross Country 2; Math Club 1, 3; Science Club 3; Great Books 1, 2, 3; Science Fair 3; Sodality 3, 4; St. X Honor Society; 329 N. 38th St., Lou. 12.

MEFFERT, LARRY JOSEPH—Larry; 4-118; Basketball Frosh, JV, Varsity; Track JV; Football 1; Spanish Club 3, 4; St. Elizabeth; 1261 E. Burnett, Lou. 17.

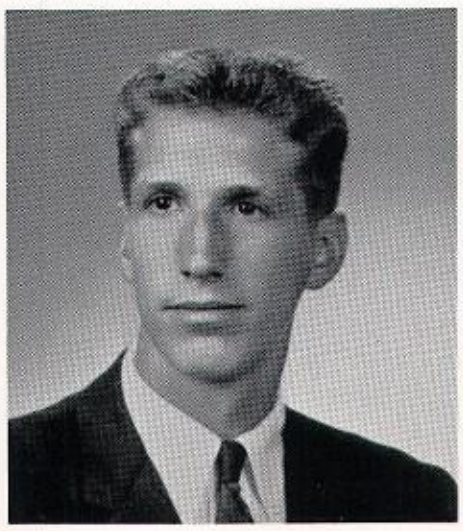

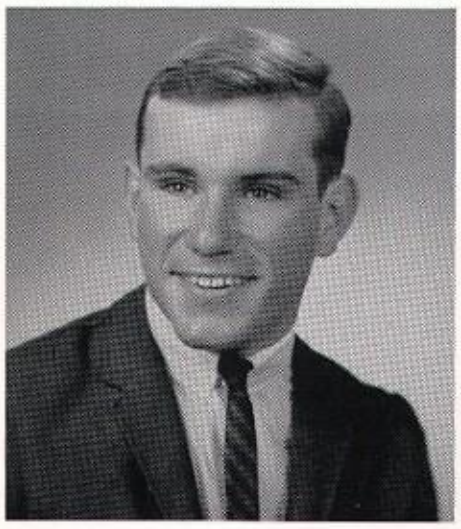

MEIHAUS, JOHN ROBERT—Robert; 4-117; Football; JV 1, 2, Varsity 3, 4; Track 1, 2, 3; Glee Club 1; Teens Against Polio 1; Secretary 3; Secretary-Treasurer; St. Pius X; 3001 Somber Way, Lou. 20.

MEIMAN, GERALD LEONARD—Jerry; 4-101; Glee Club 1; J.V. Baseball 1, 2; St. Anthony's; 579 Accrusia Ave., Clarksville, Ind.

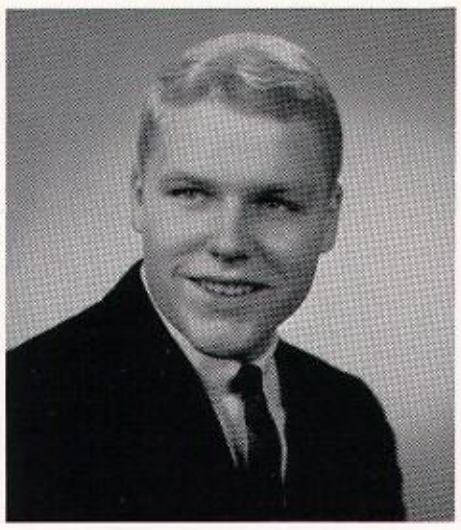

MEIMAN, GREGORY LEE; 4-117; Hoosier; Football 1, Baseball 1, 2, Yearbook 4, Camera Club 2, 3, Glee Club 2, 3, Swimming 1, 2, 3, 4, Co-Capt. 4; St. Anthony's; 579 Accrusia Ave., Clarksville, Ind.

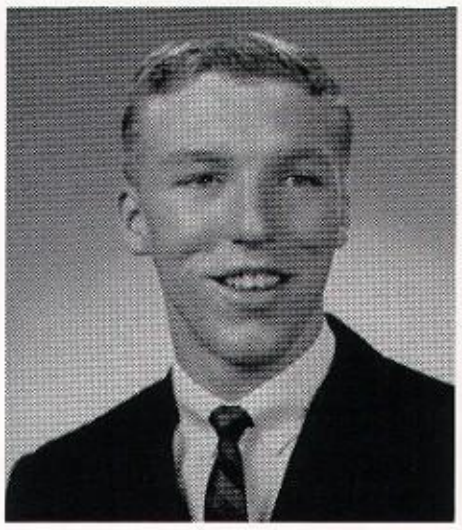

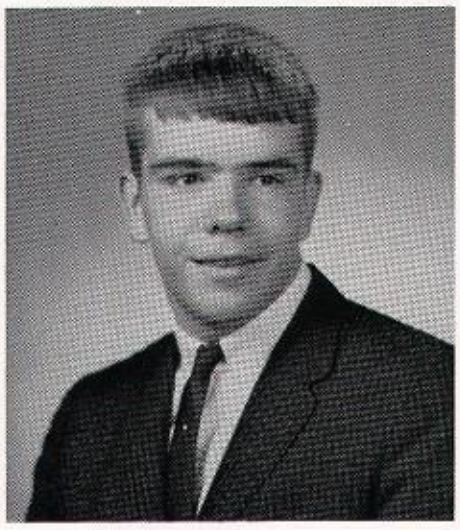

MEIMAN, WILLIAM ANTHONY—Bill; Freshman Football 1; Yearbook 4; Sodality 4; St. Agnes; 1700 Deer Park Ave., Lou. 5.

METTS, ROGER DALE—Milty; 4-109; St. Ignatius; 4908 Daleray Drive, Lou. 19.

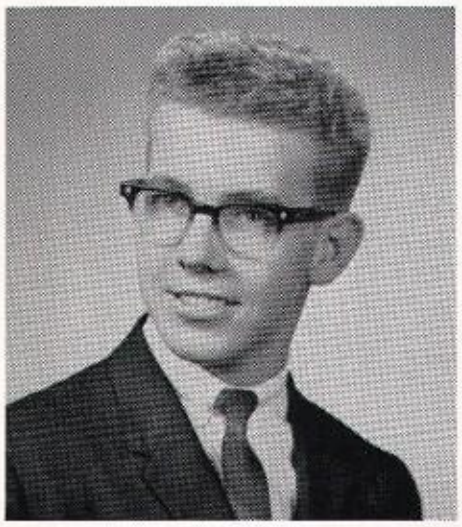

METZMEIER, GERALD LOUIS—"Poot"; 4-101; Bowling 1; Spanish Club 3; Holy Family; 1248 Morgan Ave., Lou. 13.

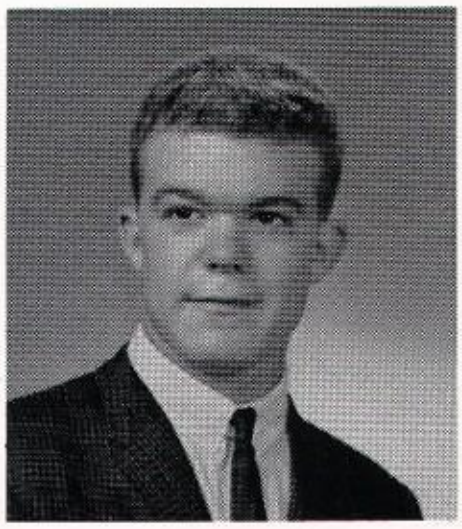

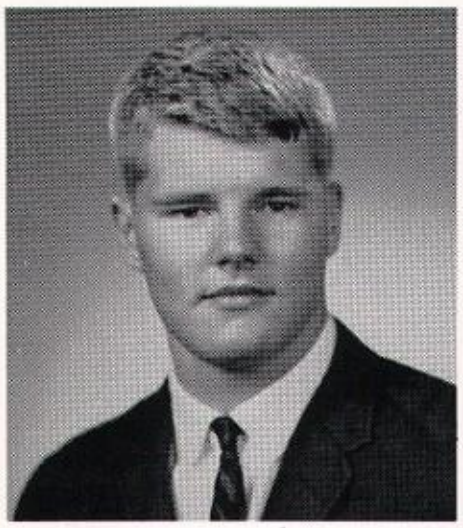

MEYER, DONALD GRAVES—Hog; Football 1, 2, 3, 4; Track 1, 2, 3, 4; H.R. Secretary-Treasurer 2, Vice-President 4; Spanish Club 4; Holy Spirit; 3526 Willis Ave., Lou. 7.

MEYER, THOMAS J.—Tee; Football; JV 1, 2, Varsity 3, 4; Track; JV 1, Varsity 2; Sodality 1, 2, 3, 4; CSMC 1; Science Fair 3; Homeroom Secretary; St. Raphael; 2018 Tyler Lane, Lou. 5.

MIDDENDORF, FRANK L.—Junie; 4-109; Glee Club 1, 2; St. Raphael; 2136 Lancashhire Ave., Lou. 5.

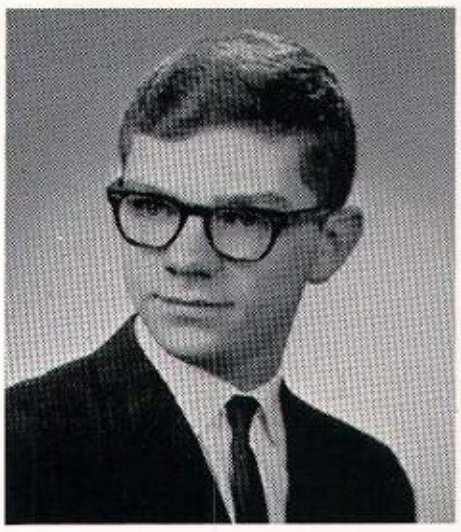

MIHOK, PHILIP JOEL—Phil; 4-112; Science Club 3; Science Fair 3; Math Club 4; Holy Trinity; 425 Highfield Rd., Lou. 7.

MILES, ALBERT EUGENE—Gene; 4-114; H.R. Vice-President 1; J.V. Track Mgr.; Spanish Club 3; Yearbook 4; Holy Spirit; 579 Sunnyside Dr., Lou. 6.

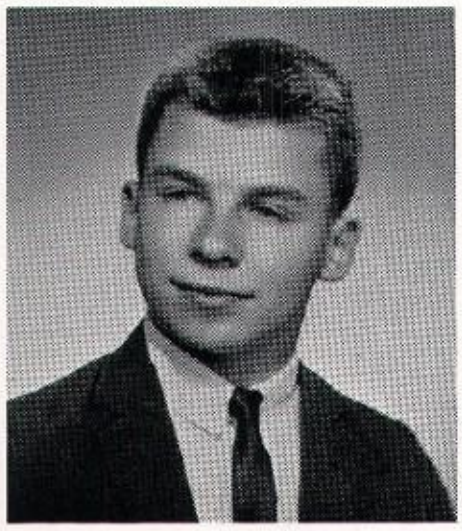

MILLER, JAMES ROBERT—"Funny Man"; 4-110; J.V. Baseball 1; Sodality 3, 4; Math Club 3, 4; Science Club 3, 4; CSMC 3; Science Fair 3, 4; Red Cross 3, 4; SAC; Yearbook 4; French Club 3, 4; St. X. Honor Society; Tennis 4; Ss. Simon & Jude; 4311 Taylor Blvd., Lou. 15.

MIRUS, PAUL THOMAS—Tom; 4-111; Cheerleader 1, 3, 4; St. Raphael; 3306 Breaux Dr., Lou. 20.

MISBACH, THOMAS EARL—Tommy; 4-114; Spanish Club 3, 4; CSMC 1; St. Vincent de Paul; 713 Barcness Ave., Lou. 3.

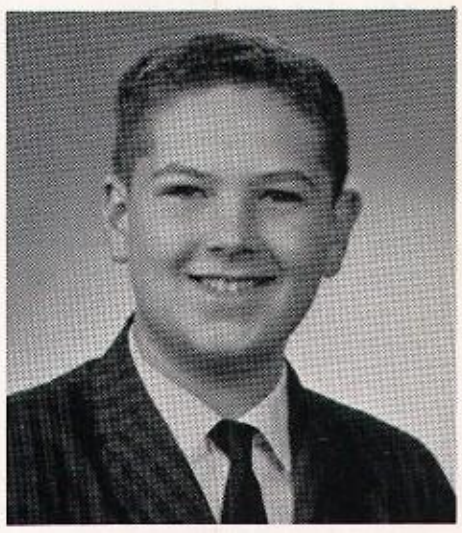

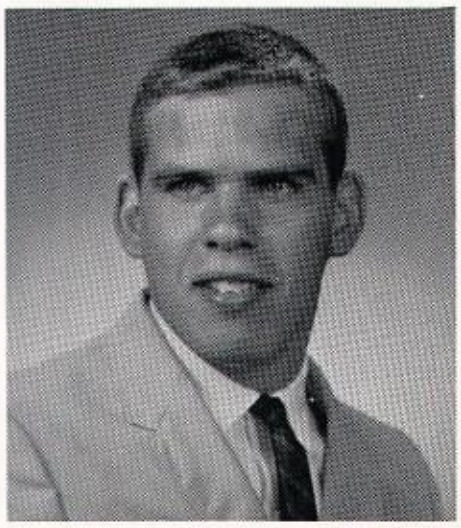

MUELLER, PAUL LAWRENCE—Corp; 4-119; Football J.V. 1, 2; Var. 3, 4; Basketball 1, 2, 3; Track 1, 2, 3, 4; H.R. Treasurer 1, 2; Our Mother of Sorrows; 824 Feading Rd., Lou. 17.

MULHALL, TERRENCE O'BRIEN—Terry; 4-112; Band 1, 2, 3, 4; French Club 3, 4; Bowling 1; St. Raphael; 2161 Tyler Ln., Lou. 5.

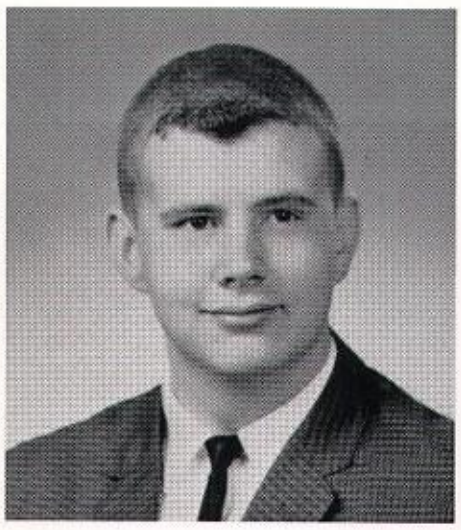

MUNRO, WILLIAM JOSEPH—Bill; 4-112; Xavier News 3; CSMC 3; Science Fair 3; St. Patrick; 1834 Portland Ave., Lou. 3.

MURROW, JOSEPH THOMAS—Tom; 4-118; Basketball 1, J.V. 2; Golf J.V. 1, Varsity 2, 4; Yearbook 3; H.R. Vice-Pres. 1, 2; S.A.C.; Holy Spirit; 1923 Club Hill Dr., Lou. 19.

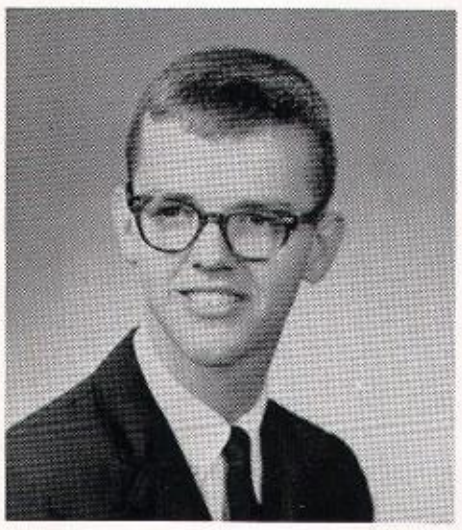

MUSSLER, DOUGLAS AUGUST—Doug; 4-114; J.V. Basketball Mgr. 2, Spanish Club 3, 4; Pep Club 2; Our Mother of Sorrows; 614 Maylawn Ave., Lou. 4.

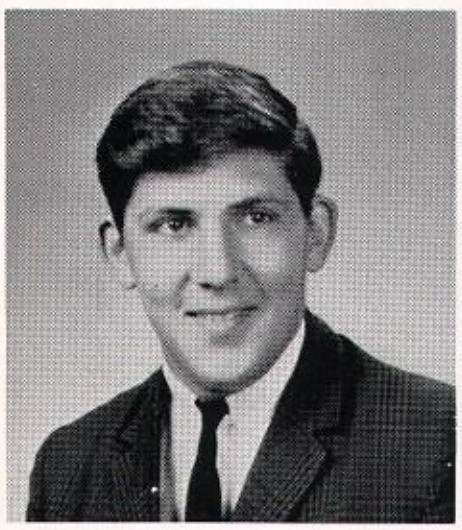

NEAL, RONALD BERNARD—4-111; Great Books 1, 2; St. Francis of Assisi, 1850 Rutherford Ave., Lou. 5.

MURR, LAWRENCE ANTHONY—Larry; 4-118; Sodality 4, Track 2, 3, 4; Basketball 2, Xavier News 4; Yearbook 4; Resurrection; 3414 Nellie Bly Dr., Lou. 13.

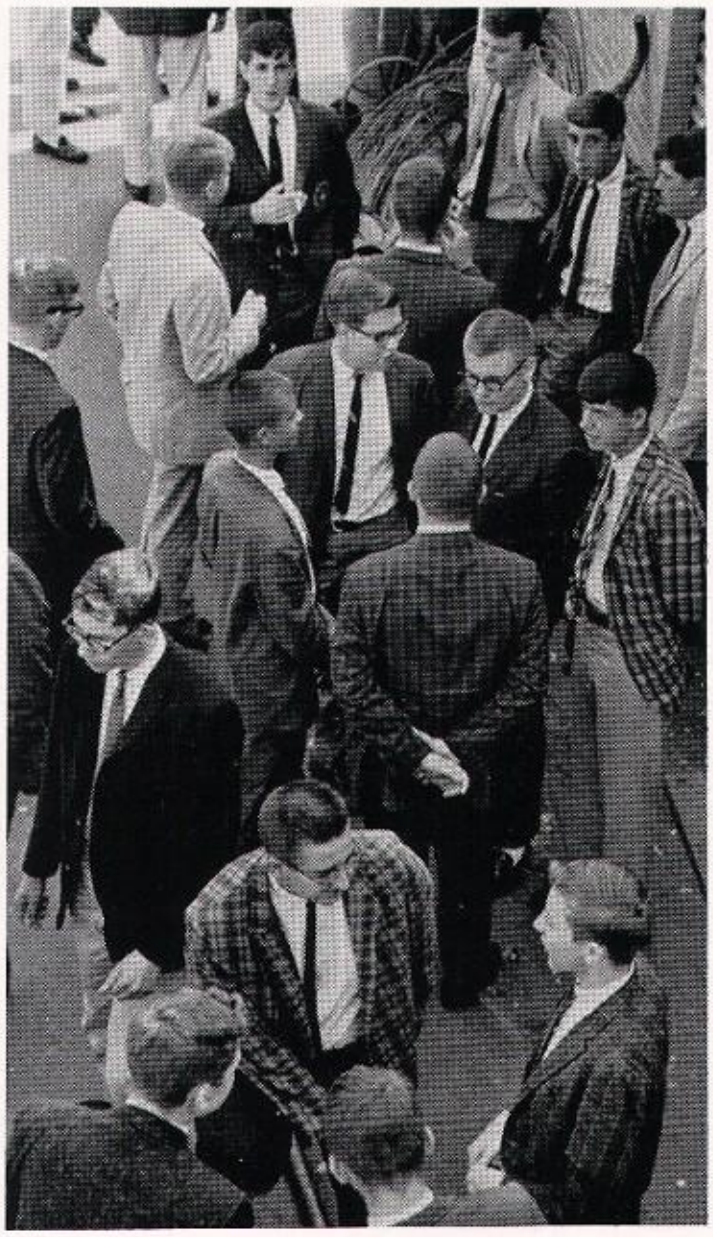

BULL SESSION!

NETT, KENNETH JAMES—Kenny; 4-118; Sodality 1, 2, 3, 4; Glee Club 1, 2, 3, 4; Holy Family; 3935 Poplar Level Rd., Lou. 13.

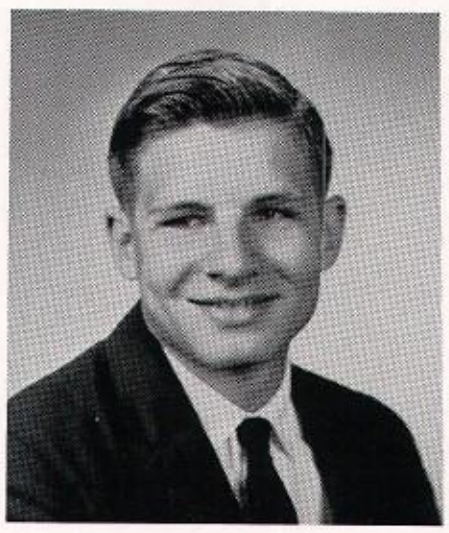

NORTHCRAFT, JAMES LEON—Jim; 4-111; Glee Club 1; CSMC 1, 2; Sodality 1; Bowling 1; Spanish Club 3; Tigerteers 2; Yearbook 4; St. Francis of Assisi; 1927 Richmond Dr., Lou. 5.

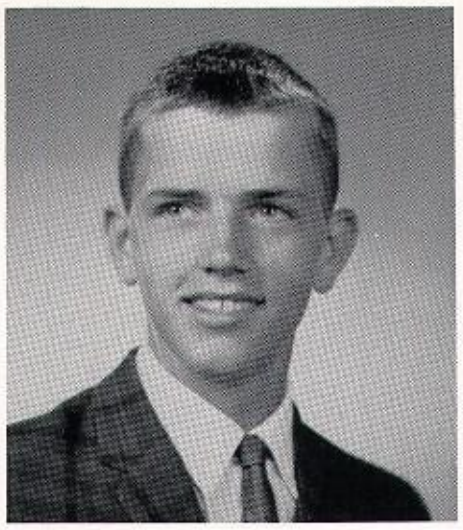

O'BRYAN, PATRICK JOSEPH—Pat; 4-118; JV Baseball 1, 2; CSMC 1, 2, 3, 4; Our Mother of Sorrows; 2590 Filson Ave., Lou. 17.

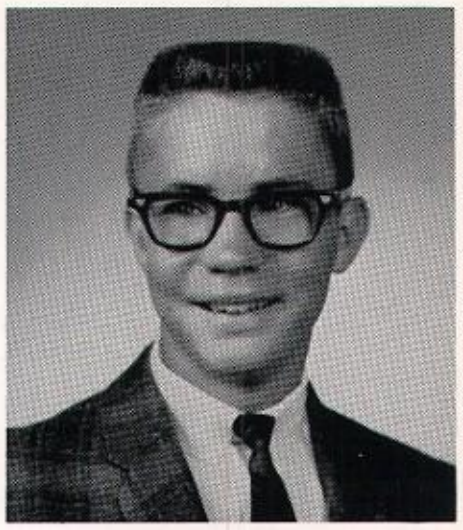

O'BRYANT, JAMES LINDSEY—Jim; 4-109; St. Denis; 4137 Zoeller Ave., Lou.

OLIN, HARRY EDWARD—Harry; 4-109; Frosh Football; St. Ann; 2714 So. 7th St., Lou. 15.

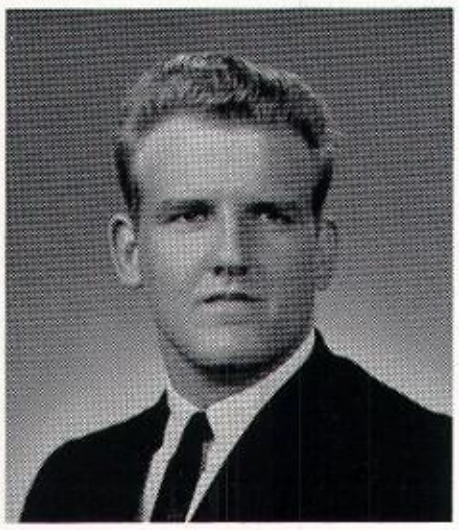

OTTERSBACK, RICHARD ZACHARY—Rich; 4-109; Basketball Manager 3; St. Joseph; 1422 Story Ave., Lou. 6.

OWEN, JAMES MICHAEL—4-118; CSMC; St. Raphael; 2429 Hawthorne Ave., Lou. 5.

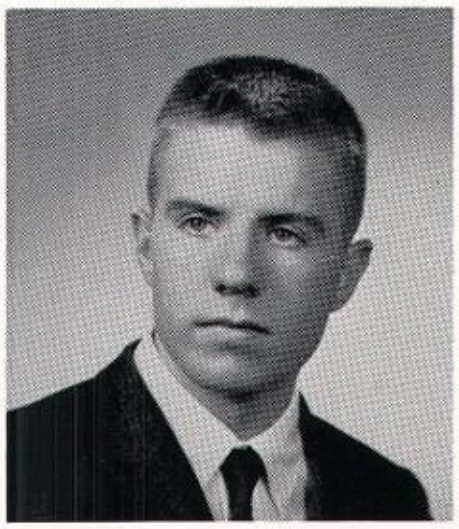

OWEN, THOMAS JOSEPH—"Shiek"; 4-114; CSMC H.R. Sec. 4; St. Raphael; 2429 Hawthorne Ave., Lou. 5.

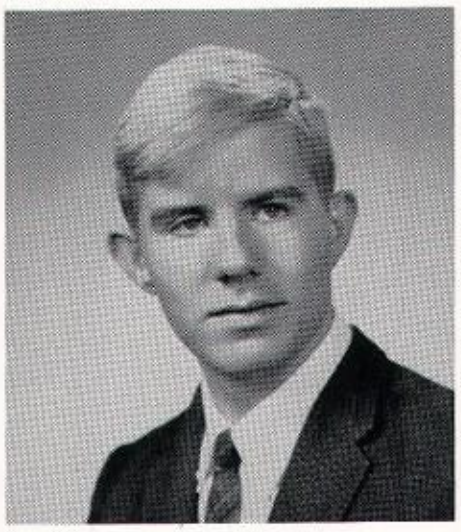

PANTHER, CRAIG LOUIS—4-111; Yearbook 3, 4; Pep Club 2; Holy Spirit; 3072 Beals Branch Dr., Lou. 6.

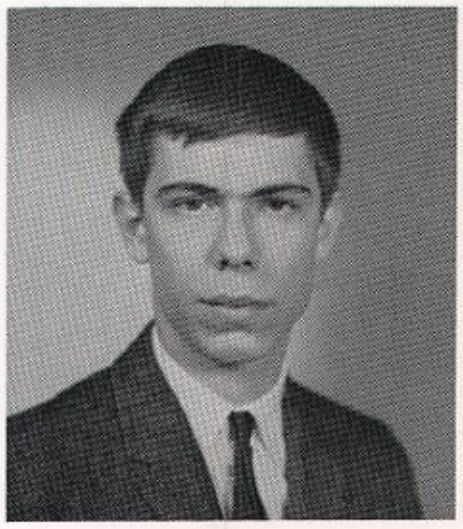

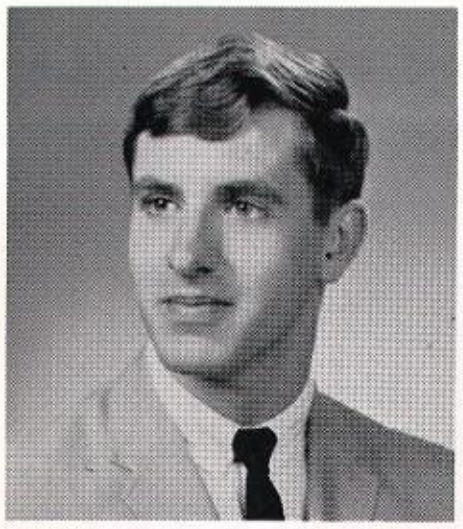

PARRIS, RICHARD JAMES—Rick; 4-119; Swimming 1; Glee Club 1; Pep Club 2; SAC 4; St. Raphael; 1910 Strathmoor Blvd., Lou. 5.

PATE, WILLIAM EDWARD—"Houser"; 4-101; Red Cross; H.R. V-Pres. 1, H.R. V-Pres. 4; St. Anthony; 1441 Attawood Dr., Jeffersonville, Ind.

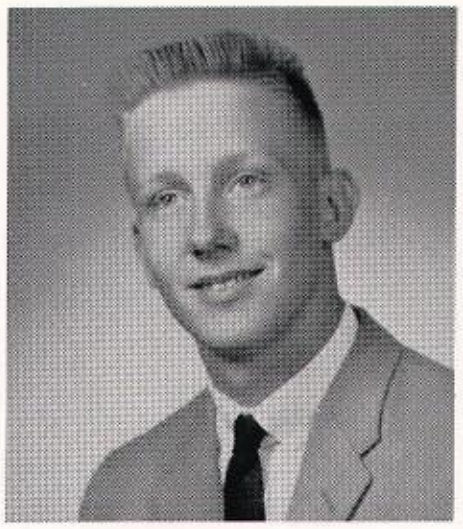

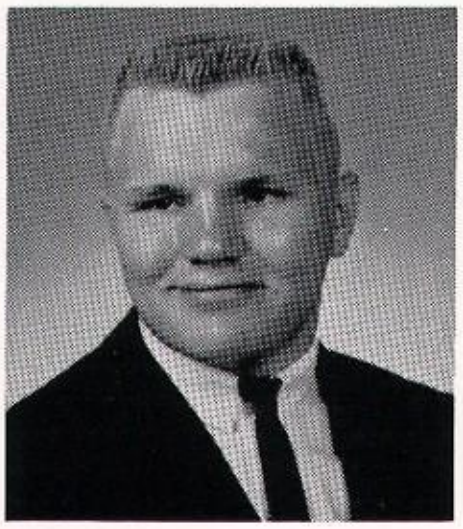

PAULUS, WILLIAM JOSEPH—"Bull"; 4-110; Science Club 2, 3, 4; Football 1, 2, 3; Track 3, 4; Science Fair 2, 3, 4; Sodality 4; Math Club 4; St. Stephen Martyr; 1633 Whippoorwill Rd., Lou. 13.

PERRY, MICHAEL JOHN—"Senator"; 4-110; H.R. Pres. 1, 4; Sec. 3; St. X Honor Society 3, 4; Nat. Honor Society 3, 4; Debate 1, 2, 3, 4; Speech 1, 2, 3, 4; Youth Speaks 2, 3, 4; Sodality 1, 2, 3, 4; X-News 2, 3, 4, Editor 4; CSMC 4, Pres. 4; French Club 3; Math Club 1, 2; Science Club 3, Science Fair 3; Great Books 1, 2, 3; Bowling 1; St. James; 1931 Bonnycastle Ave., Lou. 5.

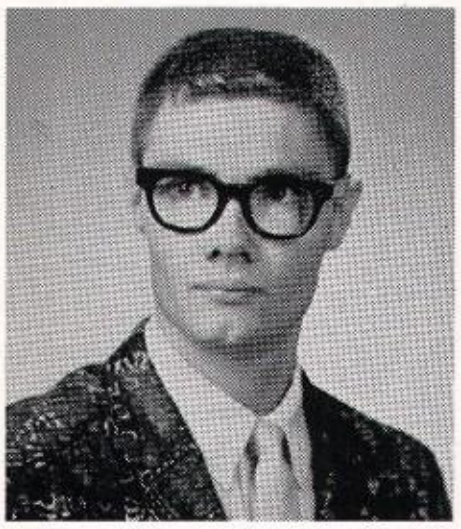

PEAK, JAMES HENRY III—Hank; 4-118; St. Raphael; 2707 Gardner Ln., Lou. 5.

PETERWORTH, DONALD LEE—"Bloodworth"; 4-111; J.V. Football 1; Basketball 1; J.V. Track 1, V. Tr. 2, 3, 4; Pep Club 2; CSMC 1; Holy Name; 955 Homeview Dr., Lou. 15.

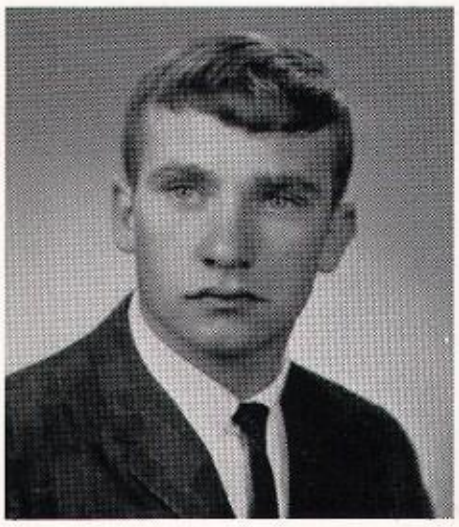

PEZZAROSSI, WILLIAM PAUL—"Pezz"; 4-101; Band 1, 2, 3; St. Athanasius; 1743 Fern Valley, Lou. 19.

PIKE, RONALD JOSEPH—Ronnie; 4-111; J.V. Football 1; Var. Football 2, 3; H.R. V.-Pres. 1, 2; H.R. Sec. 3, 4; St. Stephen Martyr; 724 Jefferson St., Lou.

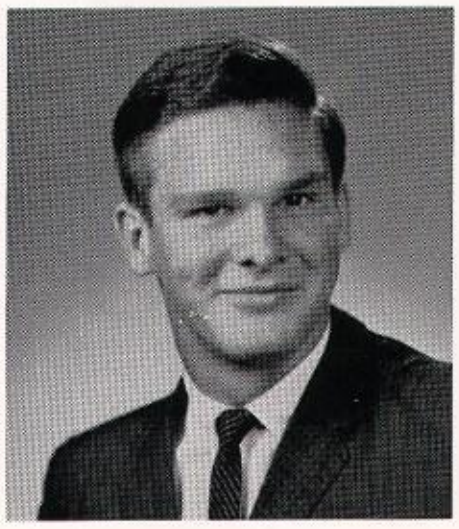

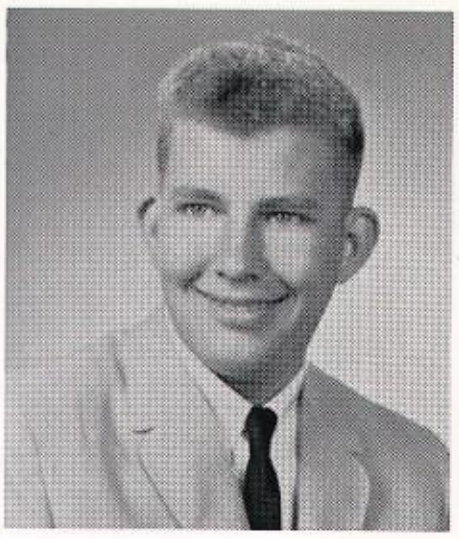

POST, WILBUR LLOYD—Will; 3-116; Glee Club 1, 2; Sodality 4; Junior Achievement 4; St. Therese; 969 Schiller Ave., Lou. 4.

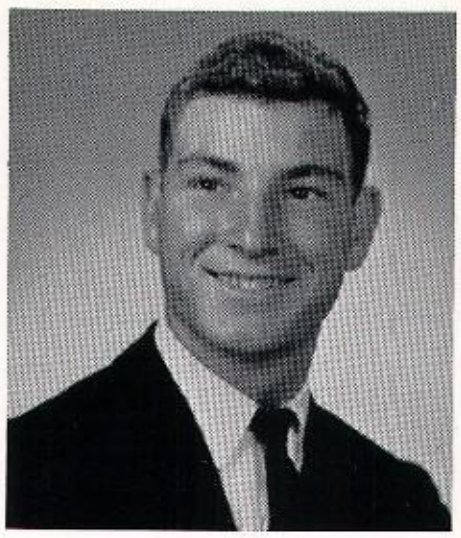

PRESTIGIACOMO, RICHARD LEE—Presty; 4-101; Religious Act. 1, Soph-Vice-President; Pep-Club; Sodality 1, 2; Most Blessed Sacrament; 3536 Lentz Ave., Lou. 15.

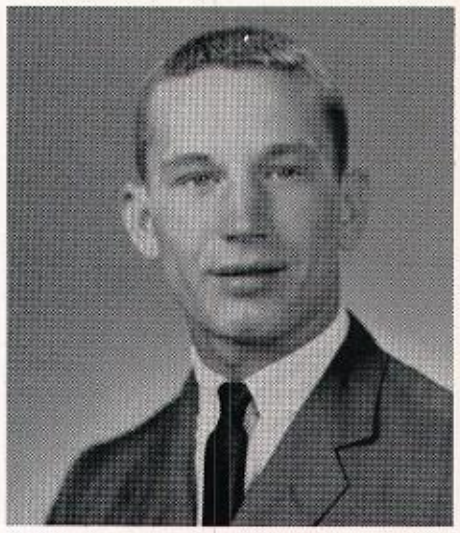

QUICK, JAMES RONALD—Buzzard; 4-114; Football J.V. 1, Vr. 2, 3, 4; Basketball 1, 2; Track 1, 2; Holy Name; 3313 Bohannon Ave., Lou. 15.

THIRST COME, THIRST SERVED

Sr. Class President Tom Cecil notes that Sr. Vice-Pres. Bob Albers is carrying two cups of "happy water" to another one of his near Mrs.

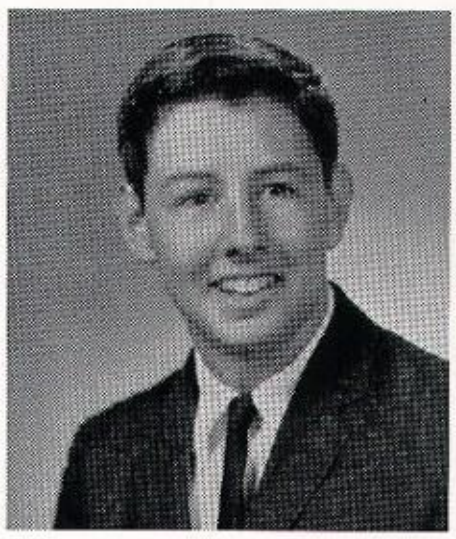

QUICK, JAMES SAM; Sambo; 4-114; Religious Act. 1; C.S.M.C. 1; Science Club 2; Spanish Club, Treasurer 3; Spanish Club 4; Sodality 4; SAC; Holy Spirit; 2210 Lexington Rd. Lou. 6.

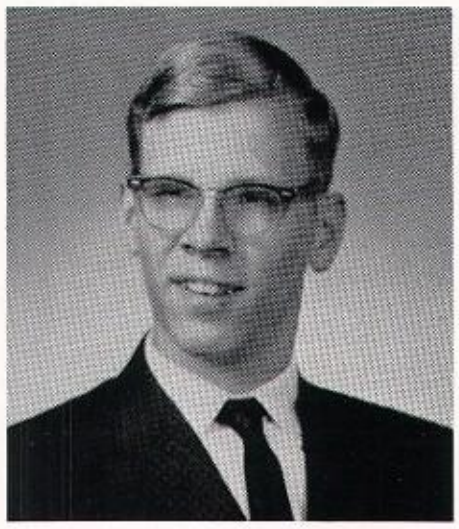

QUILLMAN, JAMES EDWARD—Jim; 4-101; Glee Club 2, 3; Yearbook 3, 4; Activities Editor 4; St. Helen's; 3601 Dixie Hwy., Lou. 16.

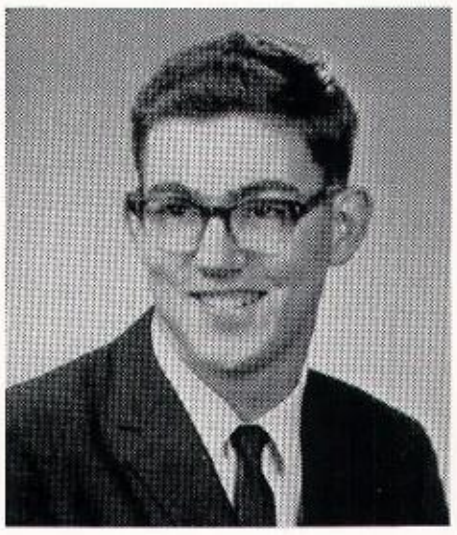

READER, ARTHUR BRUCE—Art; 4-101; Track 2; Cross Country 2, 3; St. Bartholomew; 5241 Poplar Level Rd., Lou. 19.

REAMS, MICHAEL DYER—Stud; 4-101; Junior Red Cross 3; J.V. Football 2; St. Aloysius; 2523 Talbott Ave., Lou. .5

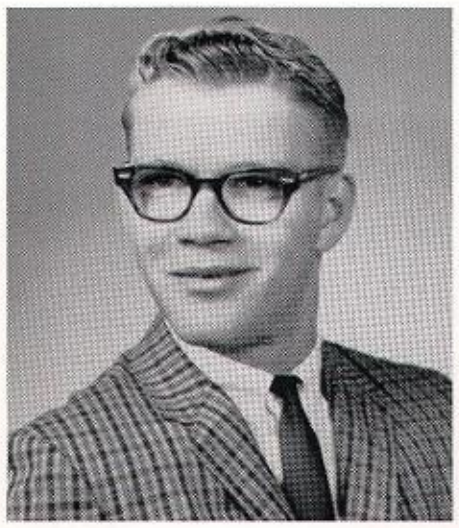

REICHEL, BRUCE ANTHONY—"Rach"; 4-111; Band 2, 3, 4; St. Theresa; 904 Vine St.; Lou. 4.

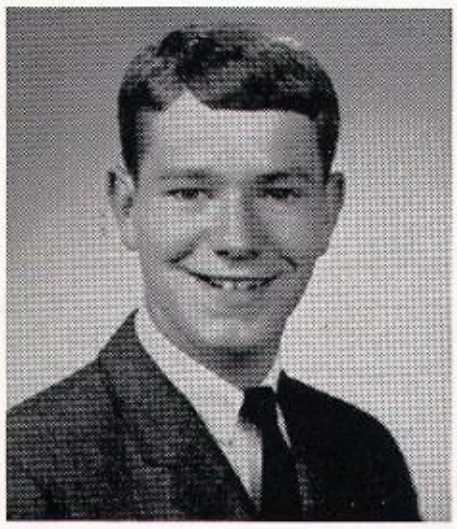

RICHARDSON, JAMES MICHAEL—Mike; 4-111; Pep Club 2; St. Rita; 8415 Linda Rd.; Lou. 19.

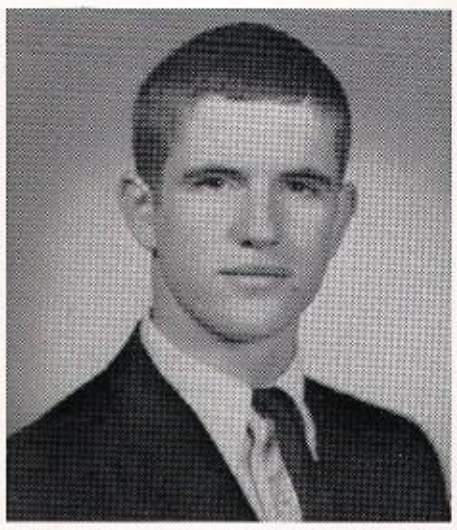

ROBY, RONALD JOSEPH—John; 4-109; Golf 1, 2, 3, 4; St. Bartholomew; 3219 Stratford Ave.; Lou. 18.

REVERMAN, PHILIP JOHN—Butch; 4-110; Varsity Baseball 3, 4; JV Baseball 1, 2; JV Basketball 2; Freshman Basketball 1; Senior Activities 4; Sodality 4; Science Fair 3; Our Lady of Lourdes; 3701 Hughes Rd.; Lou. 7.

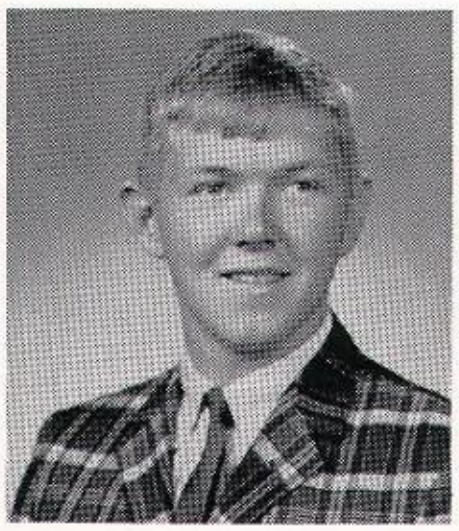

RIDGE, DONALD HENRY—Don; 4-111; JV Football 2; Varsity Football 3, 4; Track 2; Spanish Club 3; Pep Club 2; Holy Trinity; 2508 Ruby Lane; Lou. 7.

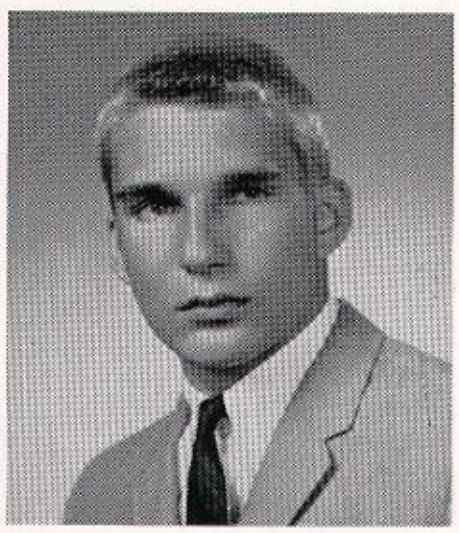

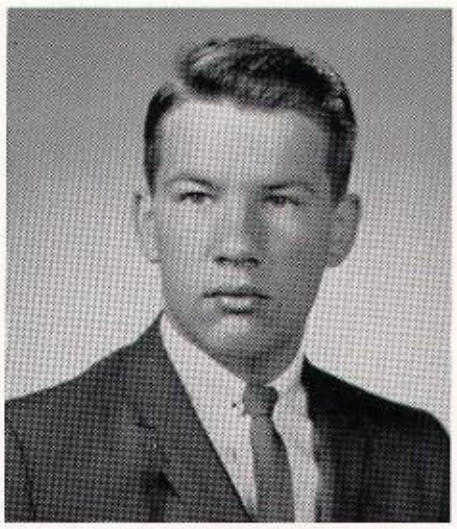

RESSLER, EDWARD JOHN—"Squirrel"; JV Baseball 2; Varsity Baseball 4; St. Francis of Assisi; 2245 Blvd. Napoleon; Lou. 5.

RILEY, JOHN PATRICK— "Rally"; 4-110; Football 1, 2, 3, 4; Track 1, 2, 3; Science Fair 3, 4; Science Club 3, 4; CSMC 1, 2; Red Cross 1; Holy Family; IIII Barton; Lou. 13.

ROGERS, JOHN WALKER, JR—"Buck"; 4-114; Football JV 2, Var. 3, 4; H.R. Vice-President 1; Treasurer 4; Sodality 1; Track 1, 2, 3, 4; Yearbook Staff 4; Pep Club 2; Science Fair 4; Our Mother of Sorrows; 2527 Ridgewood Ave.; Lou. 17.

ROGERS, JOSEPH STEPHEN—Steve; 4-118; CSMC 1, 2, 3, 4; Red Cross 1, 2, 3, 4; Tigerteers 2; St. James; 1633 Tyler Pkwy.; Lou. 4.

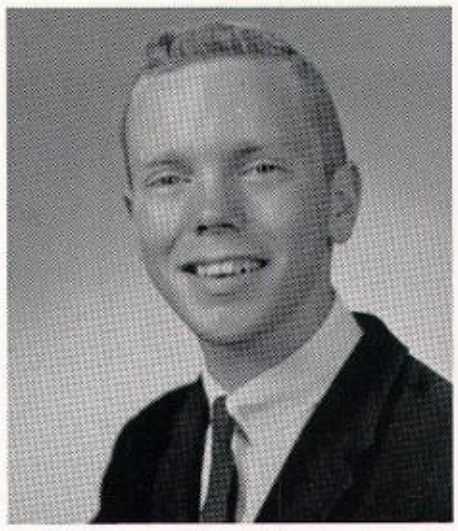

ROPPEL, VINCENT RANDOLPH—Vince; 4-117; Bowling 1; St. Edwards; 3101 Relham Ct.; Jeffersontown.

ROSE, EARL ALVIN—Early Bird; 4-109; Track 1; Bowling 1; St. Helen's 3114 Dixie Hwy.; Lou. 16.

RUDOLPH, CHARLES EDGAR—Bruz; 4-119; Pep Club; St. Raphael; 2412 Clarendon Ave.; Lou. 5.

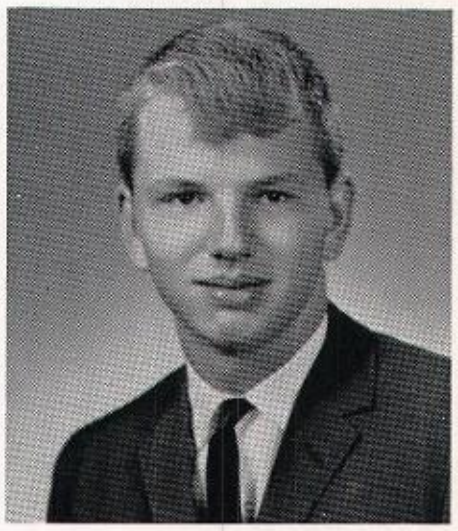

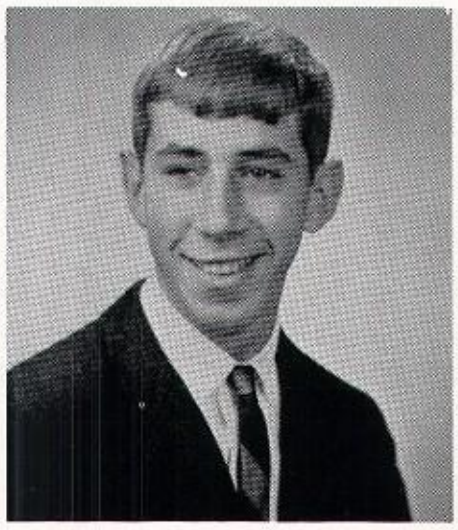

RUSSELL, WILLIAM ANDREW—Bodini; 4-111; J.V. Basketball Mgr.; CSMC 1; Spanish Club 4; St. Agnes; 2615 Broadmeade; Lou. 5.

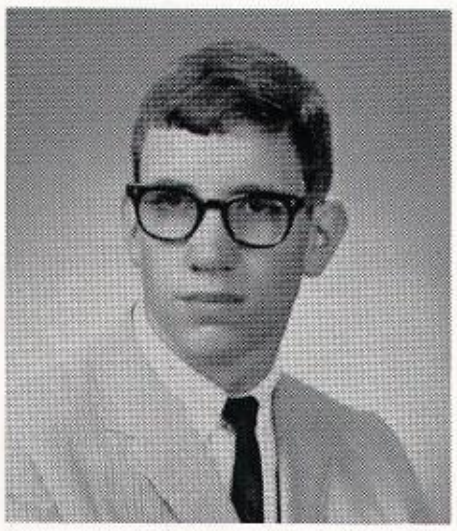

SAUER, RICHARD CARSON—Dickie; 4-101; Bowling 1; Pep Club 2; St. Agnes; 2404 Woodbourne Ave.; Lou. 5.

SAUTEL, TIMOTHY GREGORY—4-118; Red Cross 1, 2, 3, 4; CSMC 1, 2, 3, 4; Tigerteers 2, Math Club 4; Holy Spirit; 900 Beauchamp Rd.; Lou. 7.

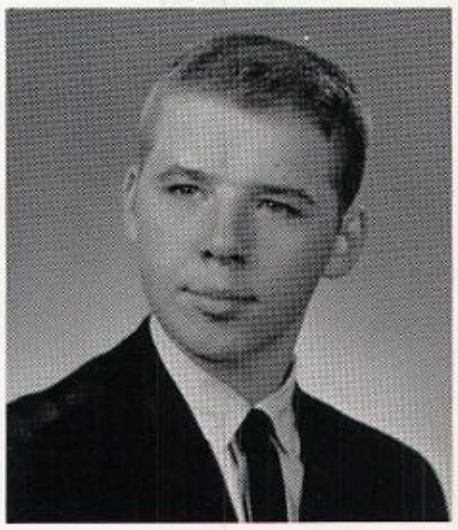

SCHADE, RONALD JOSEPH—R o n; 4-110; Glee Club 1, 2; Science Club 3; Science Fair 3; CSMC 1, 2; Red Cross 1; St. Dennis; 2310 Farnsley Road; Lou. 16.

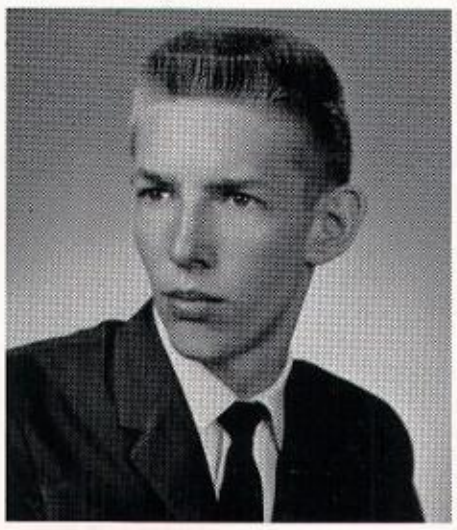

Seniors 1964

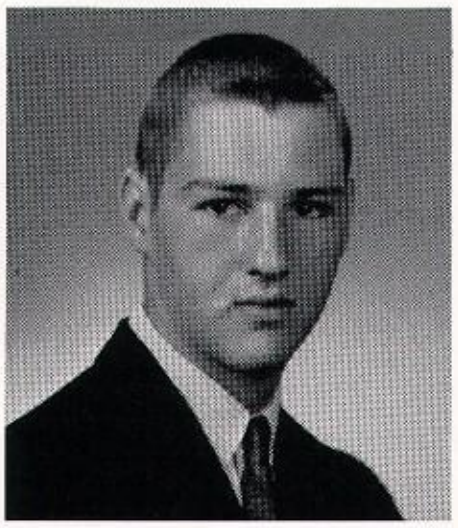

SCHNEIDER, STEVE CHARLES—4-109; CSMC 1, 2, 3, 4; St. Therese; 1022 Lampton St.; Lou. 4.

SCHLAUG, DAVID LEO—4-119; Baseball JV 2, Var. 3, 4; St. Stephen Martyr; 3248 Crossbill Rd.; Lou. 13.

SCHOFIELD, WILLIAM JOSEPH—"Schof"; 4-118; Speech Club 1; Football 1; Sodality 1, 2, 3, 4; CSMC 1, 2; Glee Club 4; Cheerleader 3, 4; Yearbook Staff 4; H.R. President 3; Vice-President 2, 4; Sacred Heart; #5 Wildwood Rd.; Jeffersonville, Ind.

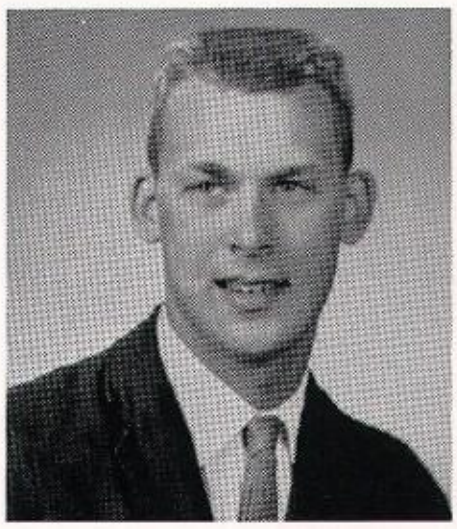

SCHOOK, WILLIAM EDWARD—Billy; 4-109; Band 1, 2, 3, 4; St. Therese; 1220 East Kentucky St.; Lou. 4.

SCHUM, DAVID AUGUST—"Augie"; 4-114; Bowling 1; Spanish Club 3, 4; Pep Club 2; St. Cecilia; 345 N. 23rd St.; Lou. 12.

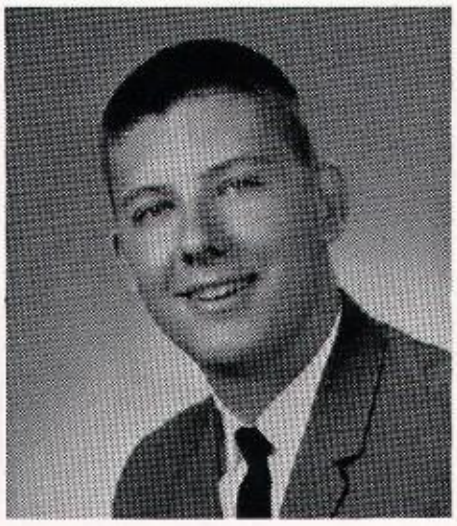

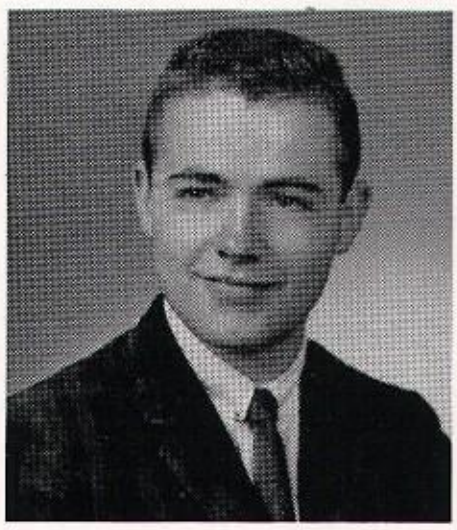

SCHUHMANN, GEORGE RAYMOND—Ray; 4-117; H.R. President 1; Camera Club 3, 4; Vice-President 4; Yearbook Staff 3, 4; Tennis 1, 2, 4; Science Club 2, 3, 4; Science Fair 2; Xavier News 3, 4; Our Lady of Lourdes; 3618 St. Germaine Ct.; Lou. 7.

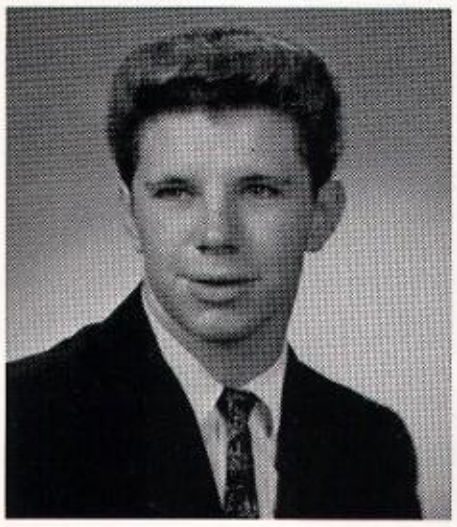

SCHWARTZ, ANTHONY CONRAD—Tony; 4-101; Holy Family; 393 Poplar Level Rd.; Lou. 13.

SCOTT, CHARLES ELLIS—Charlie; 4-118; Xavier News 2, 3, 4; Pep Club 2; CSMC 1; St. Agnes; 2124 W. Hill St.; Lou. 10.

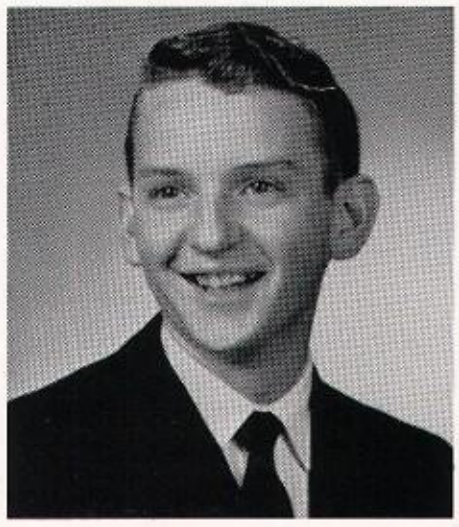

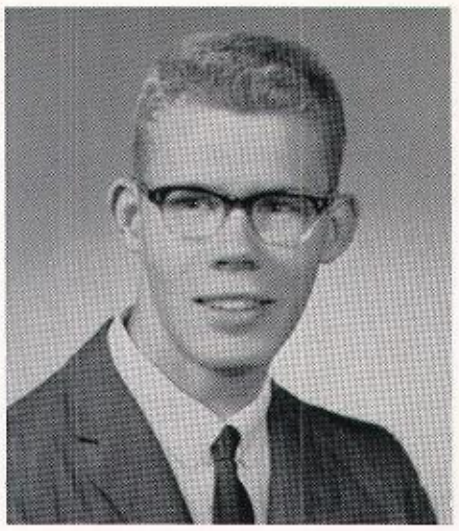

SCOTT, NORMAN—4-101; St. George; 2124 W. Hill St.; Lou. 10.

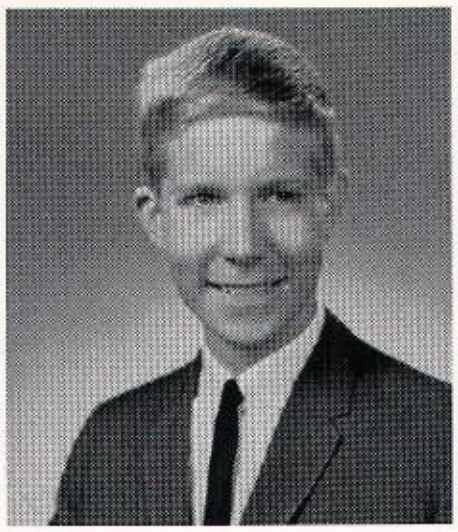

SEITZ, STEPHEN EDWARD—Steve; 4-110; Glee Club 2, C.S.M.C. 1, 2; St. Pius X; 3309 Terrier Lane; Lou. 18.

SHRADER, ERIC ALBERT—Rick; 4-111; Band 1, 2, 3, 4; Pep Club 2, 3; St. Bartholomew; 4805 Fegenbush Lane; Lou. 18.

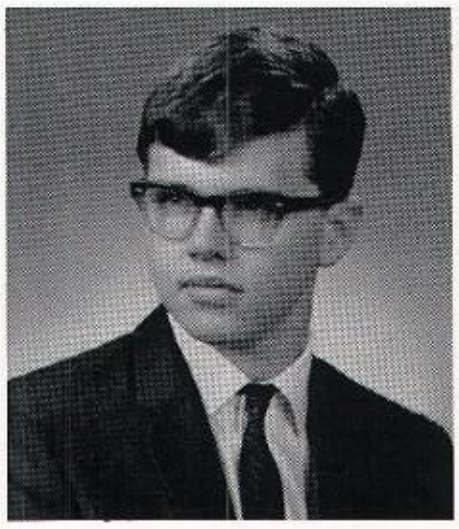

SIMPSON, CHARLES DENNIS—Denny; 4-117; JV Baseball 1, 2; Bowling 1; Camera Club 1, 2, 3, 4; Math Club 3, 4; Chess Club 1, 2; Spanish Club 3, 4; Pep Club 3; Yearbook Staff 4; St. Elizabeth; 1237 Lydia St.; Lou. 17.

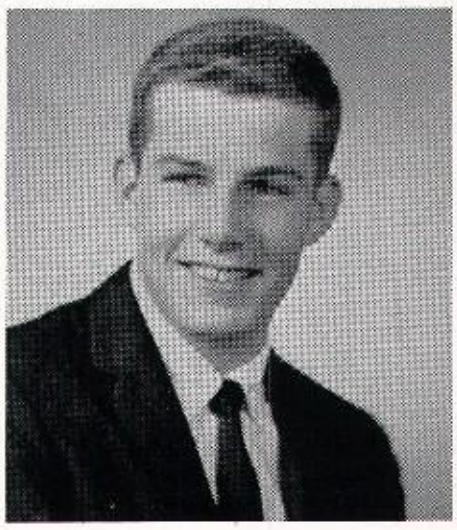

SIMMONS, RICHARD—Rick; 4-205; St. Elizabeth; 1237 E. Burnett Ave.; Lou. 17.

SINGLER, RONALD FRANK—"F.F."; 4-112; Sodality 1, 2, 3, 4; Camera Club 2, 3; Track 2, 3, 4; Cross Country 1, 2, 3, 4; Science Club 3, 4; Science Fair 3, 4; Yearbook Staff 4; CSMC 3; St. Barnabas; 4625 Lowe Rd.; Lou. 18.

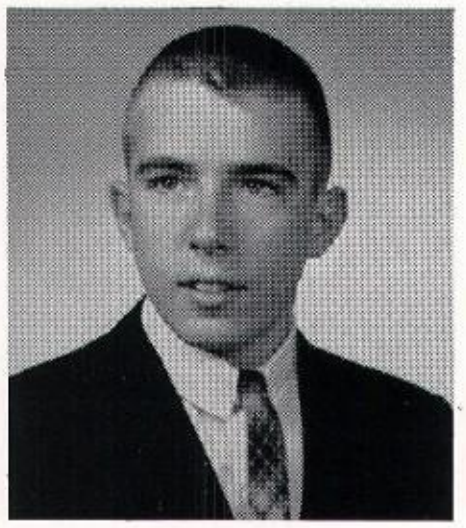

SKELTON, DAVID WESLEY—"Wise"; 4-119; Pep Club 2; St. Francis of Assisi; 1825 Spring Dr.; Lou. 5.

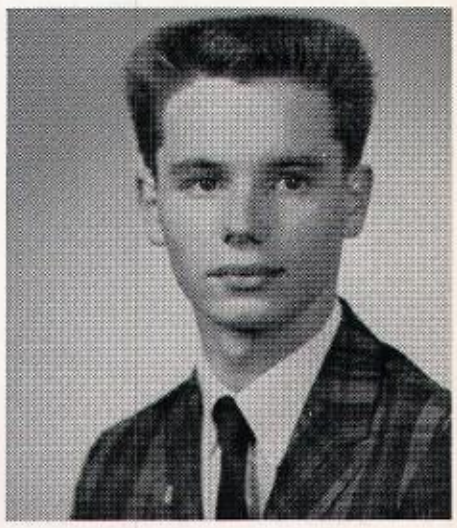

SMITH, JOHN RANDALL—Smitty; 4-112; Tennis 1, 2, 3, 4; SAC; Math Club 3, 4; H.R. President 1; Vice-President 2; Cheerleader 1, 2; Science Club 3; Science Fair 3; Glee Club 1; Great Books 1; National Honor Society; St. X Honor Society; Most Blessed Sacrament; 1113 Camden Ave.; Lou. 15.

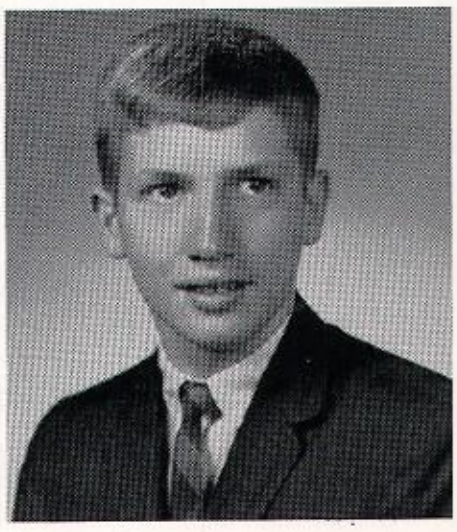

GILD THE LILY

Joe Cecil escorts his lovely date, Judy Turner of Mercy, as she receives her "Princess" award during halftime at the St. X-Flaget game.

SMITH, LOUIS EUGENE—Louie; 4-111; Track Mgr. 2, 3, 4; Cross Country Mgr. 2, 3, 4; Yearbook Staff 3, 4; St. Pius X; 2811 Alice Ave.; Lou. 20.

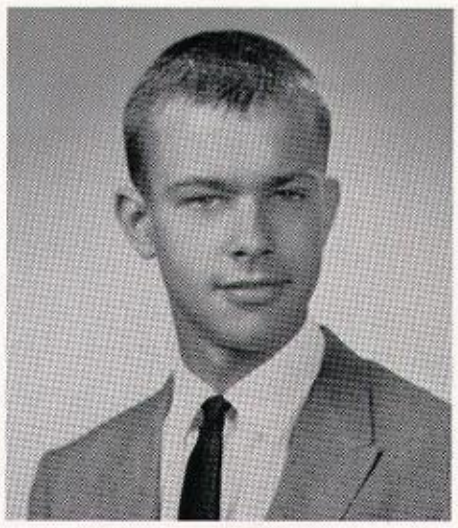

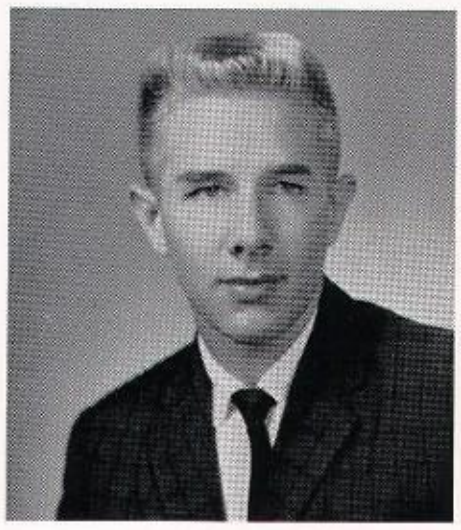

SPENCER, WILLIAM EDWARD—Spence; 4-112; Tennis 1, 2, 3, 4; SAC; Secretary Treasurer 4; Great Books 1, 2; Radio Club 3, 4; Science Fair 3; St. X Honor Society; National Honor Society; St. Raphael; 4049 Ormond Rd.; Lou. 7.

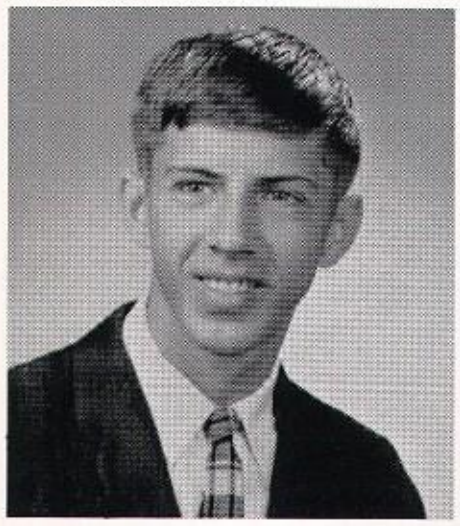

STASTNY, CHARLES DAVID—Charlie; 4-101 Red Cross 1, 2, 3; Bowling 1; Football 1; Yearbook Staff 3, 4; Track Mgr. 3; Pep Club 2; St. Philip Neri; 503 Marret Ave.; Lou. 8.

STAYTON, JAMES KENNETH—Jim; 4-117; Sodality 1, 2, 3, 4; Camera Club 2, 3, 4; Junior Red Cross 3, 4; Holy Family; 4309 Cavelle Ave.; Lou. 13.

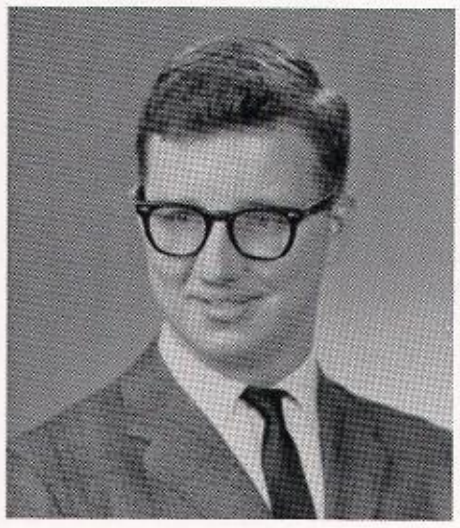

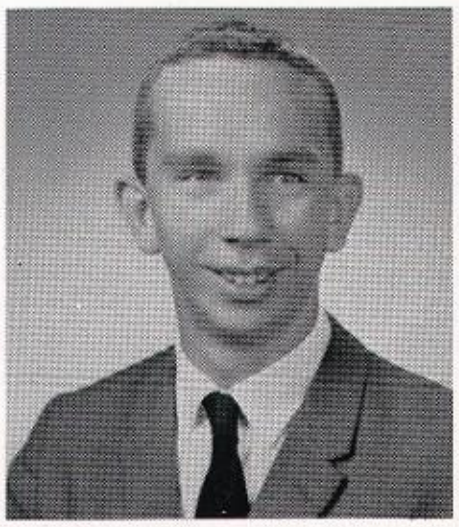

STAUBLE, FRANK MICHAEL—Frank; 4-117; Bowling 1; CSMC 1; Chess 2; JV Baseball 2; Spanish Club 3; Camera Club 4; Math Club 4; St. Elizabeth; 1030 Goss Ave.; Lou. 17.

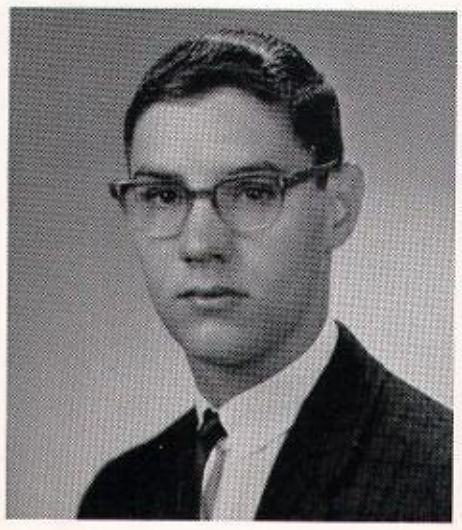

STENGEL, THOMAS LEE—Tom; 4-110; Math Club 1, 2, 3, 4; Sodality 1, 2, 3, 4; Speech 1, 2, 3, 4; Debate 1, 2, 3, 4; Radio Club 2, 3, 4; Science Club 3, 4; Great Books 1, 2, 3; French Club 3, 4; St. Brigid; 1431 Winter Ave.; Lou. 4.

STEINMETZ, JOHN RAYMOND—John R.; 4-112; Math Club 1, 2, 3, 4; Junior Red Cross 1, 2, 3, 4; Science Club 2, 3, 4; Camera Club 4; National Honor Society; CSMC 1, 2, 3; Chess Club 2, 3, 4; French Club 3, 4; Science Fair 3; St. Bartholomew; 4022 Lambert Ave.; Lou. 18.

STOCKER, JOSEPH GODFREY—Joe; 4-119; Holy Spirit; 501 Penwood Rd.; Lou. 6.

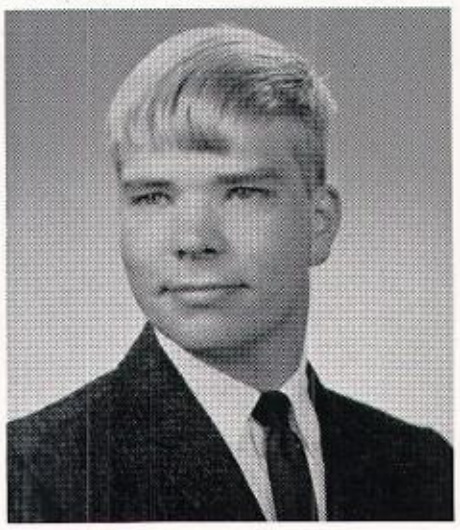

STEUERLE, EUGENE JOSEPH—Gene; 4-112; Sodality 1, 2, 3, 4; Math Club 1, 2, 3, 4; St. X Honor Society; National Honor Society; Debate 1, 2, 3, 4; Speech 1, 2, 3, 4; Science Club 3, 4; French Club 3; Science Fair 3; Yearbook Staff 3; Xavier News 3; St. James; 1439 Willow Ave.; Lou. 4.

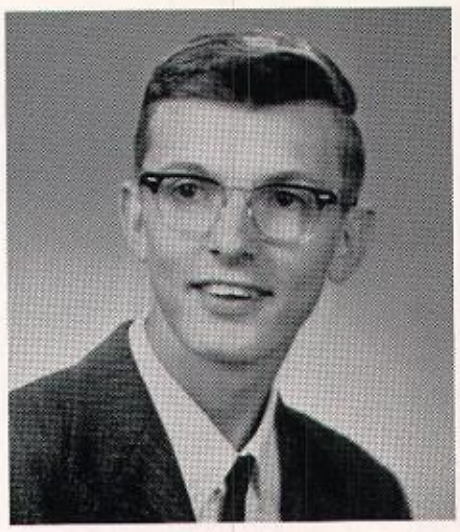

STIVERS, LAWRENCE EDWARD—Eddie; 4-112; Math Club 4; Science Club 3, 4; CSMC 1, 2, 3, 4; French Club 3, 4; Sodality 4; SAC; Science Fair 3, 4; St. Gabriel; 5704 Lovers Ln.; Fern Creek, Ky.

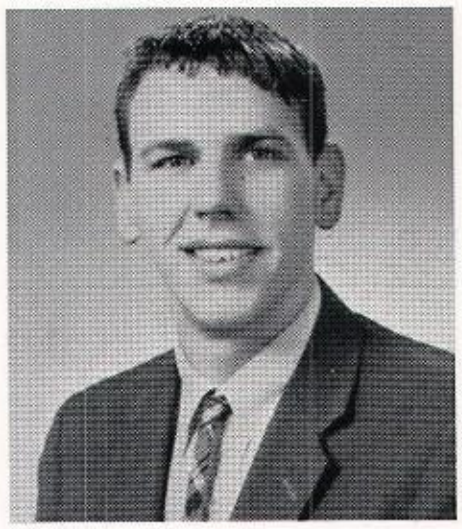

STROHBECK, JOHN ANTHONY—Tony; 4-109; Basketball 1; Track 1; Our Mother of Sorrows; 2539 Ellsworth; Lou. 17.

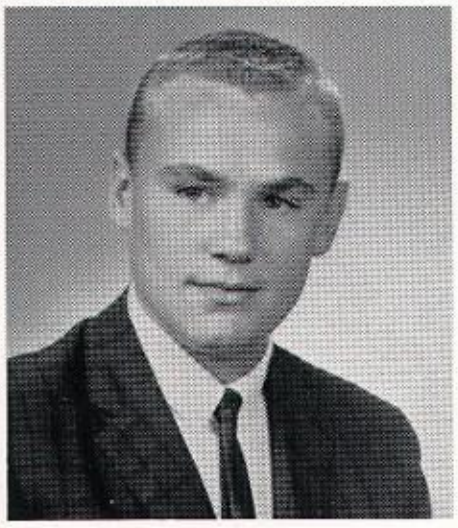

STUMPF, LAWRENCE OWEN—Larry; 4-119; Glee Club 1, 2; St. Pius X; 3801 Willmar Ave.; Lou 18.

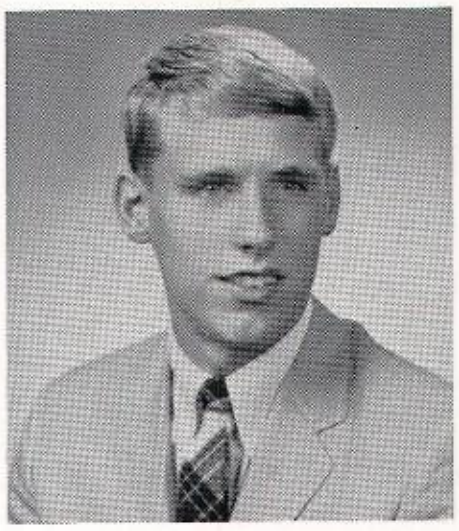

SYMPSON, WILLIAM ROBERT—Bill; 4-119; CSMC 1; Track 1, 2, 3, 4; Swimming 2; Cross Country JV 1, 2; Holy Spirit; 3503 Dayton Ave.; Lou. 7.

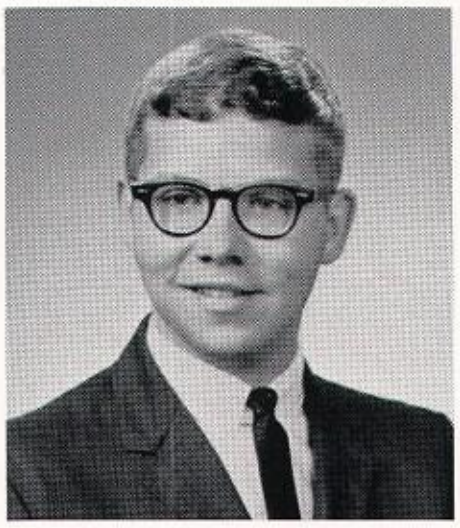

TABB, DAVID LEO—Dave; 4-112; Debate 1, 2, 3, 4; Speech 1, 2, 3, 4; Math Club 1, 2, 3, 4; Science Club 3, 4; Science Fair 2, 3; CSMC 3; National Honor Society; St. X Honor Society; St. Stephen Martyr; 2998 Meade Ave.; Lou. 17.

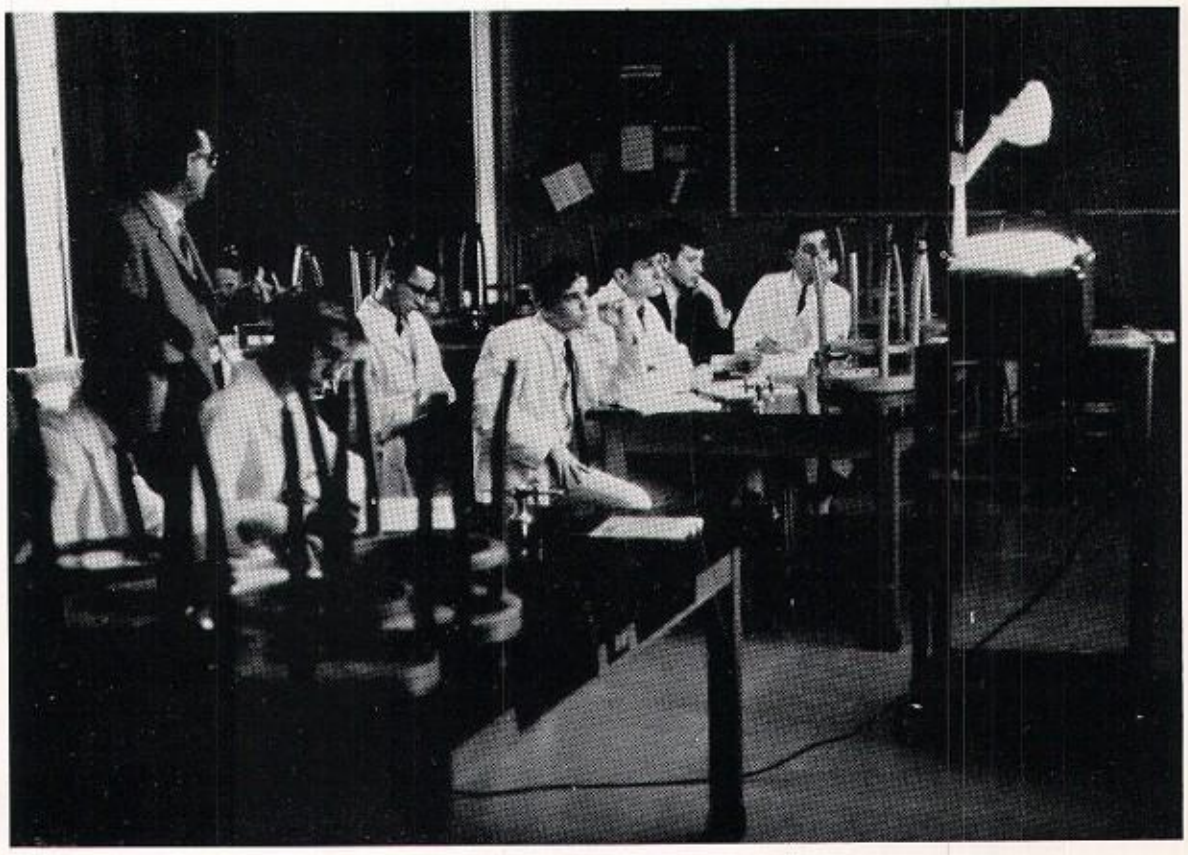

STATUS-SEEKERS

Dr. John Daly uses the opaque projector to illustrate a point during his lecture in the Nuclear Chemistry seminar.

TEGART, JOSEPH PAUL—Judge; 4-110; Frosh Football; Pep Club 2; Spanish Club 3, 4; Holy Trinity; 517 East Main Street; New Albany, Indiana.

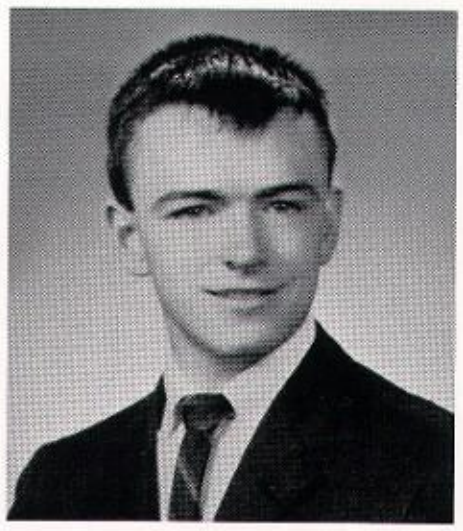

TAYLOR, STEPHEN JOSEPH—Steve; 4-119; Bowling 1; JV Swimming; H.R. Treasurer 2; Pep Club 2; Tennis 2; Spanish Club 3, 4; Our Mother of Sorrows; 1063 Eastern Parkway; Lou. 17.

THIEMAN, THOMAS JOHN—Cassanova; 4-112; Math Club 3, 4; Science Club 3, 4; Science Fair 3, 4; CSMC 3; St. Raphael; 2531 Tennyson Avenue; Lou. 5.

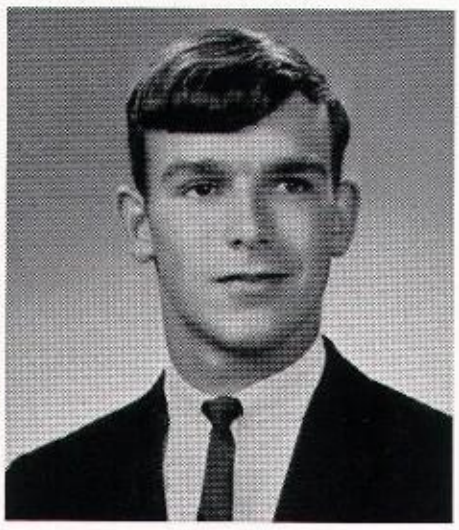

THOMAS, DAVID BRUCE—Dave; 4-114; H.R. Vice-President 4; JV Baseball 2; JV Baseball Mgr.; St. Ignatius; 5315 Red Oak Lane; Lou. 18.

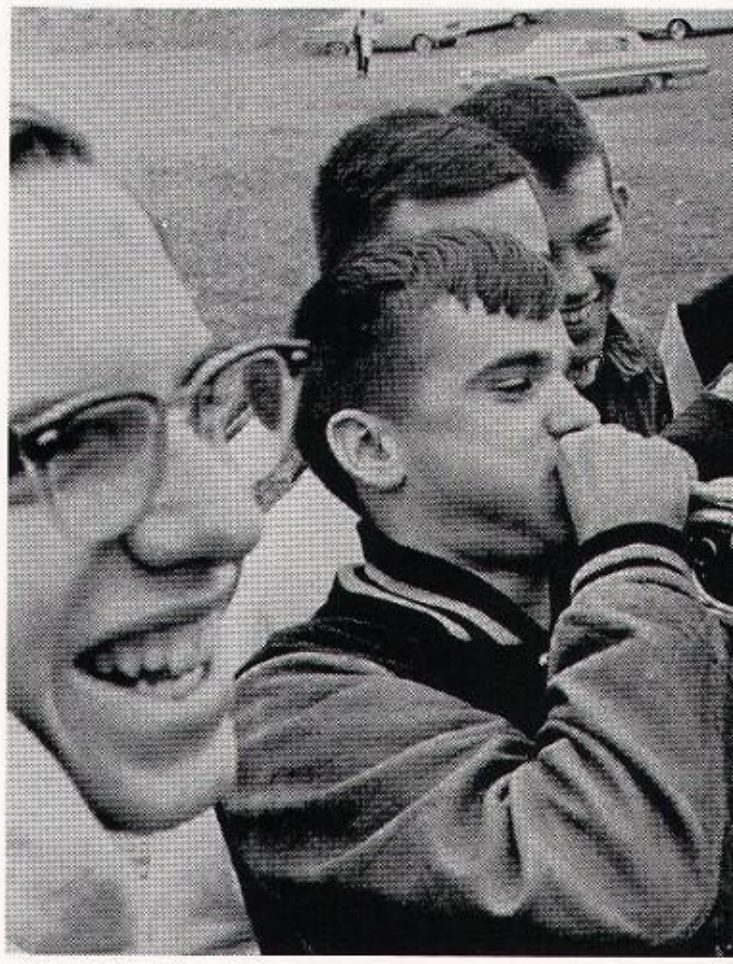

COME BLOW YOUR HORN!
Mike Conlon lets loose with a blast after the Cross-Country team won its 2nd straight state crown.

THOMASSON, EDWARD DENNIS, JR.—Ed; 4-117; Bowling 1; Glee Club 2; St. Pius; 3304 Cawein Way; Lou. 20.

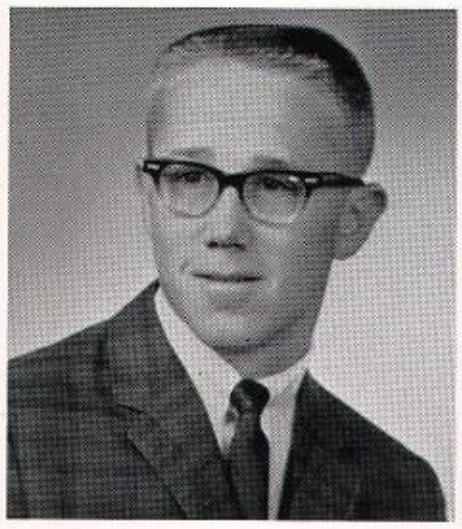

THOMPSON, GILBERT LOUIS—"Gilbie"; 4-112; Math Club 2, 3, 4; SAC; Cross Country 1; Sodality 1, 2, 3, 4; H.R. President 1; Science Club 3, 4; H.R. Vice-President 4; Tennis 1, 2, 3, 4; National Honor Society; St. James; 1819 Tyler Parkway; Lou. 4.

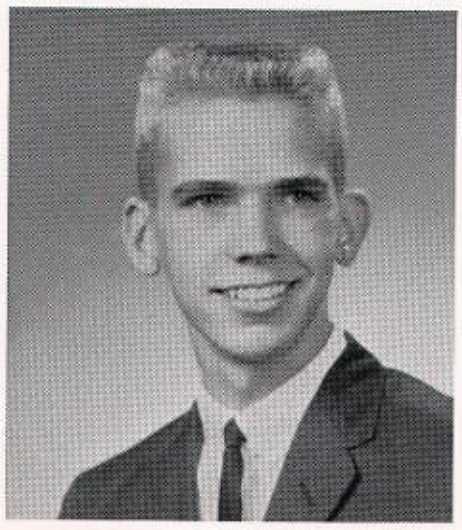

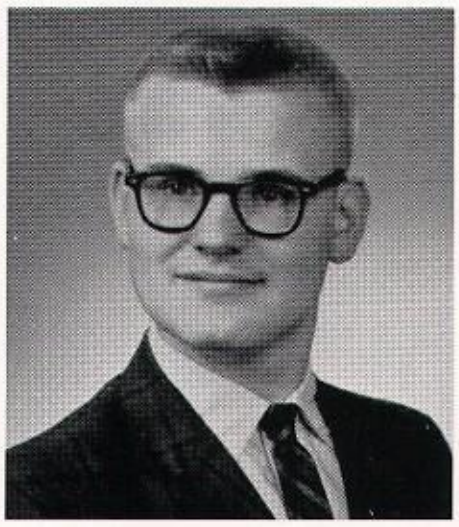

THOMAS, WILLIAM EDWARD—Bill; 4-114; Camera Club 2, 3, 4; Spanish Club 3, 4; St. Aloysius; 1128 Roger St.; Lou. 4.

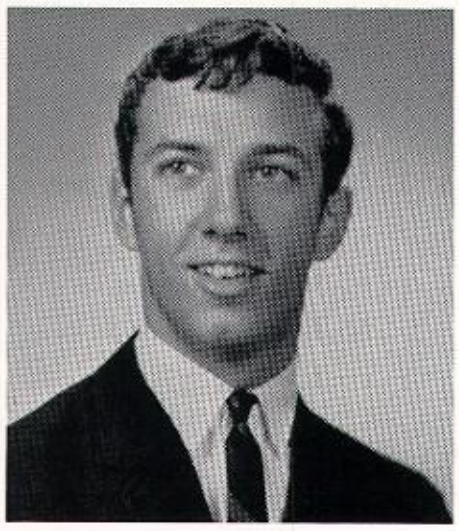

TITTEL, PAUL WILLIAM—Bill; 4-119; Spanish Club 3, 4; Pep Club 3; Holy Trinity; 413 Highfield Road; Lou. 7.

TONINI, EDWARD WILLIAM—Ed; 4-114; CSMC 1; JV Cross Country 2; Pep Club 2; JV Track 2; Yearbook Staff 3, 4; Spanish 3, 4; SAC 4; Math Club 4; Sodality 4; Our Lady of Lourdes; 920 Iola Rd.; Lou. 7.

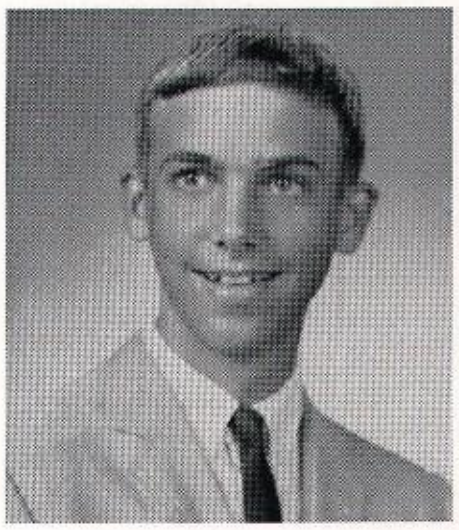

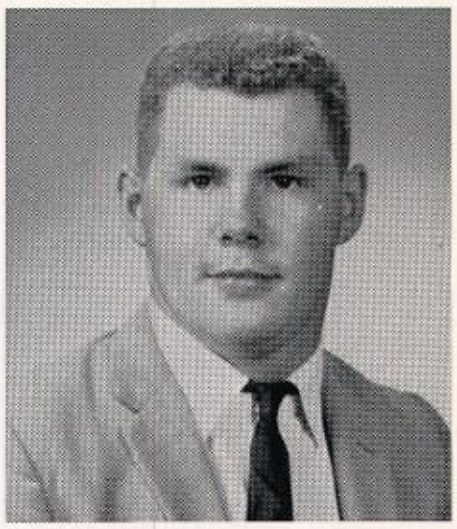

THOMPSON, WILLIAM HERBERT—"T.T. No Toe"; 4-109; Frosh Football; J.V. Football 2; Varsity Football 3, 4; Glee Club 1, 2, 3; Basketball 1; Holy Name; 227 So. Third Street; Lou. 8.

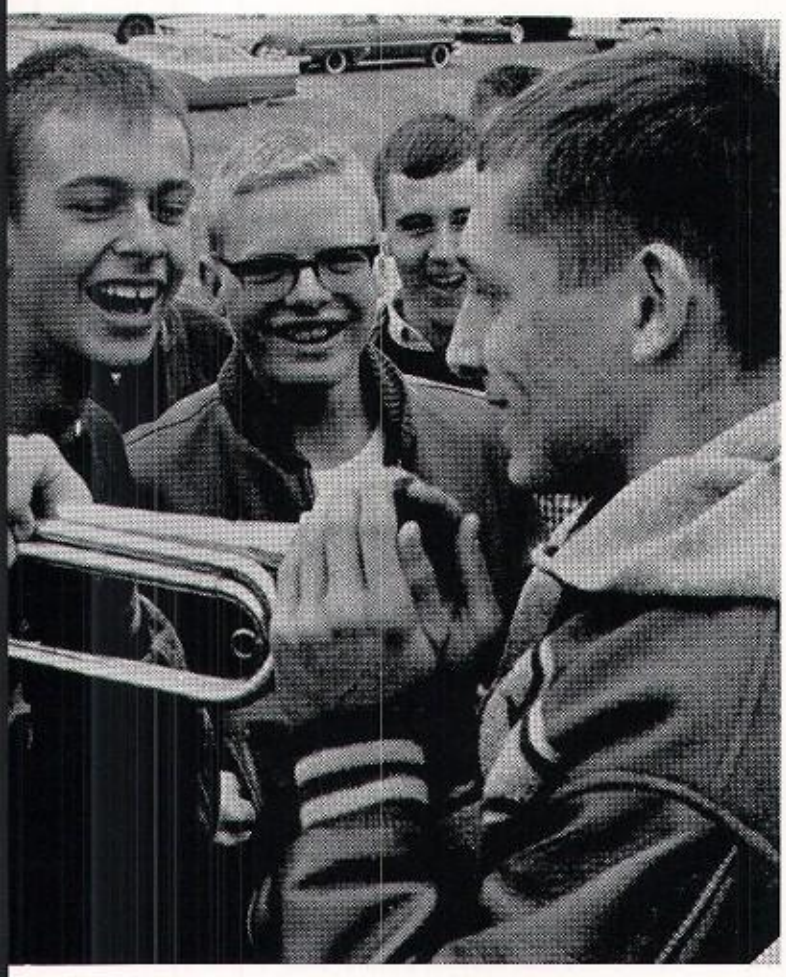

USHER, THOMAS JOSEPH—Tom; 4-111; St. Rita; 1107 So. Chesley Drive; Lou. 13.

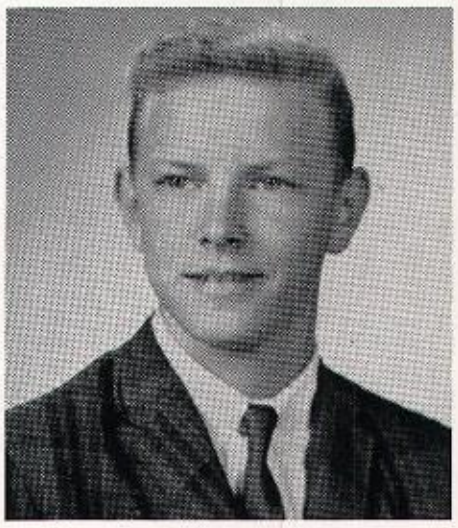

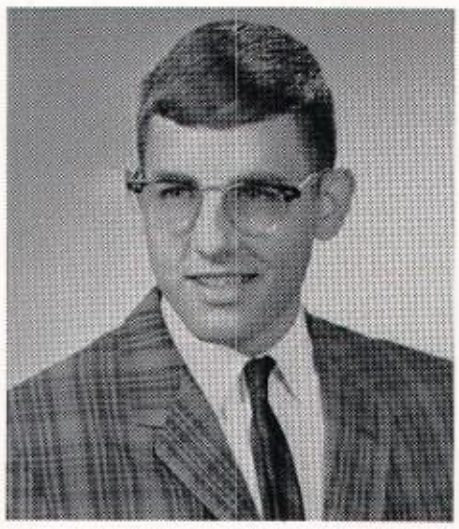

VETTER, THOMAS KENNETH—Flash; 4-110; St. Francis of Assisi; 2317 Meadow Road; Lou. 5.

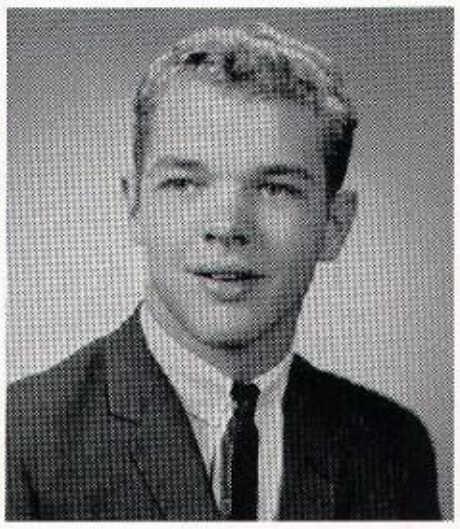

VEENEMAN, CHARLES JOSEPH—Charlie; 4-110; Football 1; Basketball 1, 2, 3, 4; Sodality 1, 2, 3, 4; H.R. President 3, 4; SAC 4; CSMC 1, 2; Yearbook Staff 3; St. Barnabas; 4122 Brown's Lane; Lou. 20.

VISSMAN, PAUL FRED—Paul; 4-118; Yearbook Staff 3, 4; Glee Club 1, 2; Red Cross 1; Pep Club 2; St. Brigid; 1320 Rufer Ave.; Lou. 4.

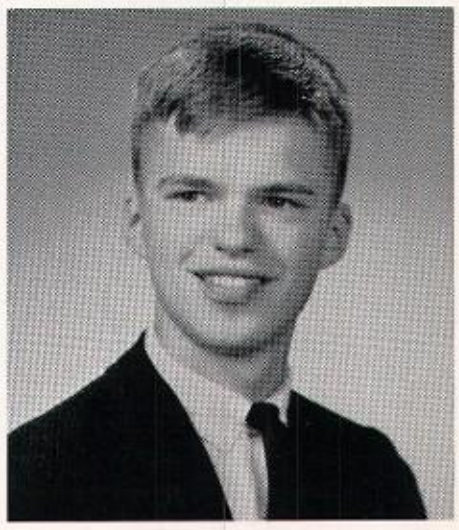

VONDERHAAR, THOMAS JOSEPH—Icabod; 4-119; Track 1, 2, 3, 4; Sodality 1; CSMC 1; Pep Club 2; Our Lady; 723 Cedar Grove Court; Lou. 12.

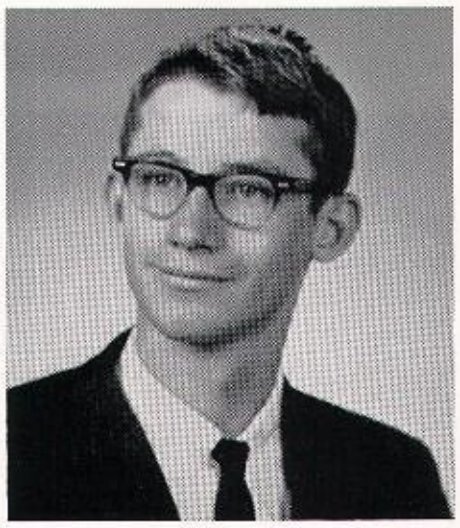

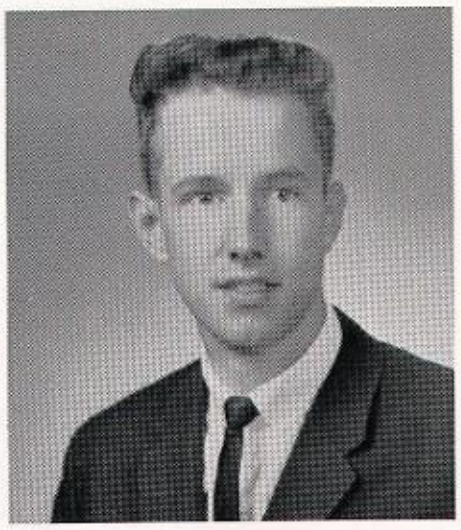

WAGNER, KENNETH LEE—Kenny; 4-109; Bowling 1; Sodality 1, 2, 3, 4; CSMC 1, 2; Pep Club 3; Holy Cross; 699 Eastlawn; Lou. 11.

WARD, RICHARD LEO—Alejandro; 4-119; Swimming 1, 2, 3; Glee Club 2, 3; Spanish Club 3, 4; St. Stephen Martyr; 805 McKinley Ave; Lou. 17.

WARREN, MARVIN RICHARD—"Rainwater"; 4-101; J.V. Track 1, 2; Bowling 1; Pep Club; Sodality 2, 3; Our Mother of Sorrows; 1819 South Preston; Lou. 17.

WATTS, LARRY JOHN—4-111; Band 3; Sodality 2; Bowling 1; CSMC 1; St. Matthias; 2204 Plantation Drive; Lou. 16.

NOT WORTH HER WILE

Lovely Claire Fensterer, St. X "princess" from Sacred Heart, tells Bob Albers that the key to his social success is the same one that fits his ignition.

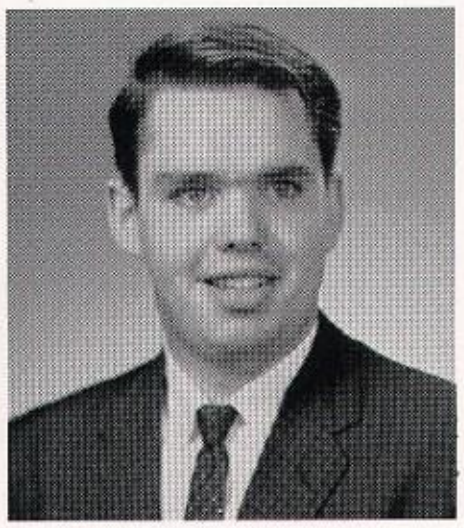

WEBB, GREGORY RUSSELL—Greg; 4-114; Football J.V. 1, 2; Science Club 2; Math Club 2; Baseball 3; Science Fair 2, 4; St. James; 1650 Eastern Parkway; Lou. 4.

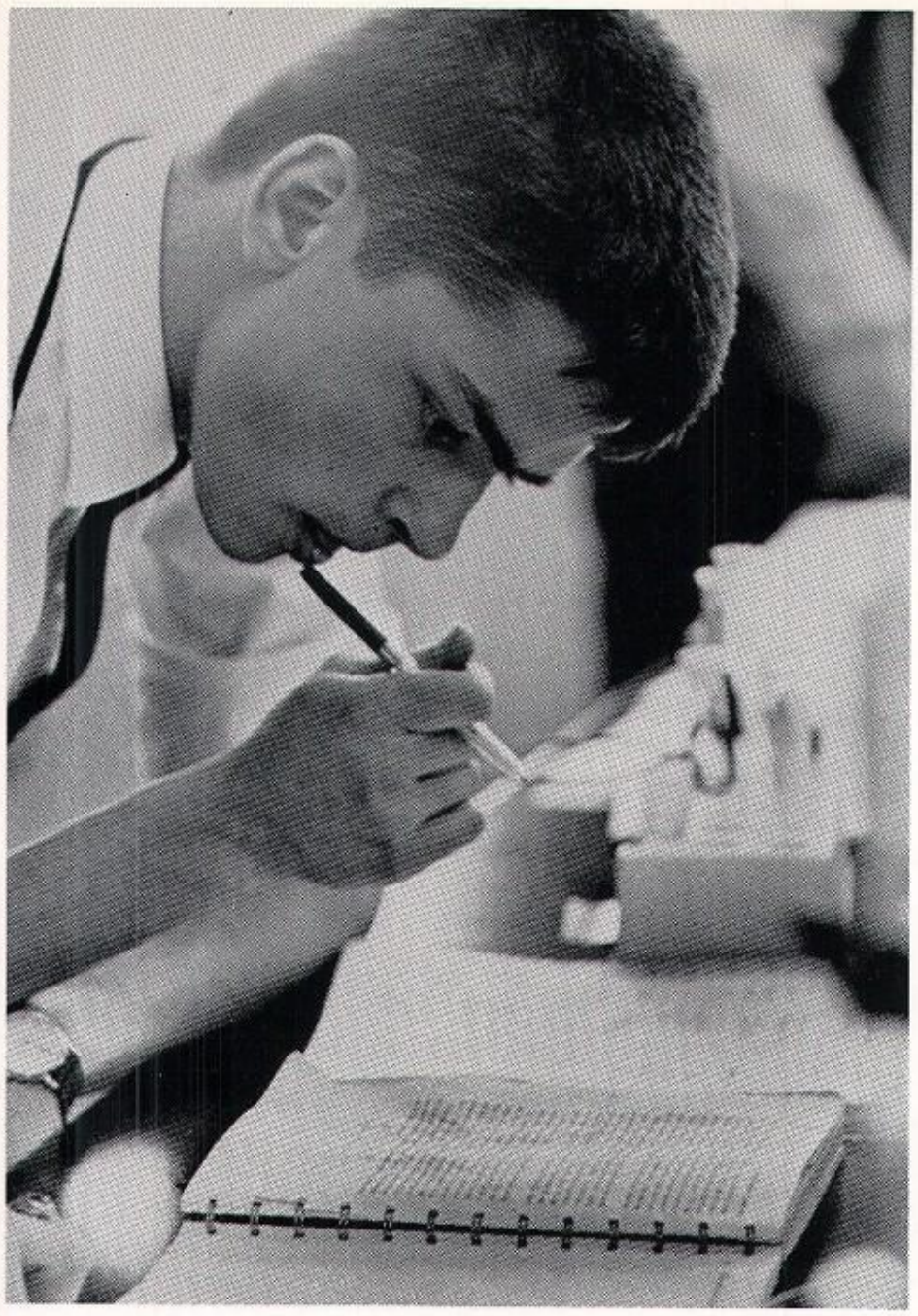

DUTY GALLS
Mike Kelly studies his chem lab book with tongue-chewing care.

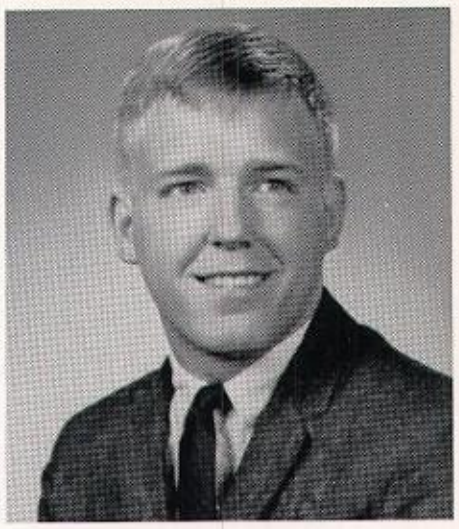

WEIS, JOHN BENEDICT—John; 4-111; Sodality 1, 2, 3, 4; Track 1, 2, 3; CSMC 1, 2, 3, 4; Pep Club 2; SAC; H.R. Secretary 1; Football JV 1; St. James; 1809 Windsor Pl.; Lou. 4.

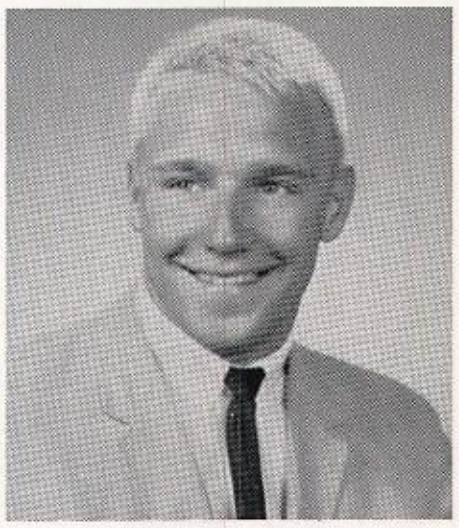

WEISMUELLER, STEPHEN NICHOLAS—Steve; 4-117; Football JV 1; Sodality 1; H.R. Secretary 4; St. Francis of Assisi; 1509 Edgewood Pl.; Lou. 5.

WELLINGHURST, GILBERT AUGUST—Gil; 4-114; Spanish Club 3, 4; Baseball 3, 4; St. Philip Neri; 431 Marrett St.; Lou. 8.

WELLS, LOUIS CRAWFORD—"Crawftued"; 4-114; Track JV 2; Yearbook Staff 4; Chess Club 4; Holy Trinity; Indian Hills Trail; Lou. 7.

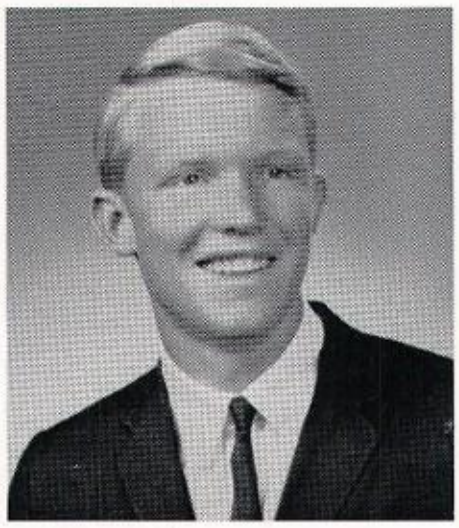

WELSH, JAMES EDWARD—J.E.W.; 4-101; Track 1, 2, 3, 4; Bowling 1; CSMC 1, 2; Yearbook Staff 1; H.R. Secretary 2; President 3; Treasurer 4; St. Francis of Assisi. 2013 Maryland; Lou. 5.

WESTENHOFER, CHARLES EDWARD—Charlie; 4-101; Bowling 1; CSMC 1, 2, 3, 4; Pep Club 2; Sodality 4; St. Stephen Martyr; 3011 Meade Ave.; Lou. 17.

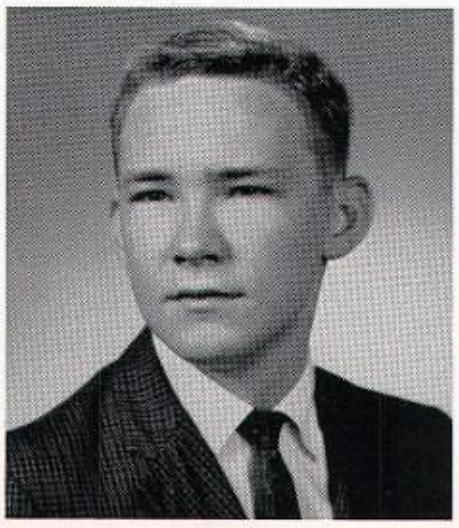

WETTER, WILLIAM ANTHONY, III—Bill; 4-114; Science Club 2, 3, 4; Science Fair 1, 2, 3, 4; Spanish Club 3, 4; H.R. Treasurer 4; Pep Club 2; St. Pius X; 3029 Boaires Ln.; Lou. 20.

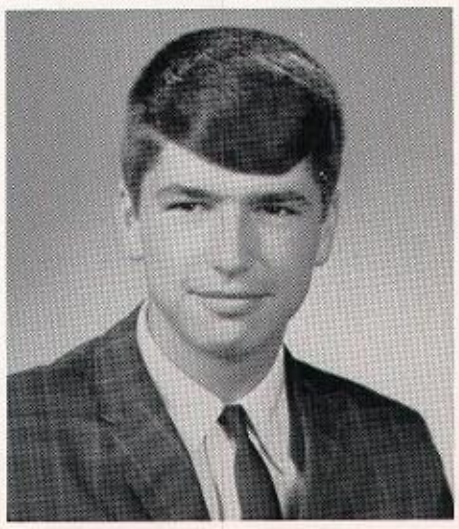

WEISMAN, PAUL ALFOR—4-111; J.V. Football 1; Sodality 1, 2, 3, 4; Glee Club 1, 2, 3, 4; SAC; H.R. President 1, 2, 3; Spanish Club 3, 4; CSMC 1; Holy Family; 4211 Lucas Ct.; Lou. 13.

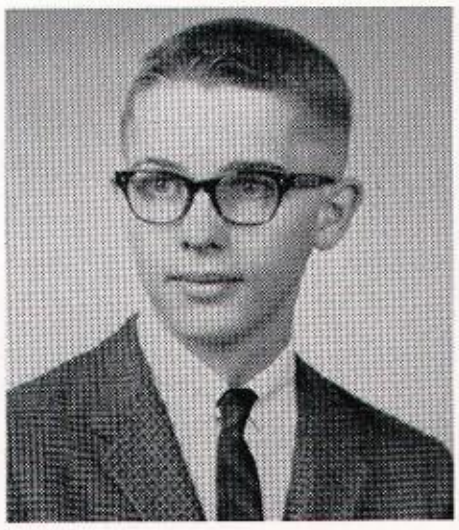

WILLIAMS, NORMAN DAVID—Dave; 4-110; Glee Club 1, 2, 3, 4; Xavier News 2, 3, 4; French Club 3, 4; Math Club 2; Science Fair 3; St. Agnes; 3007 Colonial Hill Rd.; Lou. 5.

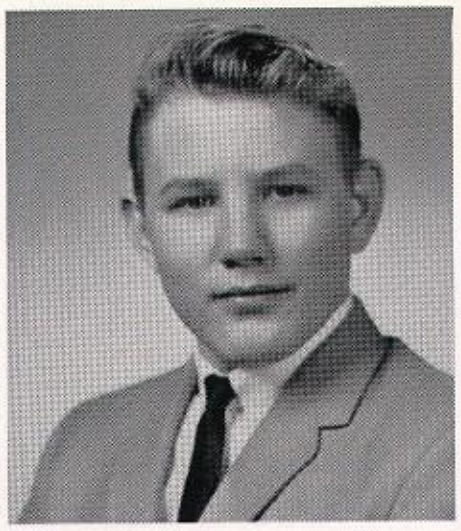

WHEATLEY, DAVID RUSSEL—Dave; 4-111; Glee Club 1, 2, 3; Pep Club 2; CSMC; St. Matthias; 1706 Marlow Rd.; Lou. 16.

WILLIAMS, RAYMOND GORDON—Gordo; Bowling 1; Science Club 3; Camera Club 4; Yearbook Staff 4; Science Fair 3; St. Elizabeth; 1039 Wagner Ave.; Lou. 17.

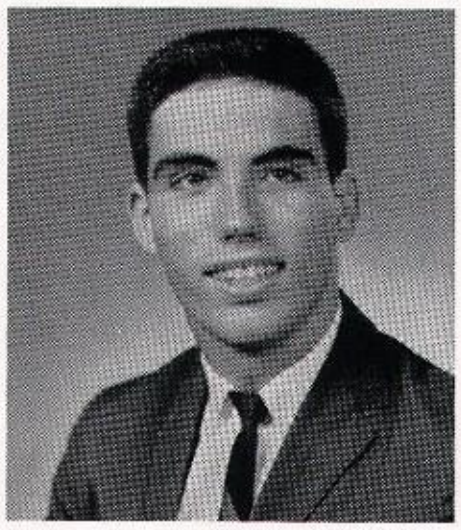

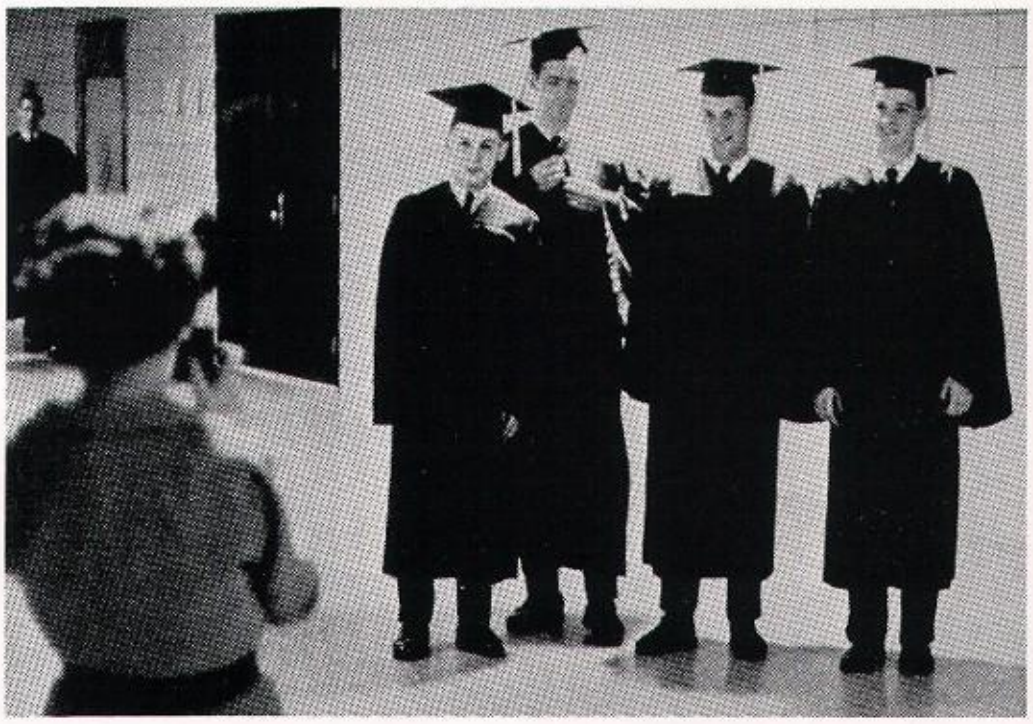

PHOTO FINISH
Charlie Zimmerman, Dennis Wimberg, Bill Schofield and Mark Worst want proof that they really made it.

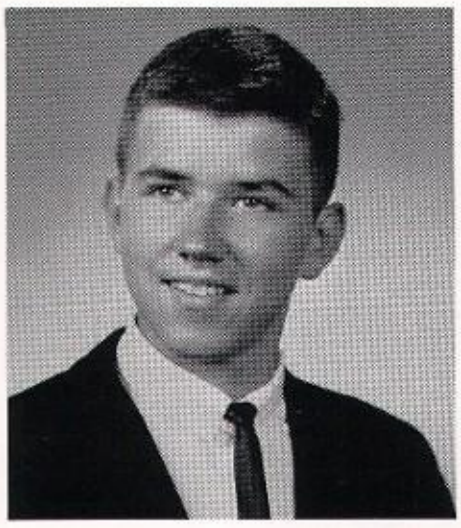

WILLIAMS STEPHEN PENDLETON—Steve; 4-111; Bowling 1; Football 2; Pep Club 2, 3; St. Raphael; 3102 Verne Court; Lou. 5.

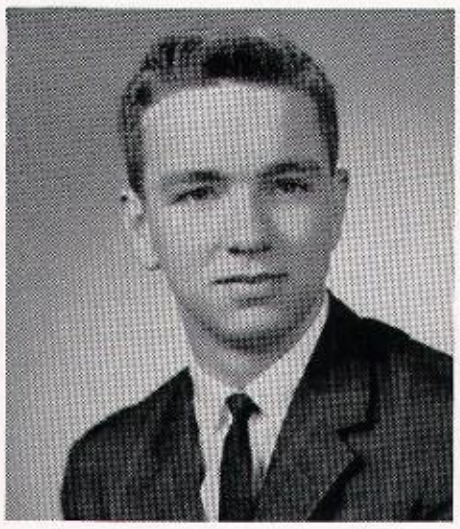

WILLIAN, DONALD THOMAS—"Will"; Math Club 2, 3, 4; French Club 3, 4; Science Club 3; Sodality 4; Science Fair 3; Glee Club 2; CSMC 1; St. Stephen Martyr; 3002 Bobolink Rd.; Lou. 17.

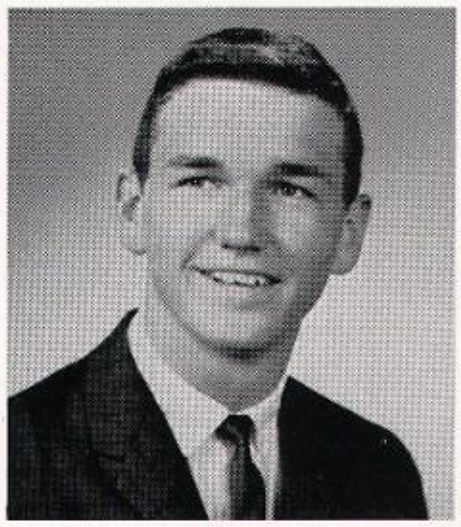

WILLMAN, MARTIN LEE—Marty; 4-220; Football 1, 2, 3; Track 1, 2; Camera Club 4; St. Helen; 9867 Kendall Ln.; Lou. 16.

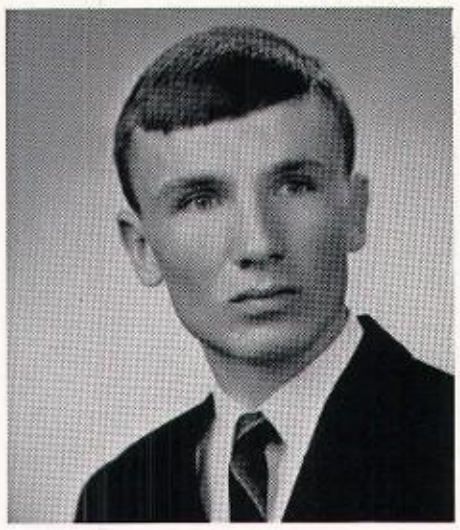

WILLOUGHBY, RONALD EDWARD—Ron; 4-117; Bowling 1; Chess Club 2; Pep Club 2; Math Club 4; Yearbook Staff 4; St. Elizabeth; 844 Milton Ave.; Lou. 17.

COUNTERATTACK
Jack Green, Jim McDonnall and Richard Simmons are all clean-up men at the plate.

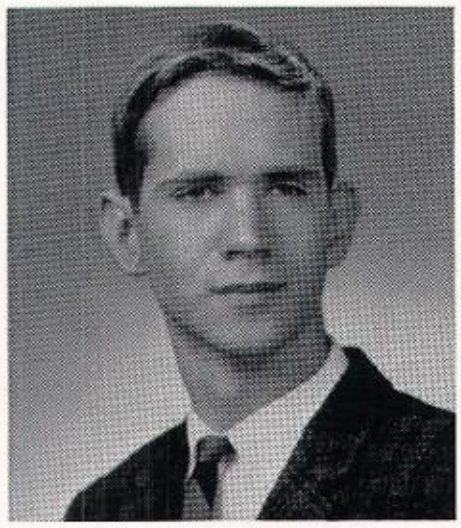

WIMBERG, DENNIS ANTHONY—Denny; 4-117; Sodality 4; Science Club 2, 3; Camera Club 4; St. Rita; 8420 Newstead Ave.; Lou. 19.

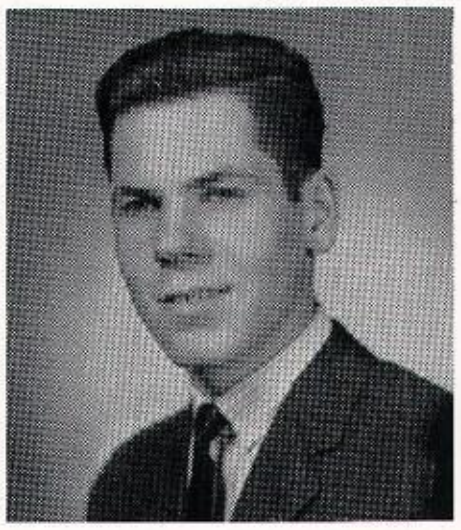

WIMSTATT, JOSEPH WILLIAM—Joe; 4-111; Swimming 1; St. Anges; 2500 Newburg Rd.; Lou. 5.

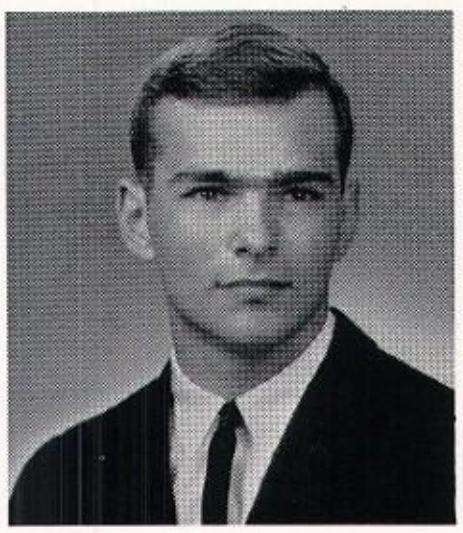

WINEBRENNER, DAVID MICHAEL—Dave; 4-101; H.R. Secretary 4; St. Gabriel; 6602 Old Heady; Jeffersontown, Ky.

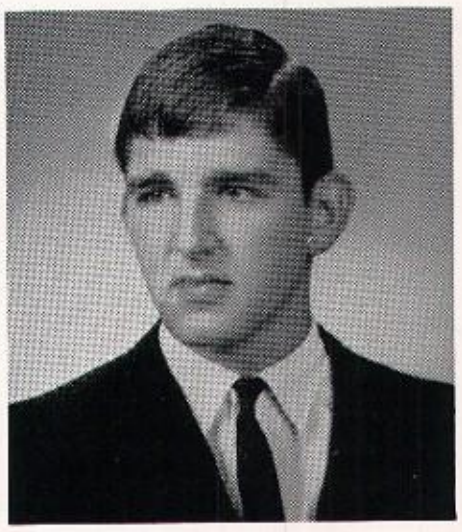

WINE, RAYMOND ALBERT—Buddy; 4-119; Bowling 1; Track 1, 2, 3; Cross Country 3; CSMC 3; Sodality 4; St. Stephen Martyr; 1006 Manning Rd.; Lou. 13.

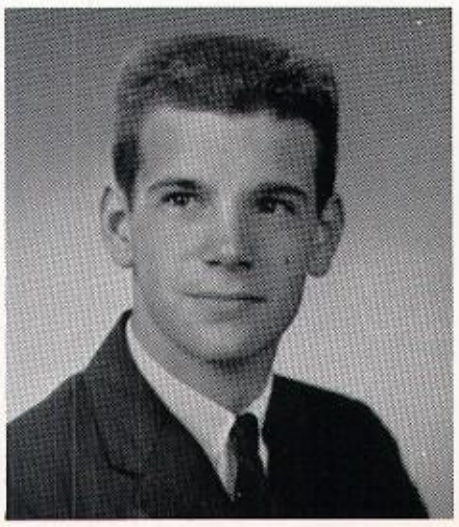

WORST, MARK JOSEPH 4-118; Camera Club 3, 4; Pep Club 2; CSMC 3; Our Lady of Lourdes; 3602 Hycliffe Ave.; Lou. 7.

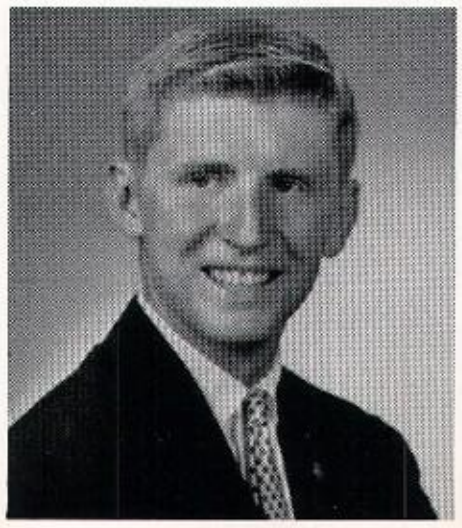

WRIGHT, JOSEPH PATRICK—Pat; 4-119; Cheerleader 3, 4; Pep Club 2; Glee 2; St. Louis Bertrand; 2120 Wallie Ann Ct.; Lou. 10.

NEIGHBOR HOOD

Is that a Beatle wig on Gerald Meiman, or does he, like Samson, have a phobia about barbers??

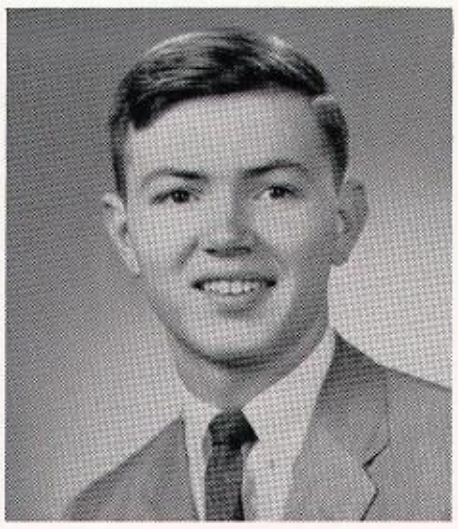

YOUNG, THOMAS ALDEN—"Hustler"; 4-101; Pep Club 2; Football 1, 2; H.R. Treasurer 2; CSMC 1, 2; St. Brigid; 1139 Everett Ave.; Lou. 4.

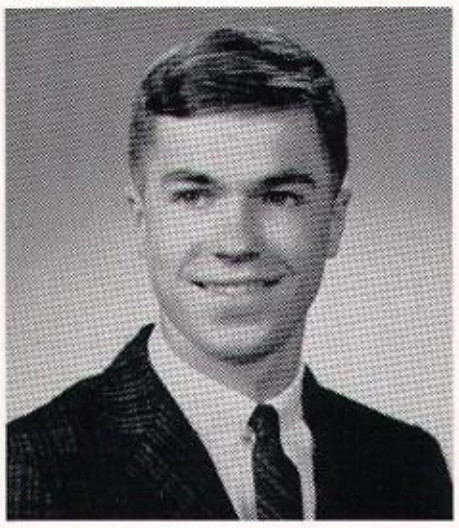

YOUNG, STANLEY MARTIN—"Little Man"; 4-101; Track 1, 2, 3, 4; Cross Country 1, 2; Sodality 4; Yearbook Staff 1, 4; Pep Club 2; Our Mother of Sorrows; 636 Maylawn Ave.; Lou. 17.

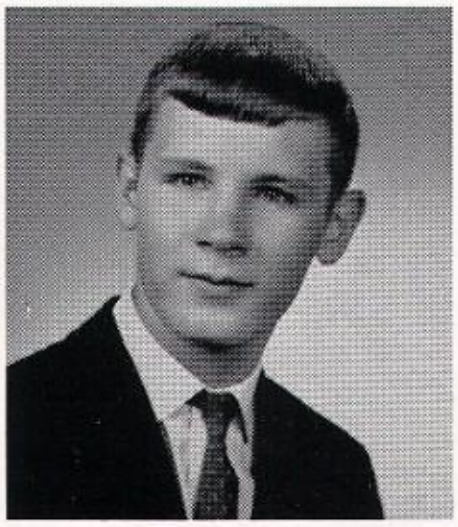

ZIMMERMAN, CHARLES HENRY—Charlie; 4-110; Xavier News 1, 2, 3, 4; Editor 4; Yearbook 4; Cross Country 1, 2, 3, 4; Track 1, 2; Speech 2, 3, 4; Sodality 4; Science Fair 3; Science Club 3, 4; SAC; Band 1, 2, 3; H.R. Vice-President 3; Resurrection; 4838 Partridge Run Lou. 13.

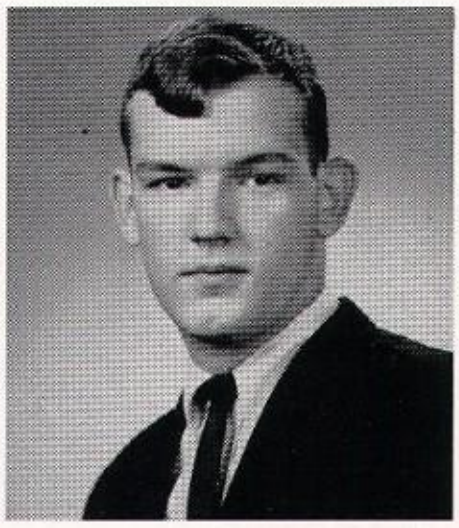

ZIMLICH, MICHAEL STANTON—"Zimbo"; 4-118; Sodality 4; CSMC 3, 4; Pep Club 2; Holy Spirit; 305 Sage Rd.; Lou. 7.

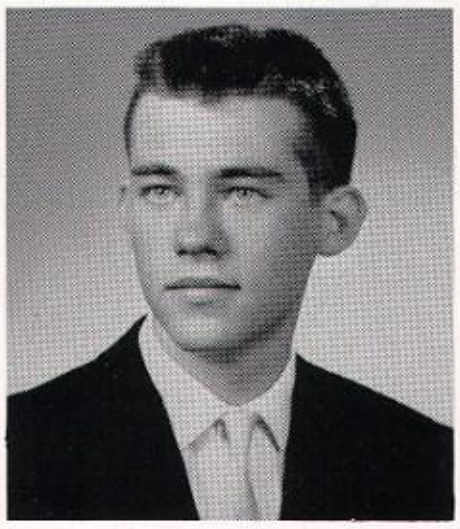

ZOLLER, MICHAEL LEE—Mike; 4-114; Sodality 2, 3, 4; Cross Country 1, 2, 3, 4; Track 1, 2; Math Club 2, 3; Spanish Club 3, 4; Glee Club 1, 2, 3, 4; SAC; Red Cross 4; Yearbook Staff 4; H.R. Treasurer 1, 4; Vice-President 3; St. Margaret Mary; 9011 Old Whipps Mill Rd.; Lou.

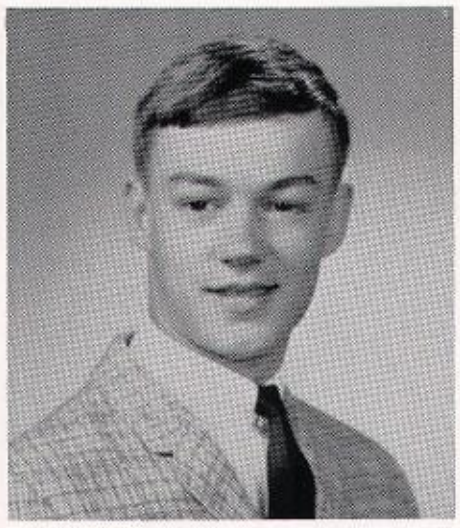

ZINNER, THOMAS—Tom; 1-109; Cross Country 1; Track 1; CSMC 1, 2; St. Therese; 1032 East St. Catherine; Lou. 4.

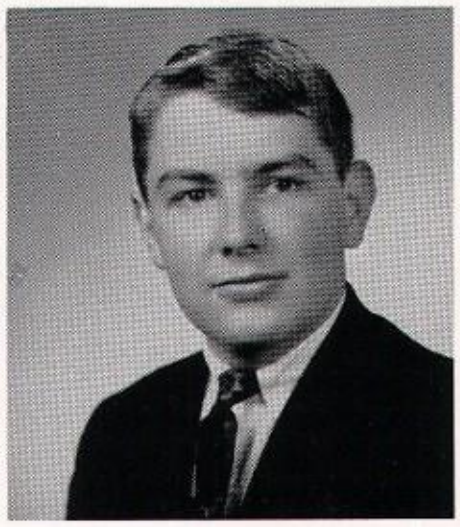

ZORNMAN, DENNIS EDWARD—4-101; St. Augustine; 323 E. Chestnut St. Jeffersonville, Ind.

SMALL TALK

Dave Blair to Tom Francis: "If they cast your girlfriend as Lady Godiva the horse would steal the show!"

GRAVY TRAIN

Bill Sympson: "I hate my sister's guts." Bruce Breitmeyer: "Shut up and eat what's put in front of you!"

TRICK OR TREAT?

Ronnie Greenwell and footballers present their coach with a present at the annual Fall Sports Banquet. Mr. Meihaus later claimed it was Ex-Lax wrapped up in Hershey wrappers!

CALL OF THE WILD

Candy Downard, the Belle of the Ball, tells the world in her megaphonic whisper, "Thish shtuff tastes awful!" Delphic clansmen George Becker, Tom Owen, Tom Finnegan and Crawford Wells agree that ". . . Candy is dandy—but liquor is quicker!"

Senior Class Poll

EARLIEST
Terry Mulhall

MOST LIKELY TO SUCCEED
Tom Cecil

HAPPIEST
John Smith

MOST HANDSOME
Gil Thompson

NOISIEST
Kelly Downard

SHORTEST
Charlie Zimmerman

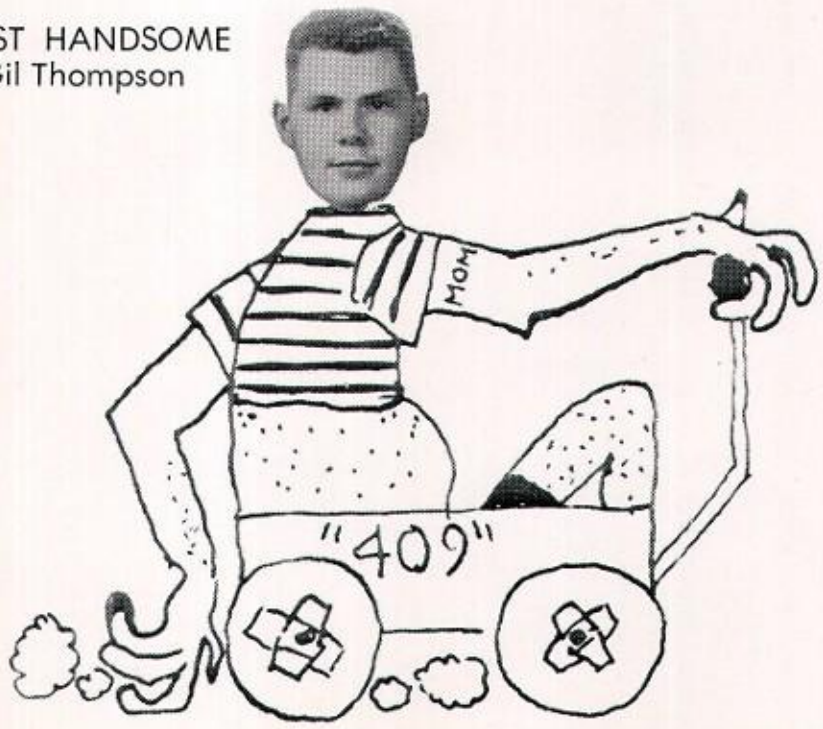

MOST HUMOROUS
Tommy Thompson

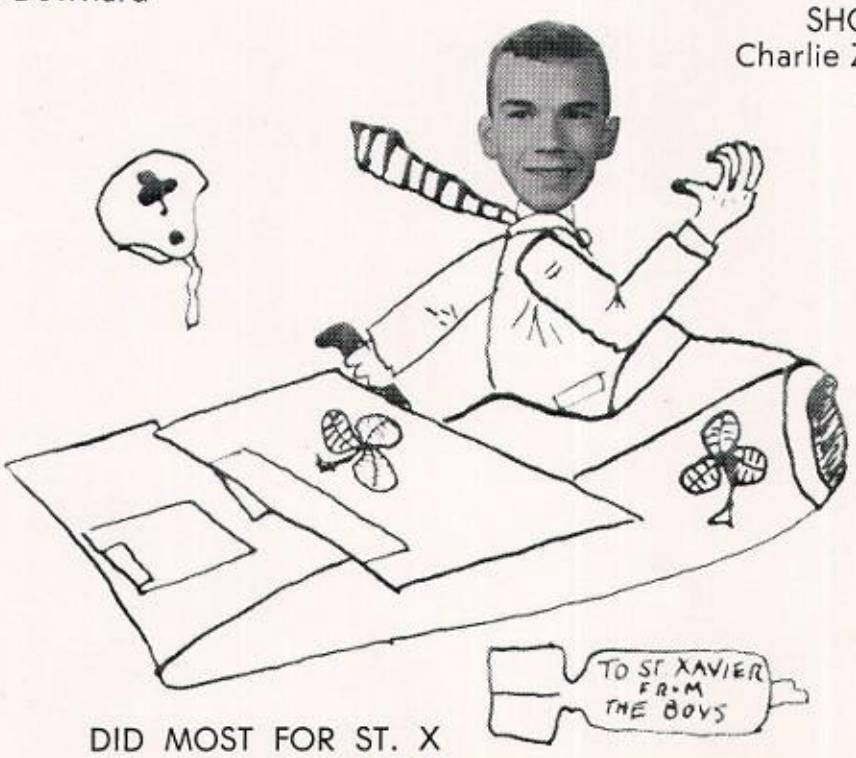

DID MOST FOR ST. X
Tom Cecil

MOST EARNEST
Charlie Ernst

HARDEST WORKER
Butch Kaufman

BEST ATHLETE
Bob Albers

TALLEST
Tony Strohbeck

BEST STUDENT
Tom Cecil

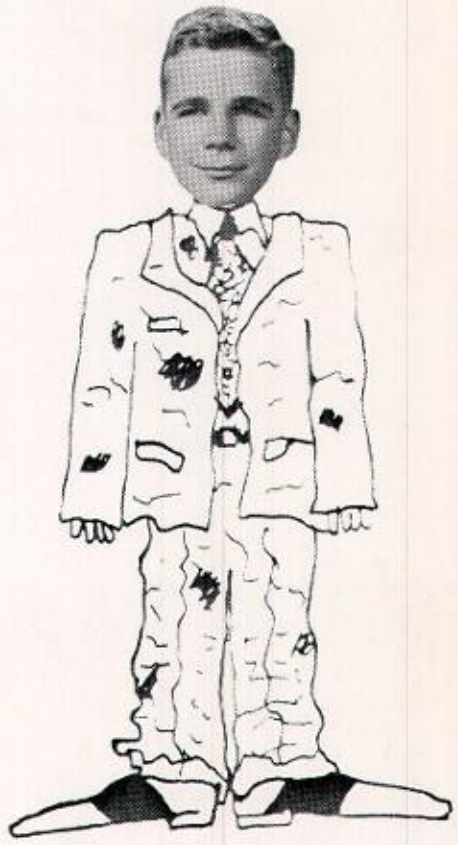

BEST DRESSED
Neal Looney

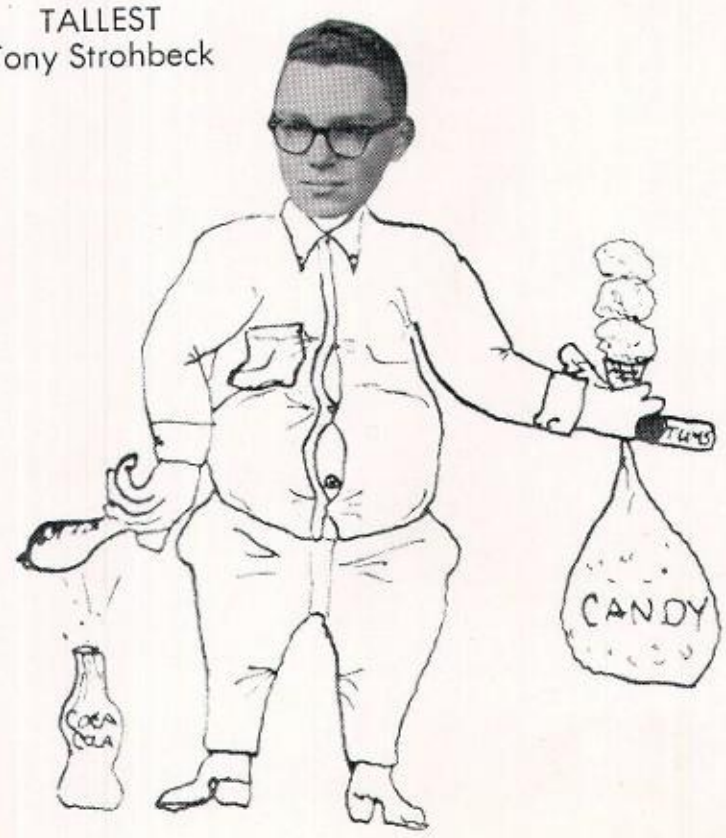

HUNGRIEST
Steve Coy

SLEEPIEST
Don Brock

MOST INTELLIGENT
Doug Brown

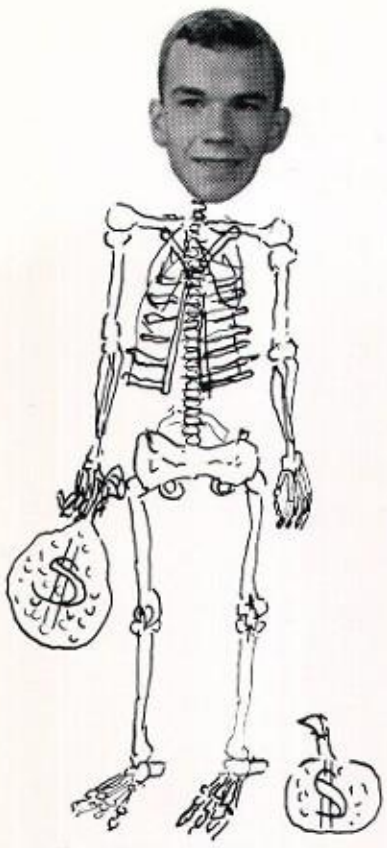

BEST ALL-AROUND GUY
Tom Cecil

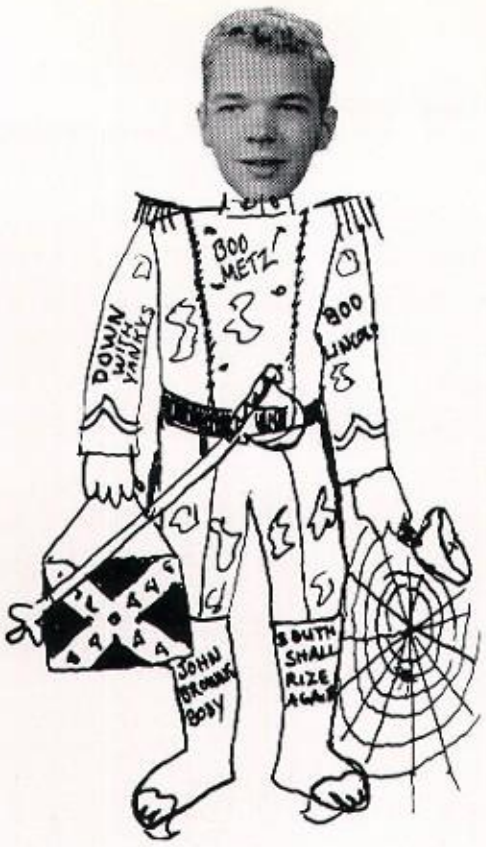

MOST LOYAL
Charlie Veeneman

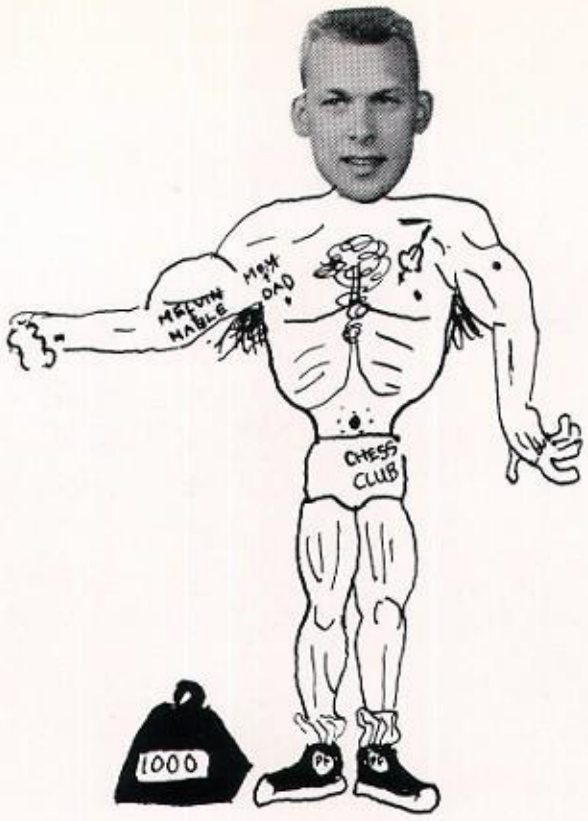

LADIES' MAN
Bill Schofield

BEST SCHOOL SPIRIT
Ed Tonini

BEST DANCER
Tommy Thompson

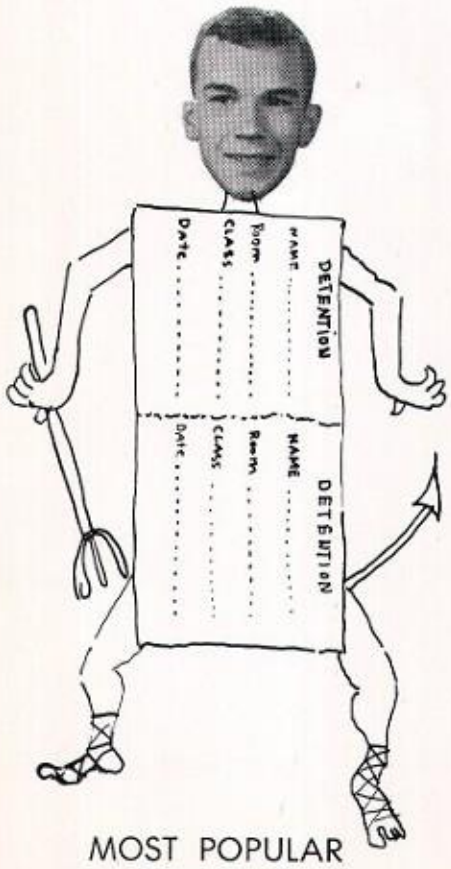

MOST POPULAR
Tom Cecil

LATEST
Tommy Cooper

QUIETEST
Dave Williams

Senior Class Will and Prophecy

Tom Cecil, Senior Class President: "Speaking for the class of 1964, I would like to will the class of 1965 the spirit of cooperation and true friendship which has made our class the finest ever at St. X. In addition I would like to will the great 'Spirit of St. X' to all underclassmen; it is this spirit which makes us different from all other schools and which is the key to our future successes in life. May the class of 1965 and all those following it continue in the tradition which we and those before us have tried to build up, so that when we send our own children to St. Xavier, it will still have the greatness it has always had."

Fearless Forecasts

Butch Kaufman will be a reducing expert and live on the fat of the land.
Jim Quillman will be a magician . . . he can turn anything into an argument.
Joe Bellucci will tell hair-raising stories to bald men.
Bobby Gephart will be a sculptor—or at least a chiseler.
Charlie Zimmerman will prove that an atheist is a man who has no invisible means of support.
Dave Kremer will invent a device to make the breaks get tight when the driver does.
Mark Gosney will invent grass that will grow an inch high and then quit.
Dave Williams will play the piano like Paderewski, i.e., use both hands.
Mike Harpring will be a barnacle-scraper.
Gerry Greene will be a tapioca-runner from Acapulco.
Hank Blandford will make striped suits for people who lead checkered careers.
John Rogers will be a cop in Greenwich Village and pound the "Beat."
Larry Meffert will be an awkward butcher (his hands will always be in the weigh).
Louie Smith, will adopt the grindstone as his birthstone.
Mike Zoeller will show the Scotch a new use for worn-out razor blades: they'll shave with them.
Gene Steuerle will start a bakery—if he can raise the dough.
Rocky Graf will sell slightly used tombstones.
Tom Stengel will prove the world is flat . . . or at least that not much of it is on the level.
Richard Berg will have an annual Christmas job: cleaning up after all those reindeer.
Vic Brizendine will be a parking-lot attendant like his friend, Rex Carrs.
Phil Reverman will beat his wife up every morning: he'll get up at 7:00 and she'll get up at 8:00.
Ed Tonini will train seeing-eye fleas for blind cockroaches.
John Hepke will invent a new deodorant called "Vanish": it will make you disappear and cause people to wonder where the odor is coming from.

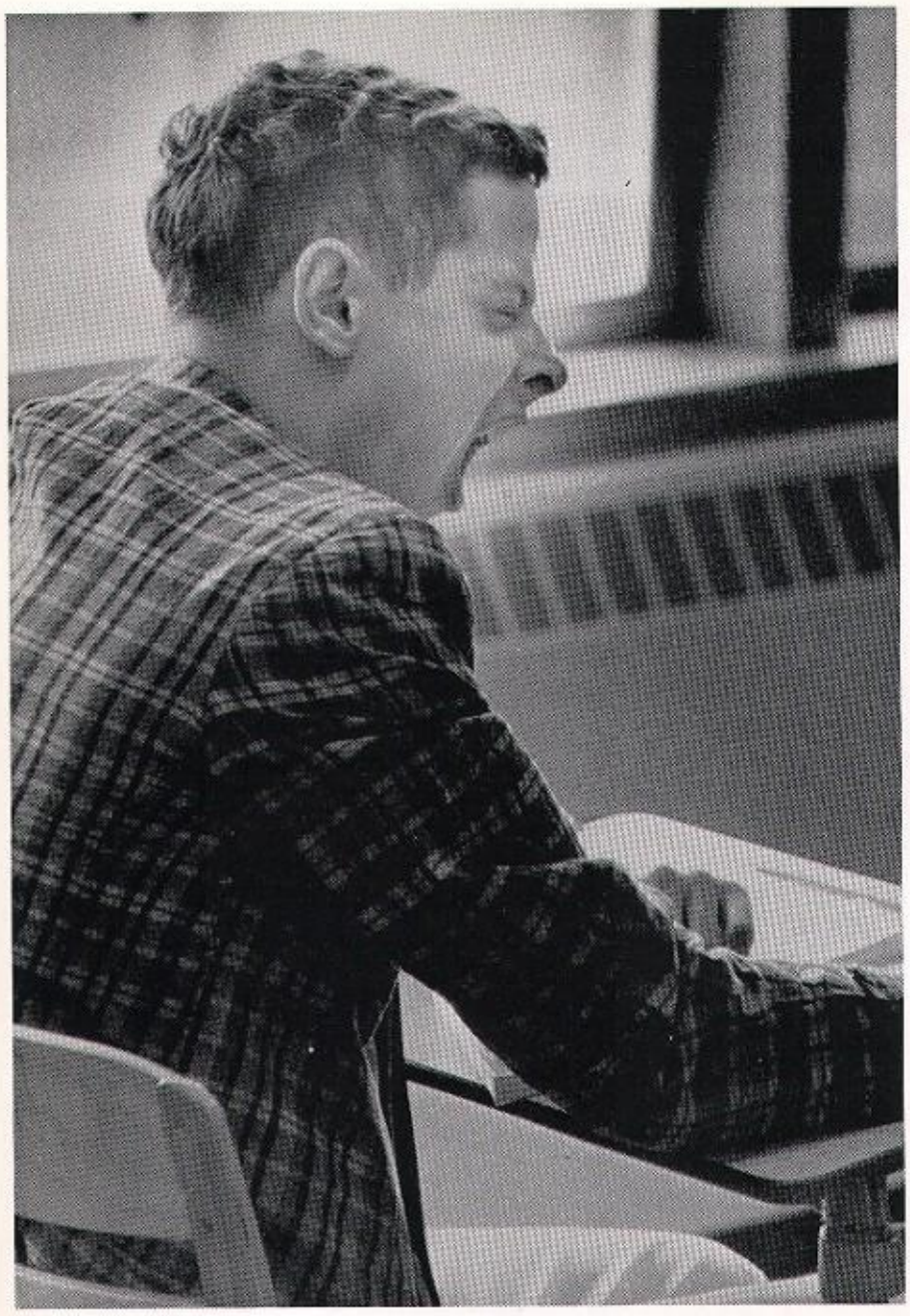

DAWN'S EARLY BLIGHT
Don Venhoff exhibits a common early morning reaction to school.

The Class Menagerie

ROAD SHOW
"Decisions, decisions!" murmurs pretty Judy Turner as she and the other seven princesses try to decide which of the hundred-car caravan to the Flaget game will win the prizes.

HIERARCHY OF VALUES
"Be careful how you live," Fr. Pank tells city-wide Sodality Conference, ". . . you may be the only Gospel some people ever read!"

SUSPENDED ANIMATION

Air-borne Tigers display their wares during swimming practice.

THE BROTHERS FOUR

Brothers Wilbert, Cury, Farrell and Leroy sing French songs during evening recreation.

LETTING THE CHAT OUT OF THE BAG
Don Spath tells a fellow-sufferer in Latin I that he has so much gall that all Caesar couldn't divide him.

WHEE! THE PEOPLE!
Pent-up emotions are joyfully released during Flaget pep rally.

THE HALCYON DAYS
There are too many chiefs in freshman huddle during early-morning gym.

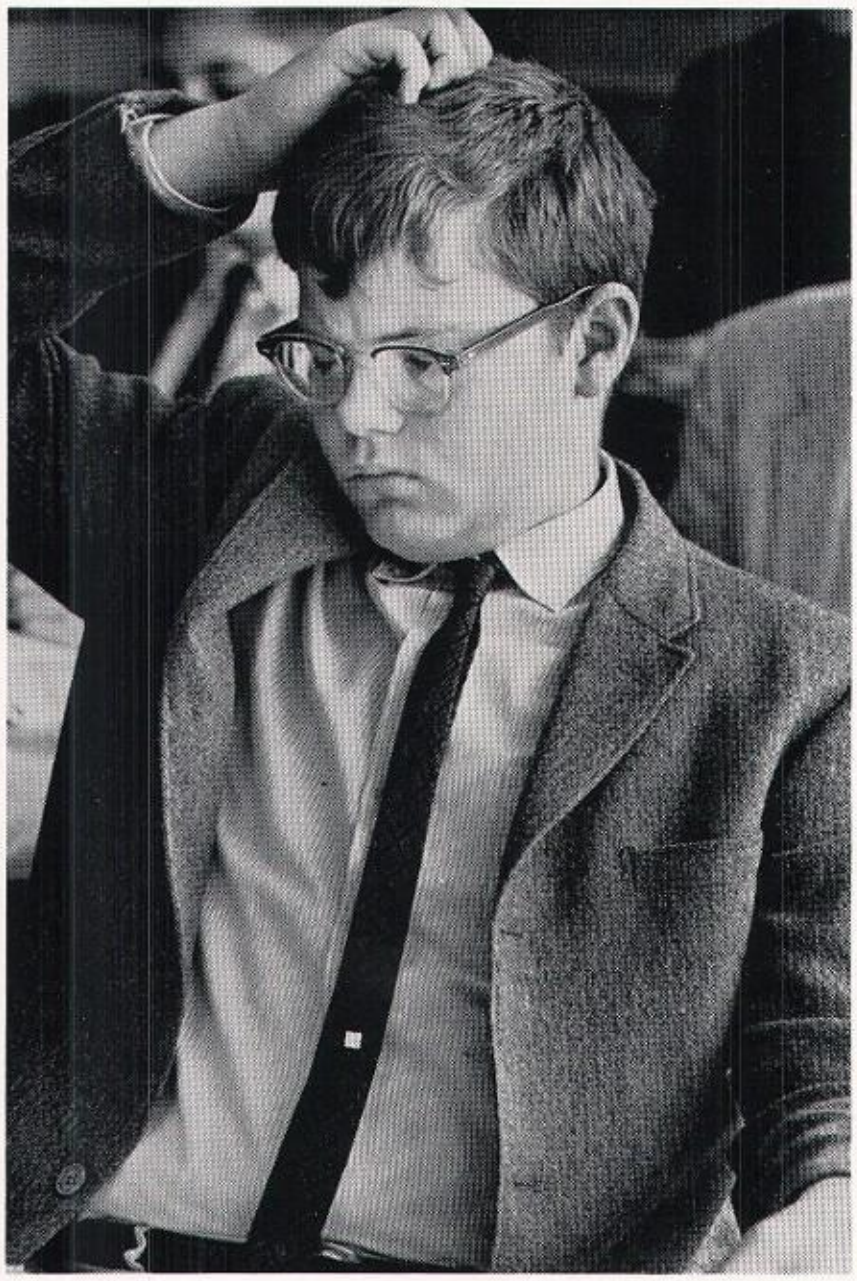

BABY FAZED
George Ochs wonders where his trained flea went to.

LARGESSE
For winning the regional cross-country trophy, Bro. dePorres tells runners that they will have only a half-day of school tomorrow morning . . . the other half will be tomorrow afternoon!

THERE IS NO JOY IN MUDVILLE . . .

Just before knocking in the winning run in the Faculty-Varsity baseball game, Mr. Dunagan barely misses the ball. Mark Gosney and friends in the background seem impressed.

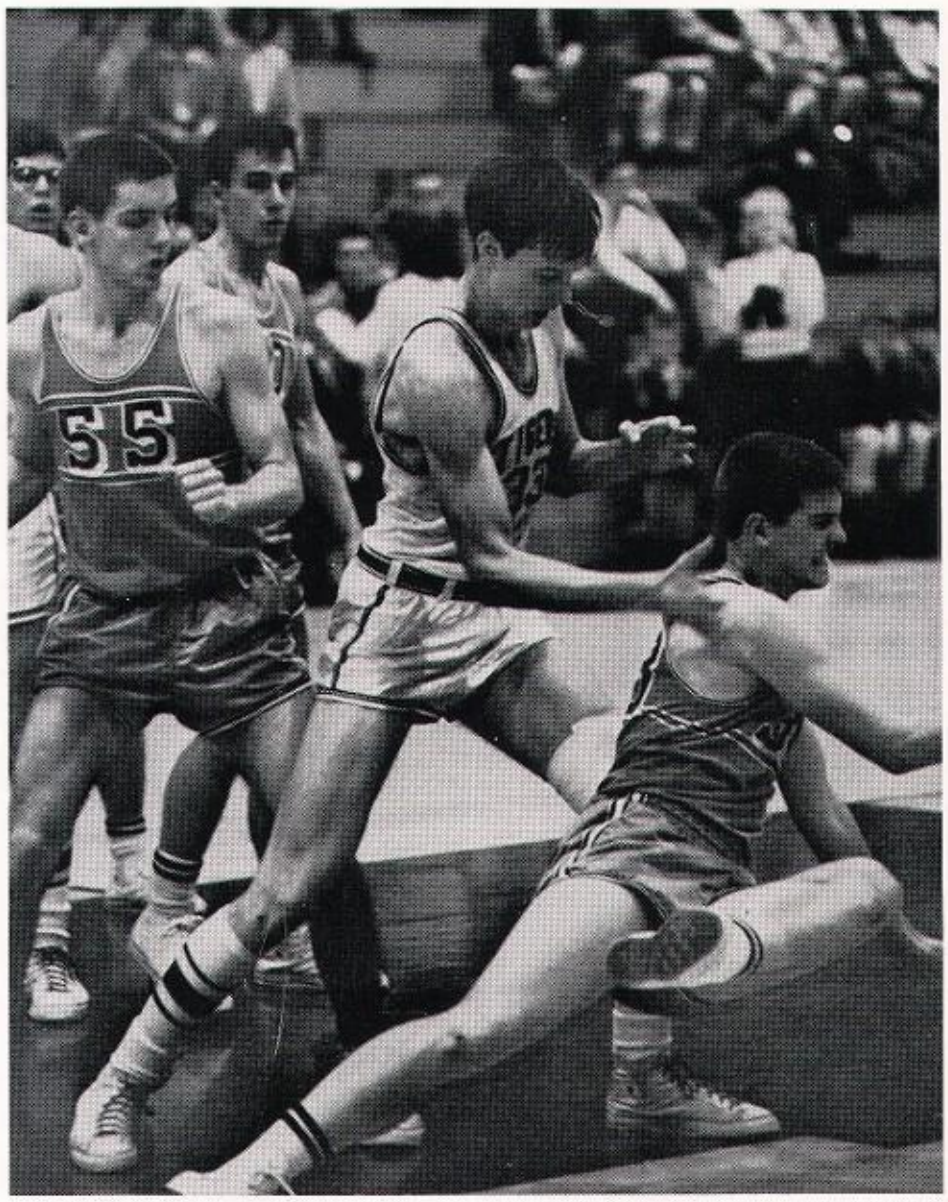

DEMOLITION SQUAD

Wayne Carby practices his karate on Atherton player before Tigers demolished Rebels, 89-36.

LEADING QUESTION

Jim Ryan passes a note to Bob Tonini: "How much do you charge to haunt a house?"

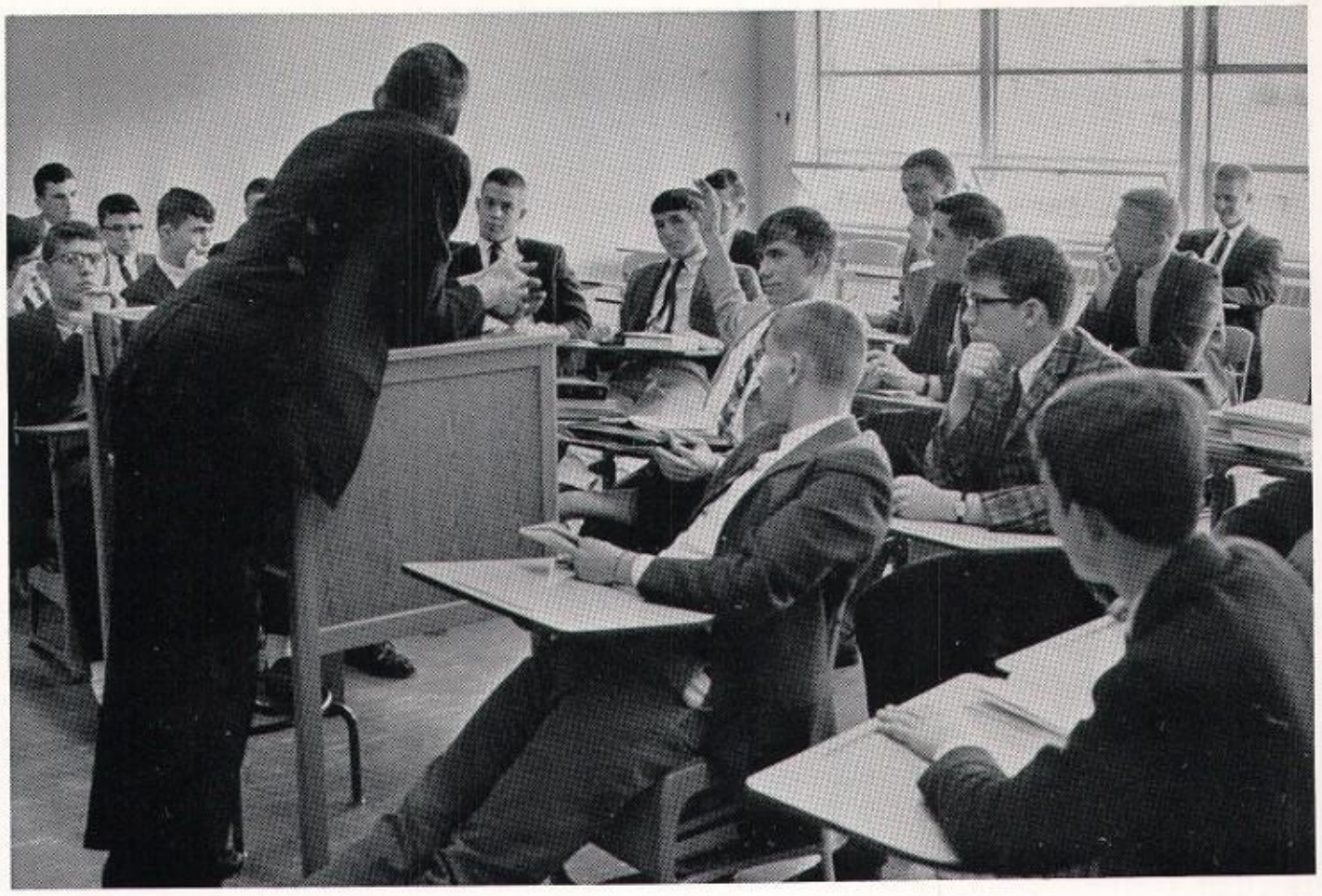

DEN OF ANTIQUITY
Mr. Heitzman: "For what was Louis XIV chiefly responsible, Bob?" Bob Lynch: "Louis XV!"

LINGUISTIC MUTILATIONS
"¿Cuantos annos tiene?" . . . mispronounces Steve Dreisbach during language lab session.

BLACKBOARD JUMBLE
Barry Kamber puts his weekly challenge to clairvoyance on the blackboard.

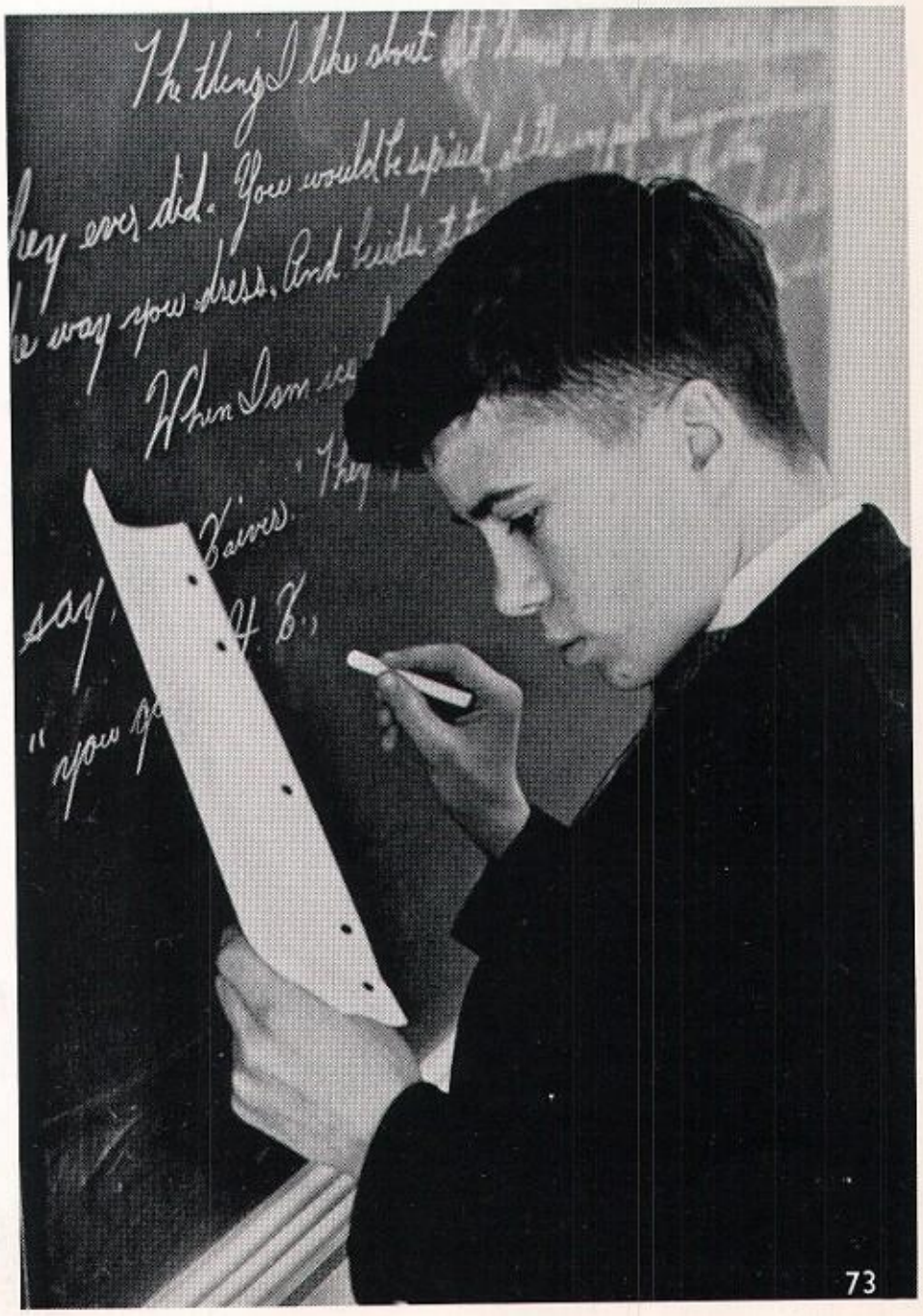

". . . SEEK NOT TO HAVE THE CREDIT FOR IT"

Bro. Clyde tells his Religion class that a wedding ring is a tourniquet worn on the left hand to stop circulation.

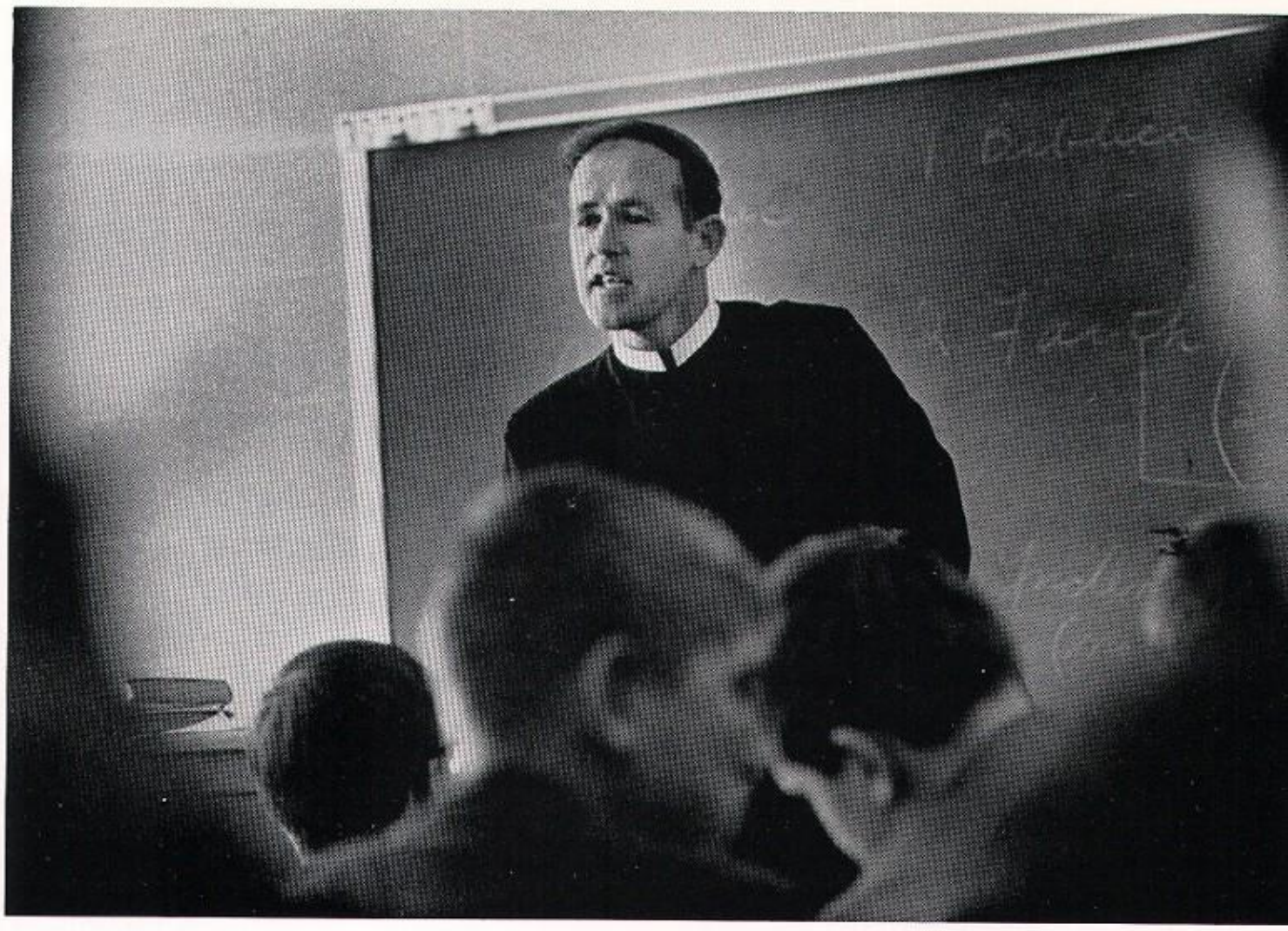

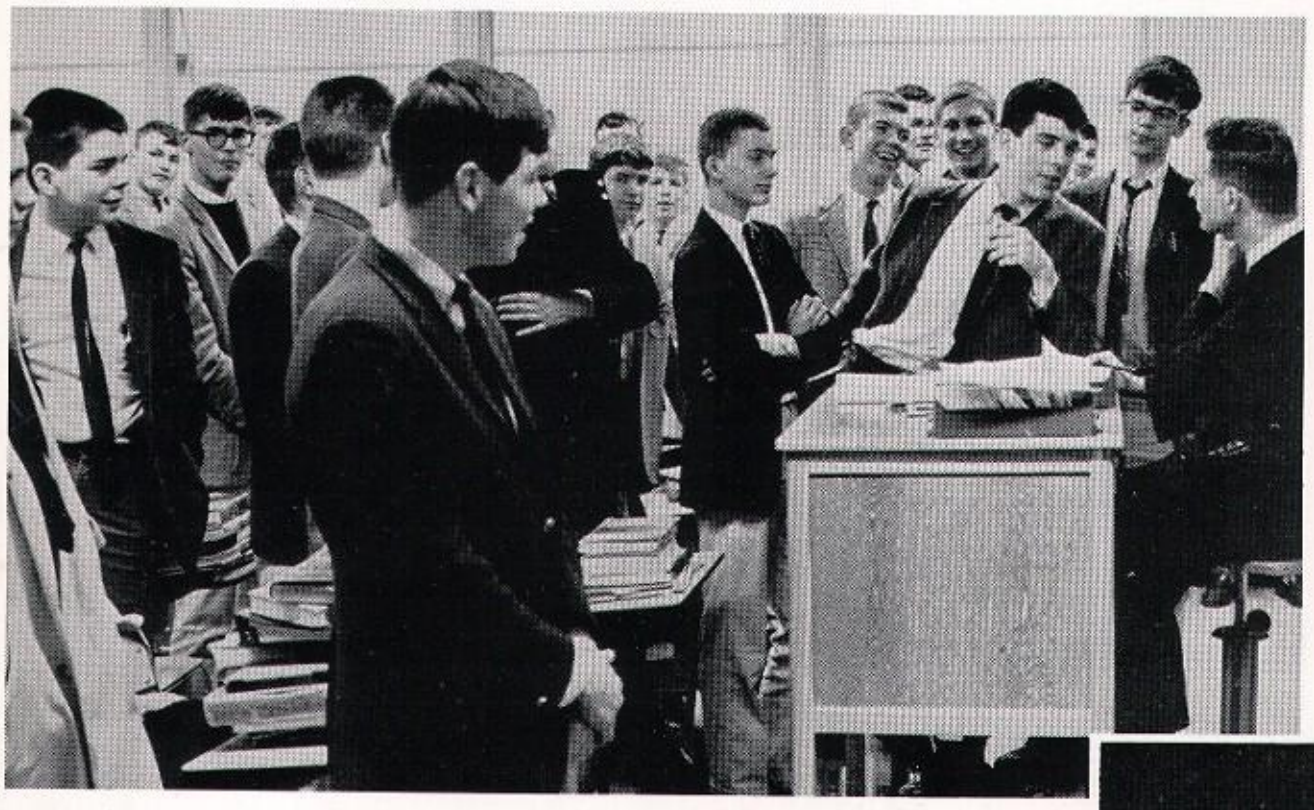

THE WALLED-OFF ASTORIA

Bro. Justin: "Ted, why were you late this morning?"
Ted Wathen: "Well, Brother, every time I came to a corner a sign said 'School—Go Slow'!"

BLIGHT SPIRIT

Gene Englert decides that tomorrow he'll get up at the crack of dawn, stuff up the crack, and go back to bed!

CRACKING THE QUIP
Mr. Denny suggests that Mike Heitz listen to the "Ban" commercial.

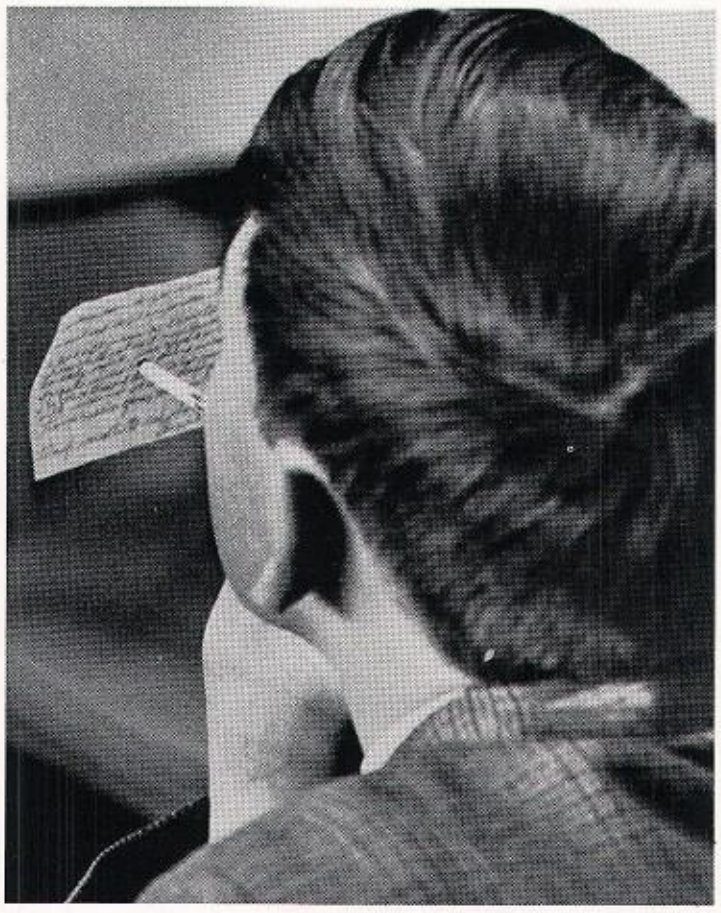

SUBTERFUGE
The 250mm lens catches John Clark's new way of studying his notes.

THE HUNDRED FOLD
It's time out for a bit of merriment early Christmas morning.

UNDERCLASS

asium Class,'06.

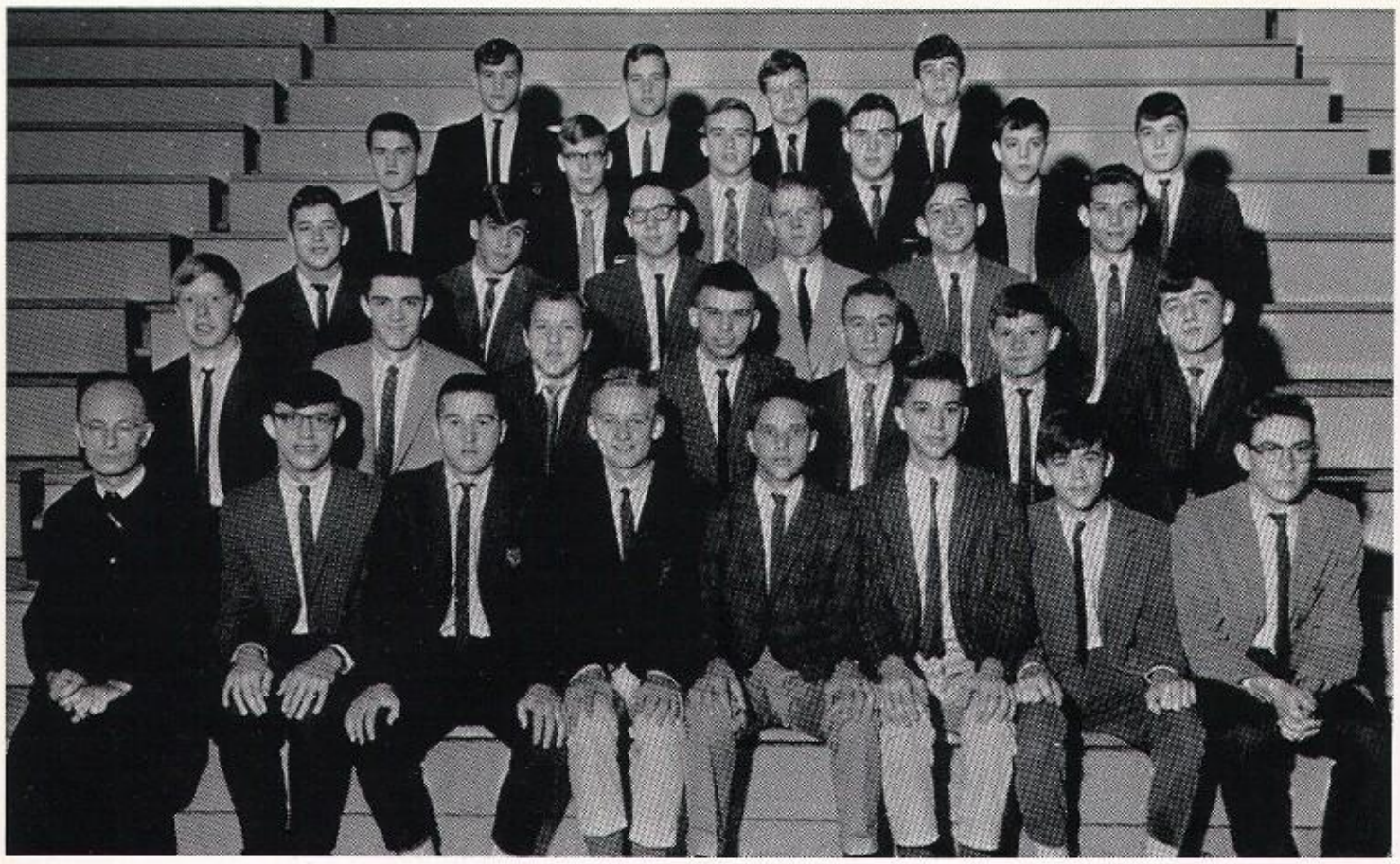

HOMEROOM 3-100: *First Row (seated):* Bro. Eymard, C. A. Shanks, J. Kraus, T. Stark, C. Steinmetz, J. Hasch, R. Reavely, J. Dour. *Second Row:* J. Walsh, S. Mossholder, I. Seng, J. Hafling, B. Weigel, R. Granes, W. Blincoe. *Third Row:* D. Hubbuch, G. Richard, J. Salvagne, J. Hayes, A. Wiseman, S. Friderich. *Fourth Row:* M. Heichelbech, T. Hettich, T. Wendt, T. Gentile, F. Betz, R. Klapheke. *Fifth Row:* W. Manning, R. Vanaman, G. Langen, C. Julsrud.

Juniors

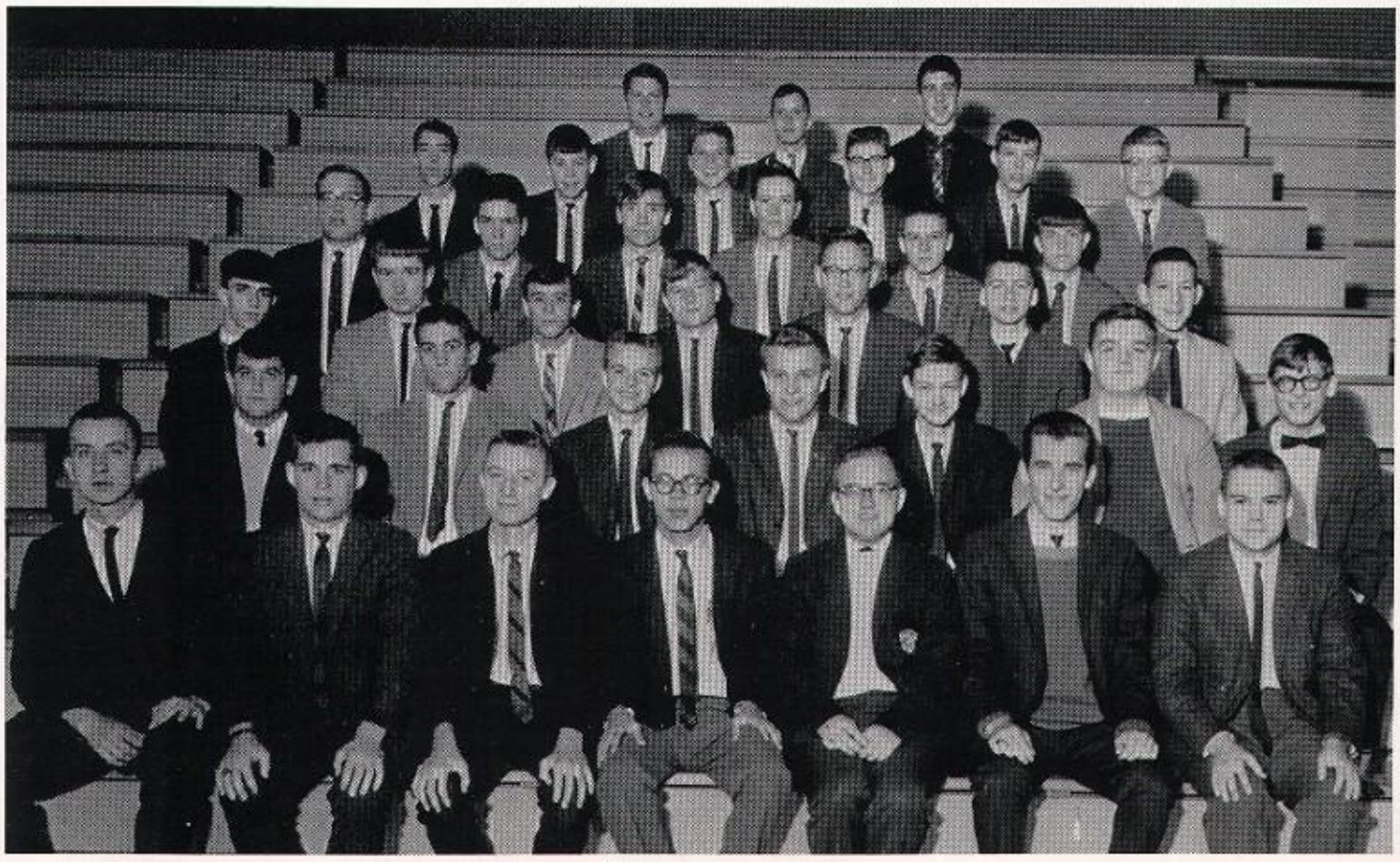

HOMEROOM 3-102: *First Row (seated):* Mr. A. Latkovski, M. Schneider, L. Schaaf, L. Leppert, M. Blake, P. Patterson, J. Herman. *Second Row:* W. Clifford, D. Lyons, C. Roberts, E. Schardein, P. Ehrler, W. Spradling, F. Mudd. *Third Row:* D. Schneider, B. Herman, G. Bierly, B. Bowling, T. O'Bryan, G. Pfalzer, M. Curran. *Fourth Row:* J. Wright, P. Lombardo, R. Peake, T. Stocker, C. Jones, J. Dillon. *Fifth Row:* J. Buchenberger, B. Martin, J. Hoerter, T. Huber, W. Carby, D. Kiefer. *Sixth Row:* C. Schoenbachler, M. O'Bryan, B. Thomas.

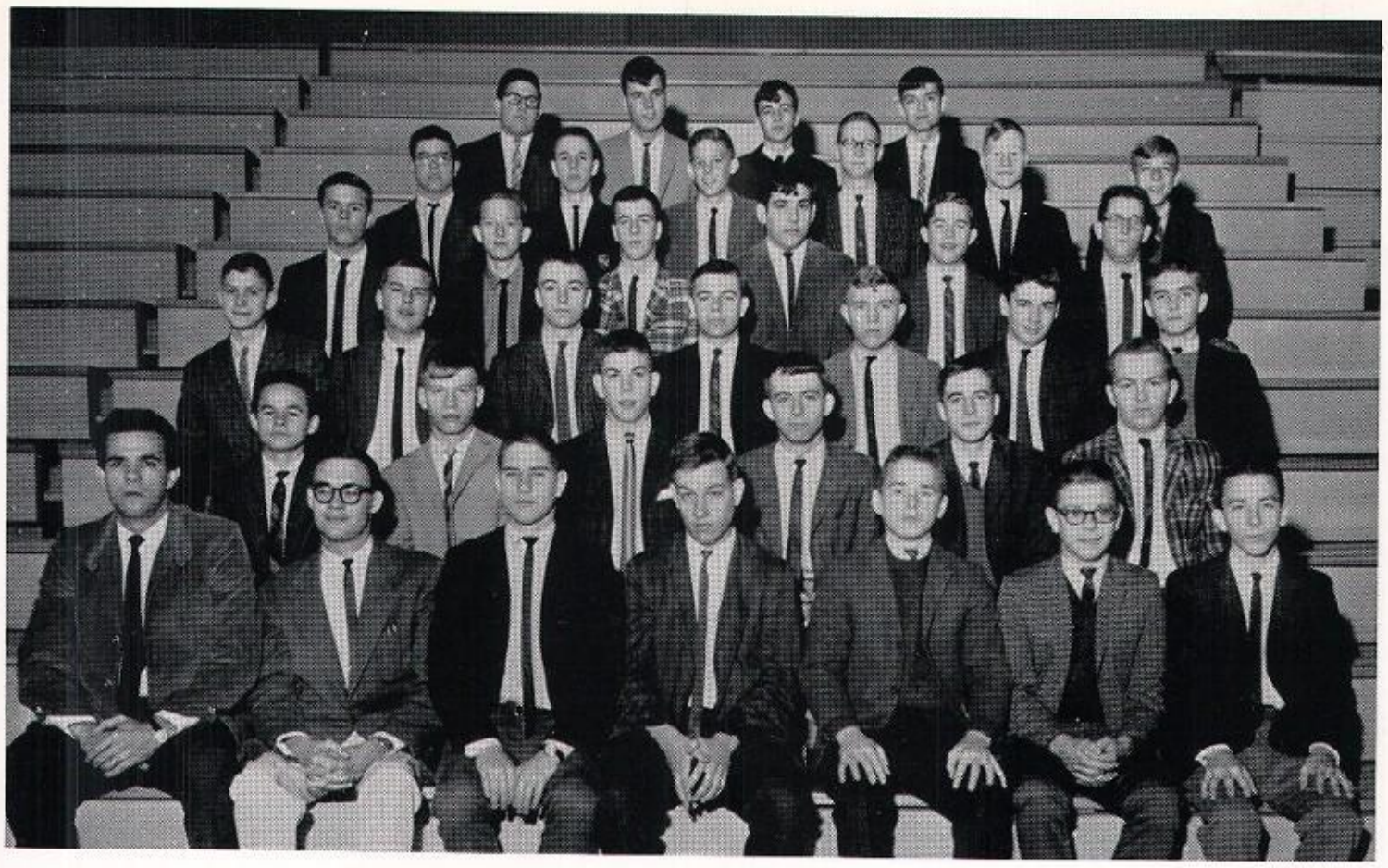

HOMEROOM 3-103: *First Row (seated):* Mr. Carlos Vega, Jr., F. Milne, J. Liebert, R. Osborne, R. Troklus, E. Terreberry, J. Smith. *Second Row:* N. Paulin, P. Middendorf, M. Crawford, J. Manning, C. Schmalz, P. Ogden. *Third Row:* R. Byron, G. Raque, J. Ising, R. Bauman, E. Feldhaus, W. Rhodes, P. Browne. *Fourth Row:* H. Gast, J. Mattingly, R. Lawson, R. Bajandas, L. Effinger, G. Albers. *Fifth Row:* J. Rice, F. Murr, T. Buehner, J. Dues, M. Nold, M. Kaufman. *Sixth Row:* R. Vetter, D. Massengill, J. Downs, W. Wine.

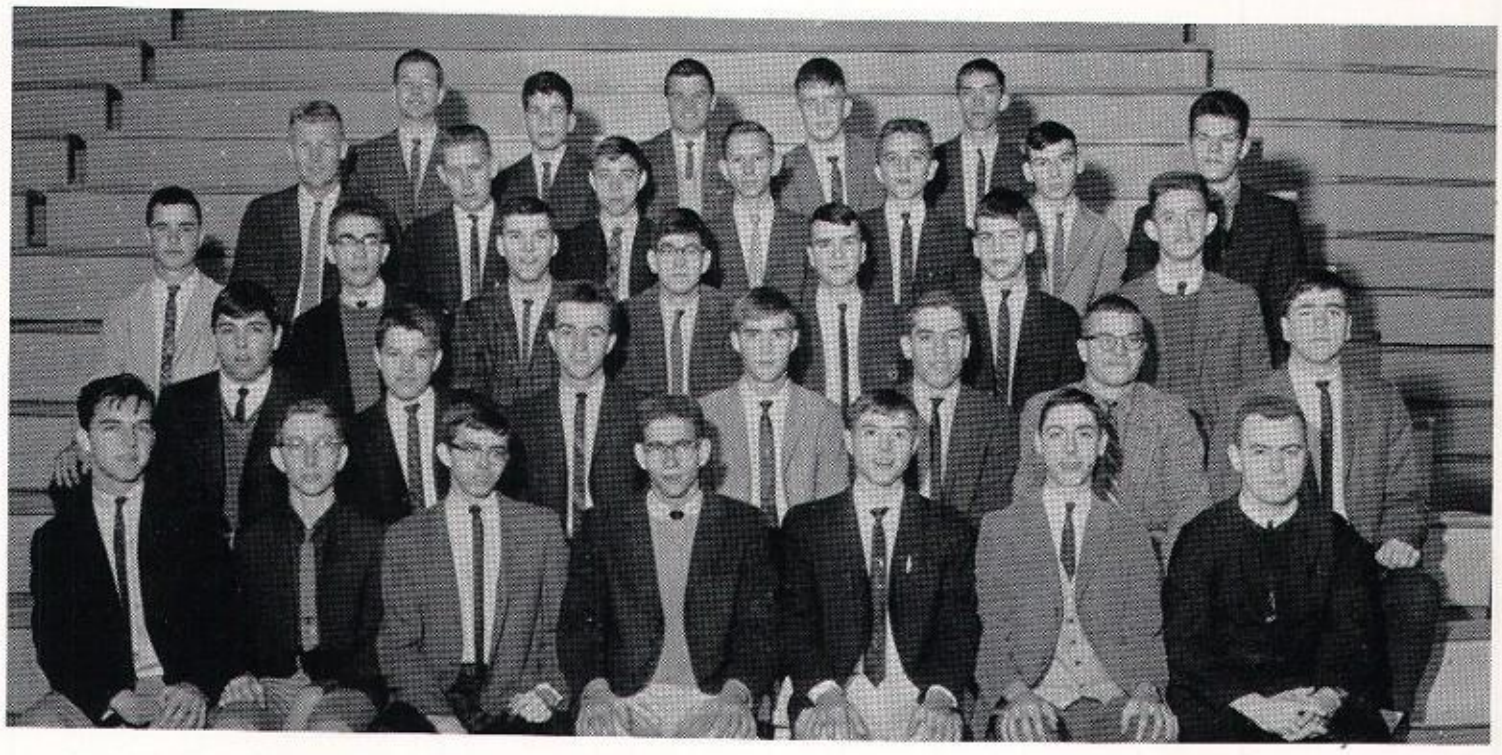

HOLD THAT TIGER!

Fred Gerwing tells his fellow inmates that he's going to become a mind-reader and charge them all half price!

HOMEROOM 3-104: *First Row (seated):* L. Cole, W. Bishop, E. Hurst, M. Huber, R. Paulin, D. Marty, Bro. Farrell. *Second Row:* P. Clephas, M. Carrico, C. Arnold, F. Friedmann, D. Glaser, K. Straub, J. Mitchell. *Third Row:* R. Roby, D. Farmer, K. Dant, G. Zurlage, J. Gossman, P. Godfrey, J. Seadler. *Fourth Row:* J. Silberisen, L. Bayen, L. Raible, J. Besser, T. Kinderman, J. Brown, J. Schmidt. *Fifth Row:* L. Beberdick, J. Morris, J. U'Sellis, B. Finneran, J. Vincent. (Missing: S. Merrifield, R. Cook).

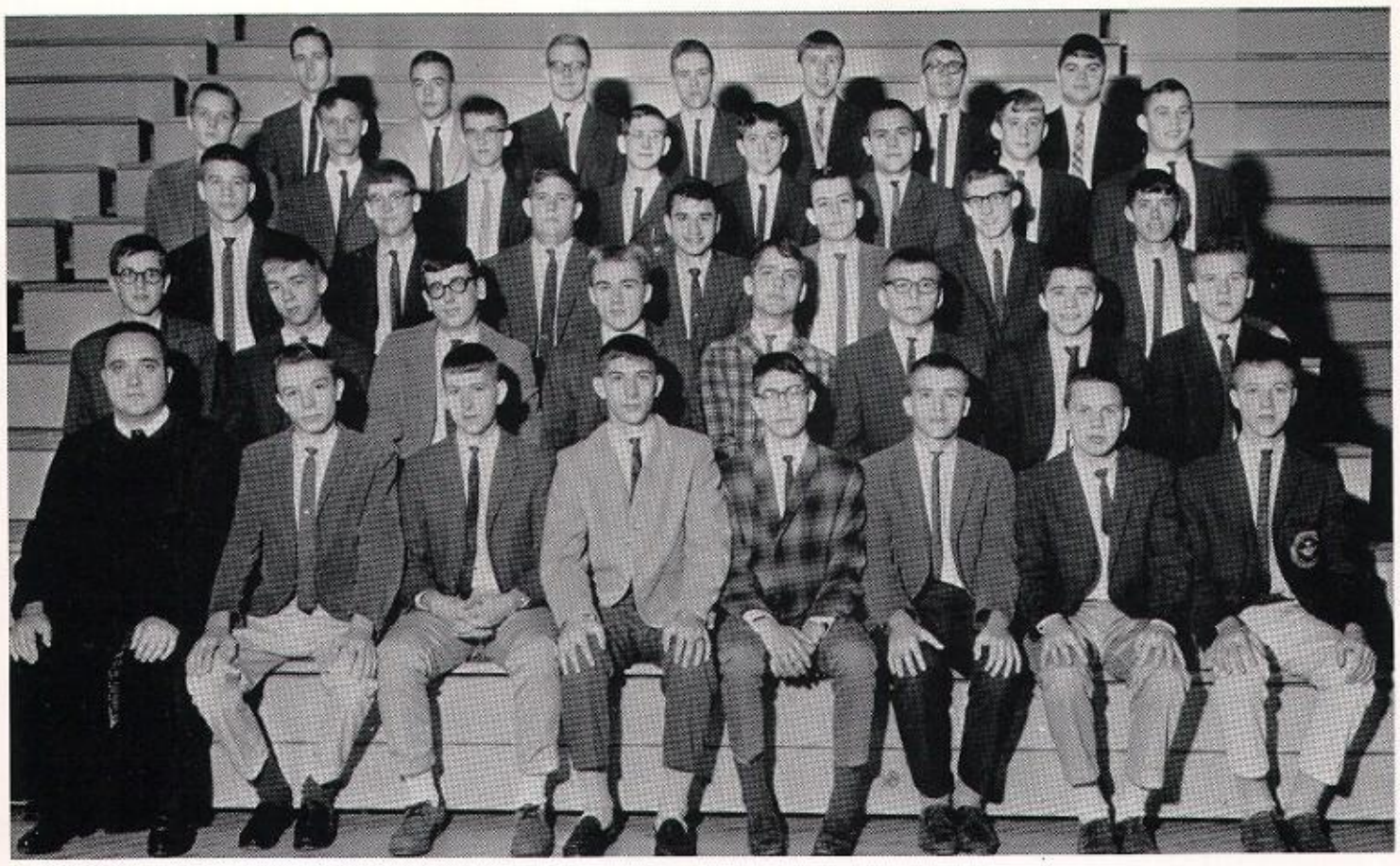

HOMEROOM 3-107: *First Row (seated):* Bro. Antonio, B. Ganoe, J. Pike, A. Wilkinson, G. Von Roenn, J. Schmitz, W. McKenzie, J. Schroering. *Second Row:* C. Beyer, R. Lavely, R. Arnn, S. Greenwald, D. Albers, G. Bray, T. Pfeffer. *Third Row:* H. Rothgerber, M. Holland, P. Carson, V. Hodge, R. Kottak, J. Wood, R. Brand. *Fourth Row:* J. Neblett, H. Kleinert, W. Collinge, J. Gatton, C. O'Neill, D. Reiss, D. Hafendorfer, L. Wolf. *Fifth Row:* G. Smith, E. Dries, H. Parrent, J. Musterman, T. Hagan, F. Sosienski, J. Heckmann.

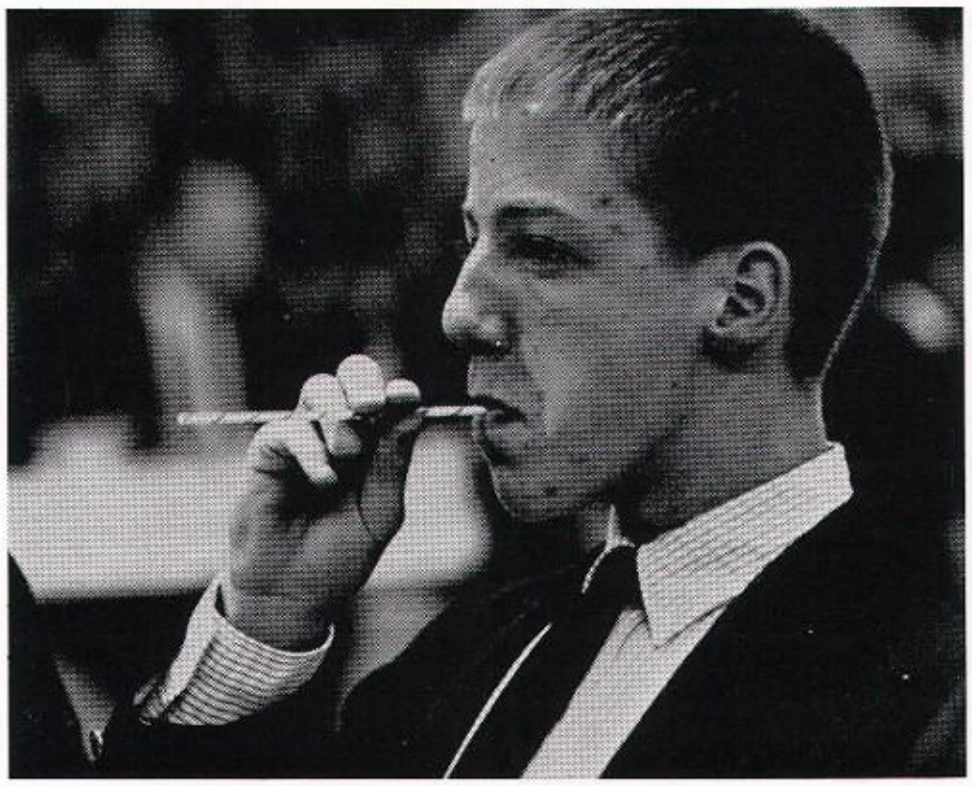

PRESIDENTIAL DECORUM

Senior President-Elect Jim Schroering makes a dartgun with a straw and some toothpicks at the Spring Sports Banquet.

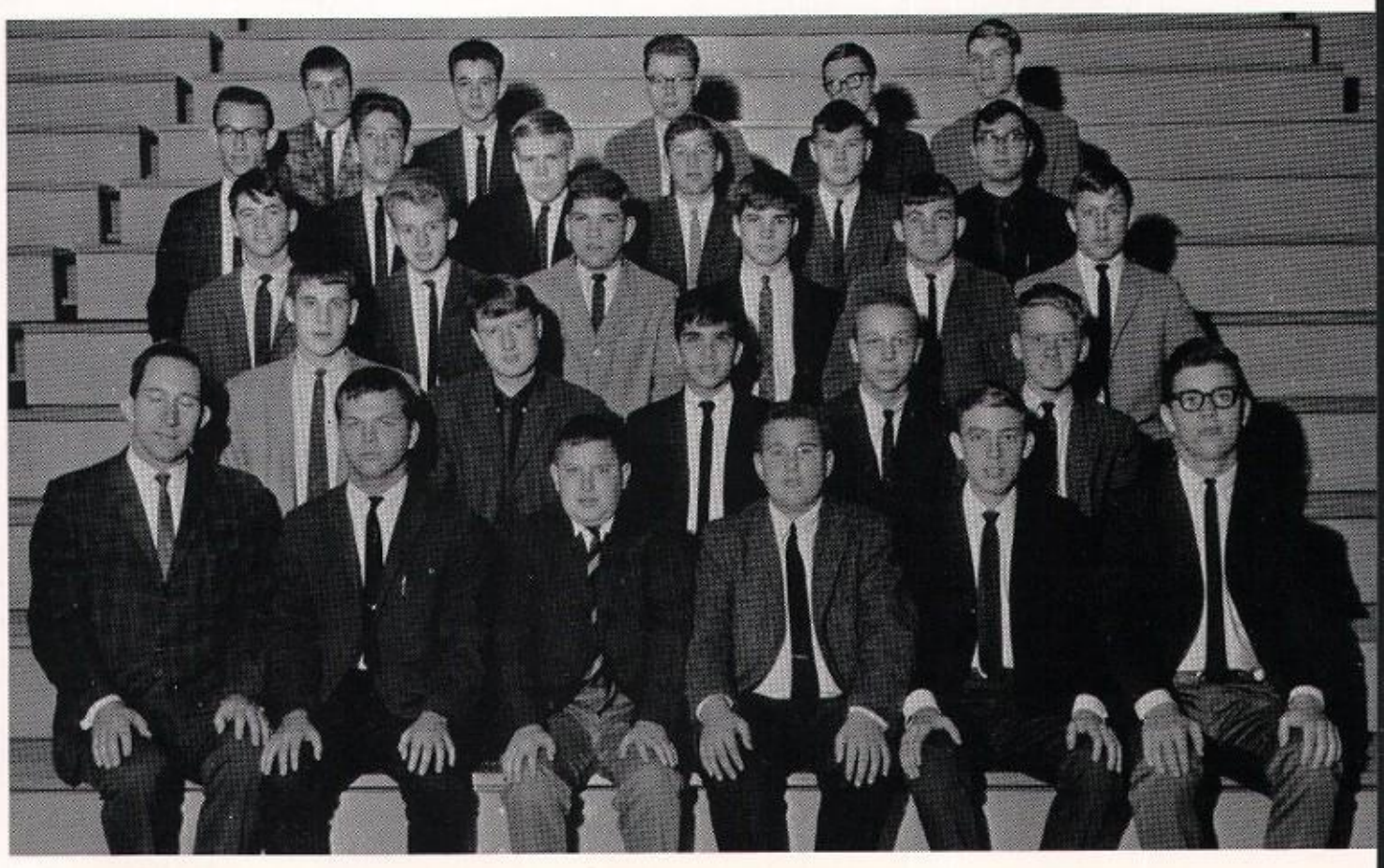

HOMEROOM 3-113: *First Row (seated):* Mr. Harpring, T. Morris, C. Baer, W. Miller, R. Weis, J. Will. *Second Row:* P. Callahan, J. Benton, D. Evans, R. Byrne, D. Straub. *Third Row:* D. Krauss, J. Adams, R. Feeney, D. Brown, S. Bocko, D. Ruffra. *Fourth Row:* J. Mitchell, J. Sidebottom, M. Meurer, D. Weickel, W. Bryan, B. Green. *Fifth Row:* M. Ryan, D. Bellucci, R. Scmutz, K. Kaelin, W. Alvey.

HOMEROOM 3-105: *First Row (seated):* Bro. Wilfrid, D. Schmidt, D. Feldkamp, M. Payne, C. Emrich, N. Bott, T. Laun, R. Clements. *Second Row:* L. Woods, D. Cairoli, D. Baron, T. Erwin, G. Bayens, D. Schneider, M. Churchman. *Third Row:* R. French, E. Klein, J. Reinhardt, K. Black, D. Fontana, S. Kirn. *Fourth Row:* A. Burke, F. Klein, R. Thompson, S. Waldner, C. B. Kroh, R. Diehlmann,[1] C. Buccola. *Fifth Row:* S. Jones, M. Hendricks, P. Allen, P. Bensel, D. Patrick, M. Davidson, P. Peters.

"DOWN WITH SKOOL!!!"
Everyone wants to get into the act at the Junior lunch period.

GATHERING OF THE CLAN

Late-comers Alan Wilkinson, Benji Martin and friends get free passes to the jug room from Mr. Hoffman.

SEEK AND YE SHALL FIND

Bob Lynch pounds away at the keyboard in Bro. Eugene's typing class.

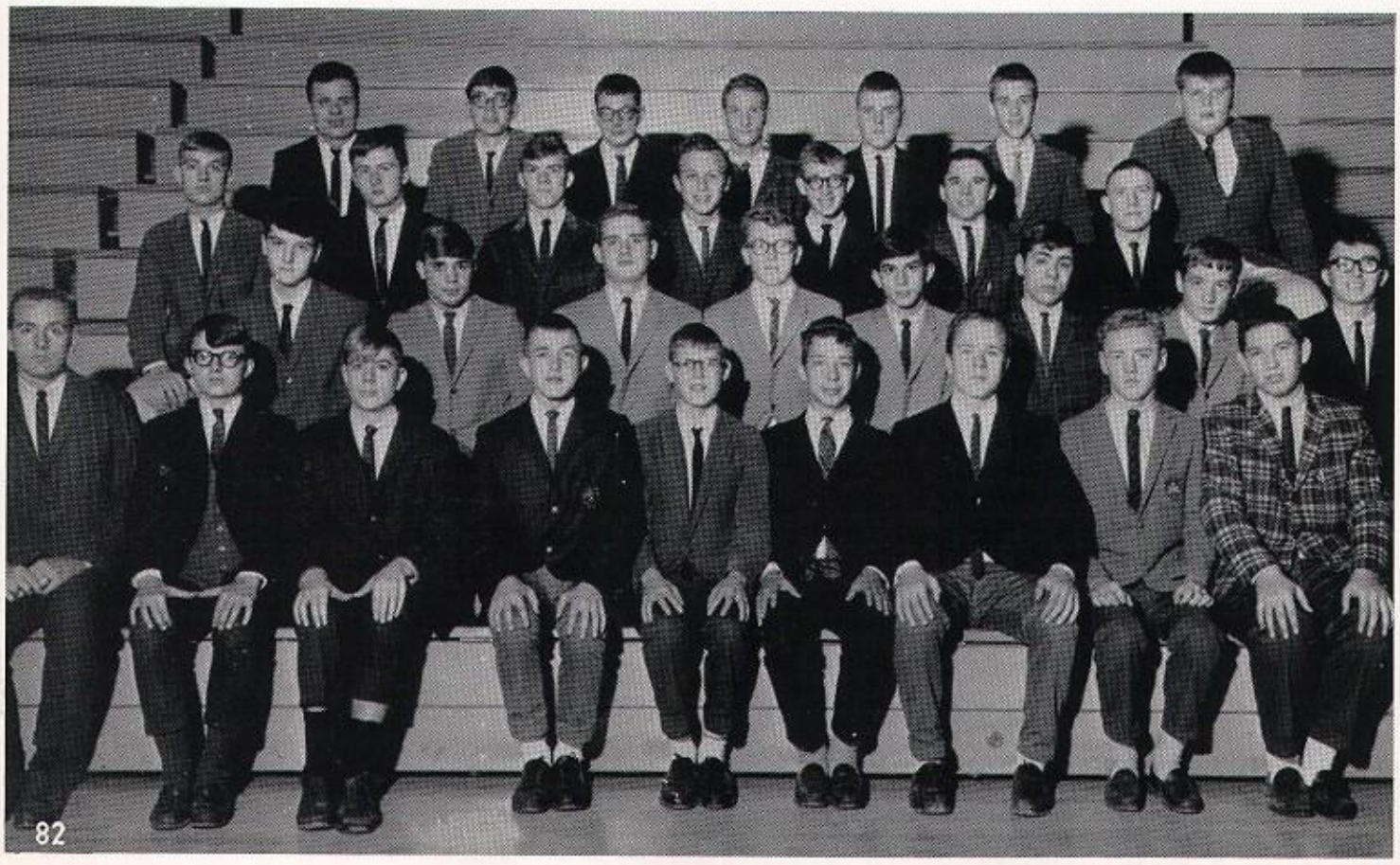

HOMEROOM 3-116: *First Row (seated):* Mr. Reibel J. Allen, D. Foley, D. Mullen, C. Gnadinger, R. Gognat, M. Burmester, D. Spayd, L. Kelly. *Second Row:* B. Ward, B. Bailey, M. Gardiner, R. Logsdon, G. Romeo, J. Scott, L. Wheeler, M. Maloney. *Third Row:* L. Polio, G. McAuliffe, R. Banta, R. Rittman, D. Wheatley, J. Lamon, F. Banta, *Fourth Row:* T. Thompson, A. Kennedy, T. Furlong, P. Willenbrink, B. Massey, M. O'Brien, J. Meyer. (Missing: H. Bischoff, B. Lankswert).

TO THE VICTOR BELONGS THE SPOILS

Chuck Roberts gets an unexpected but pleasant reward for leading the Tigers to the state cross-country title.

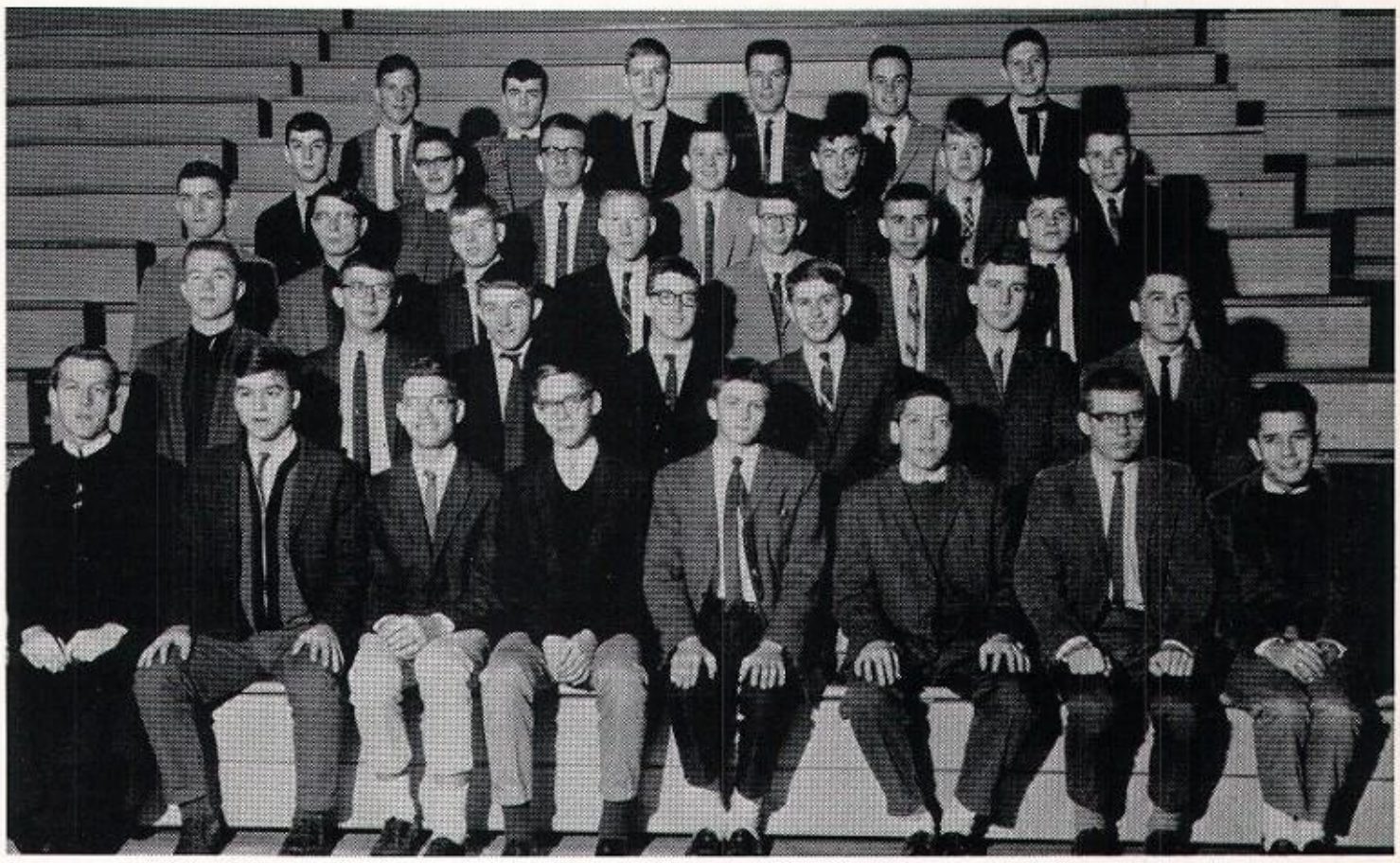

HOMEROOM 3-205: *First Row (seated):* Bro. Marcellinus, D. Koch, W. Head, M. McCabe, S. Smith, W. Yates, J. McAdams, W. DeGeorge. *Second Row:* W. Robben, J. Shier, W. Roby, F. Smart, M. Delaney, J. Friess, G. Huber. *Third Row:* R. Esterle, J. Angermeier, R. Bannon, N. Kieffer, D. Peterworth, R. Poole, T. Croft. *Fourth Row:* R. Pearson, R. French, M. Heil, D. Knopp, R. Wilkins, M. Spayd, J. Willinghurst. *Fifth Row:* G. Kleier, J. McDaniel, R. Edwards, J. Frick, R. Lynch, R. Kaelin.

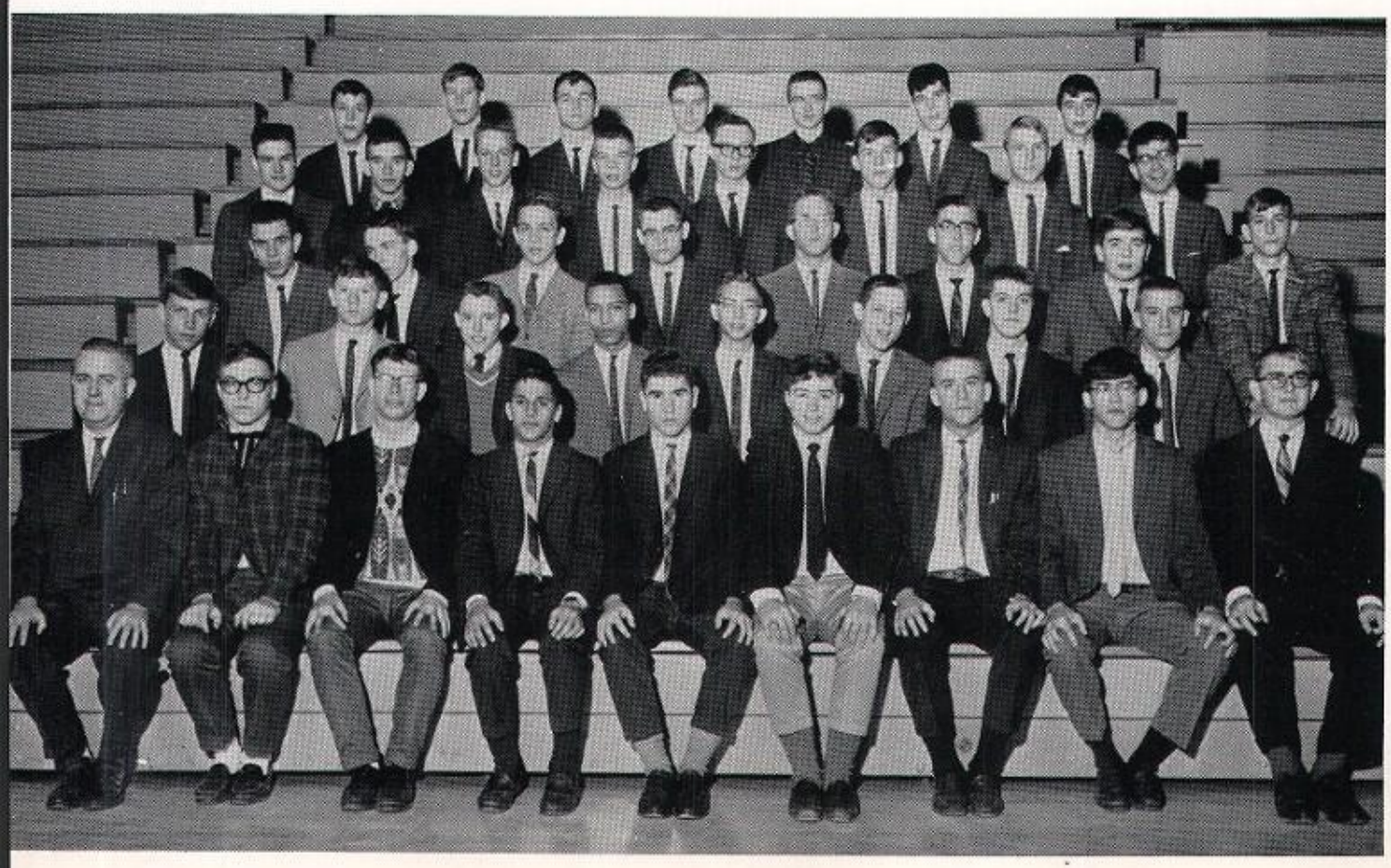

HOMEROOM 3-220: *First Row (seated):* Mr. Caster, S. Dutschke, C. Miller, J. Palazzolo, D. Bowen, P. Barber, D. Weis, R. Huber, T. Gerstle. *Second Row:* D. Duvall, J. Humbert, M. Neel, A. Porter, E. Cahoe, D. Venhoff, F. Gerwing, R. Weis. *Third Row:* J. Clark, R. Layman, D. Valla, J. Keyer, J. Fowler, D. Jolly, J. Hemmer, G. Stebbins. *Fourth Row:* R. Schmidt, T. McAdams, J. Hinkebeiwn, C. Rehm, M. Pfeiffer, R. Vollmer, R. James, G. Etienne. *Fifth Row:* R. Duerr, C. Theiler, M. Willman, J. Kastner, M. Ennis, T. Wathen, J. Karem.

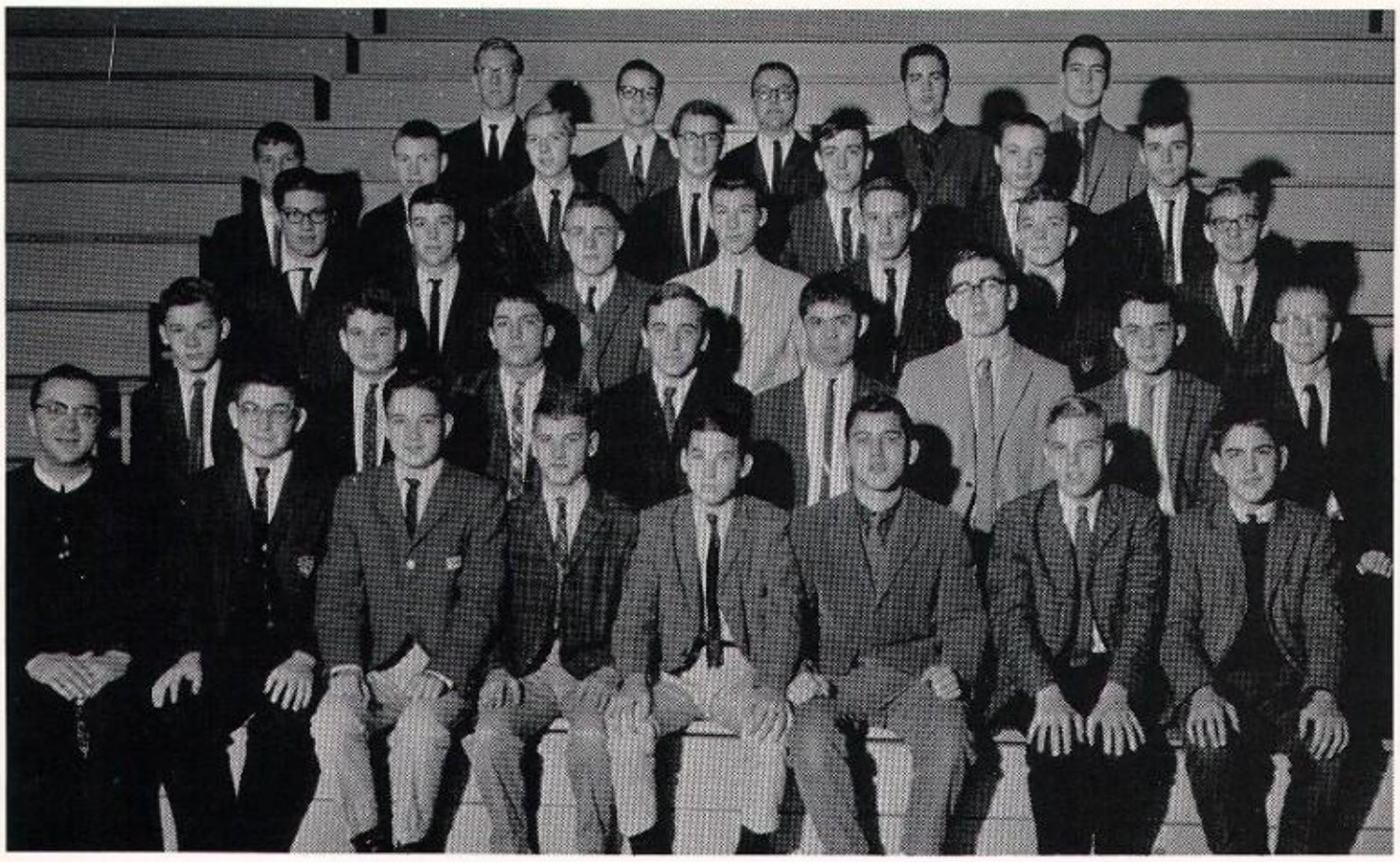

HOMEROOM 2-200: *First Row (seated):* Bro. Rigo, A. Kraus, T. Ascolese, T. Zimmerman, J. Maier, M. Pedro, S. Roberts, T. O'Mara. *Second Row:* R. Nett, D. Wirth, L. Bundschu, L. Summers, D. French, J. Furgason, T. Benim, D. Holmes. *Third Row:* J. Mathers, R. Yann, E. Mayer, M. Anderson, S. Hitron, J. Hellmann, M. McGill. *Fourth Row:* R. Godecker, A. Bartley, M. Kelly, E. Garrett, R. Stuecker, M. Hoffman, G. Hargadon. *Fifth Row:* E. Schmall, D. Cambron, R. Kincaid, D. Hundley, E. Muller.

Sophomores

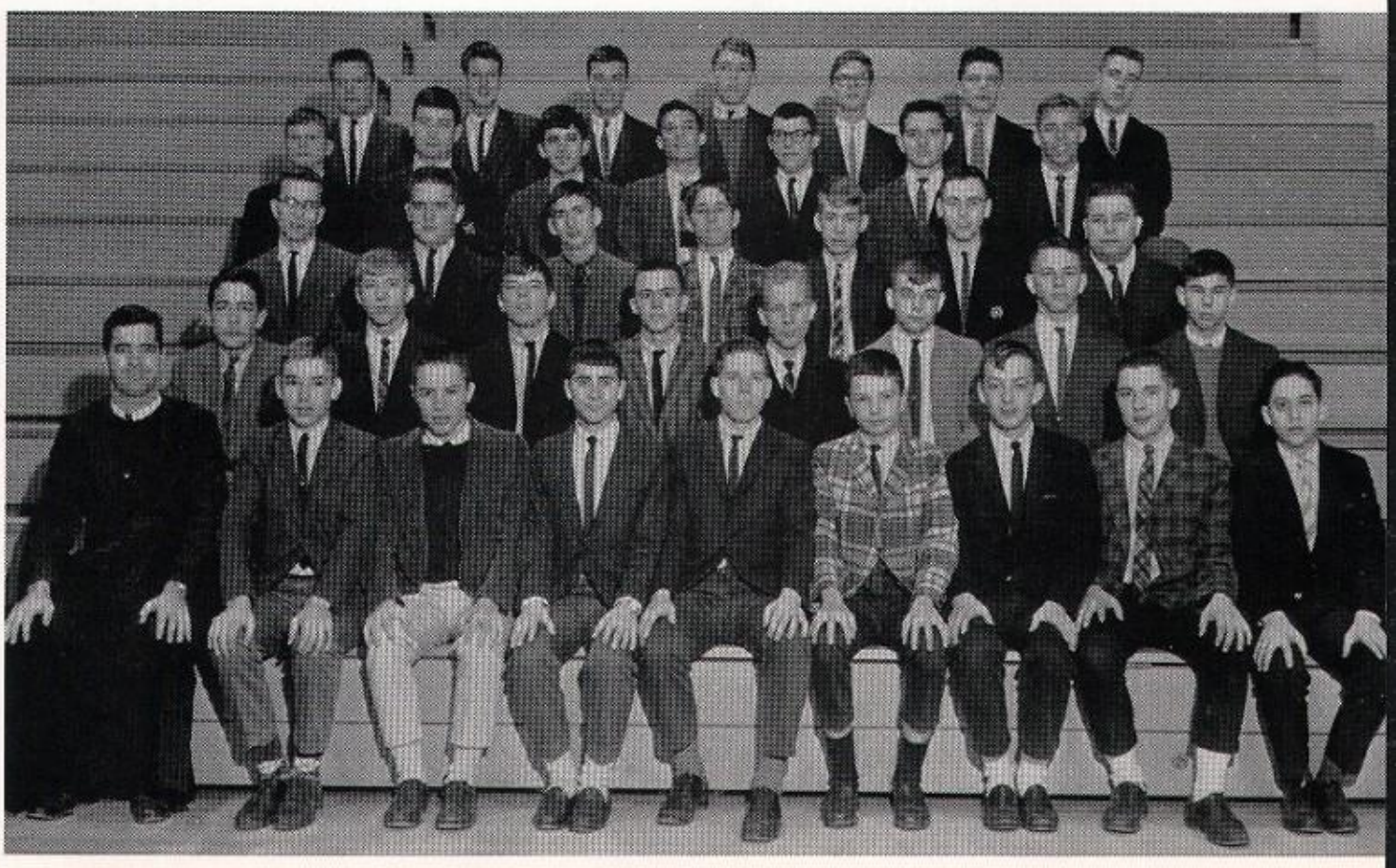

HOMEROOM 2-203: *First Row (seated):* Bro. Barton, K. Lossie, C. Kaster, S. Puntieri, D. Metcalf, S. Hamilton, W. Cassidy, J. Barthold, M. Roman. *Second Row:* J. Madden, G. Lehmann, D. Wolf, S. Floyd, D. Brand, R. Ernst, K. Stocker, W. Ridge. *Third Row:* J. Cecil, J. Glaser, W. Schultz, L. Etienne, T. Fremdling, G. Owens, R. Vogt. *Fourth Row:* J. Morris, J. Shumate, W. Poole, M. Ressler, T. McDonnell, J. Merkt, T. Kute. *Fifth Row:* L. Edelen, G. Aubrey, R. Veth, D. Charron, G. Nix, D. Whalin, R. Bauman.

HOMEROOM 2-206: *First Row (seated):* Mr. Albert Matheis, P. Hornung, J. Gatton, J. Glaser, B. Tonini, G. Wildt, D. Merimee. *Second Row:* J. Brooks, B. Gordon, M. Zurlage, M. Zimmerer, D. Metcalf, M. Hubbs, C. Badgett, R. French. *Third Row:* R. Stogner, J. Mackey, F. Lipp, M. Strobel, S. Shaughnessy, L. Huelsman, T. Schmitt. *Fourth Row:* H. Brosnan, D. Habas, B. Leigh, J. Ryan, J. Cecil, J. Fischer, M. Massengill. *Fifth Row:* D. Stemmle, T. Vissman, C. Bayens, M. Bean, J. Smith, D. Bomar. (Missing: Dan Silliman).

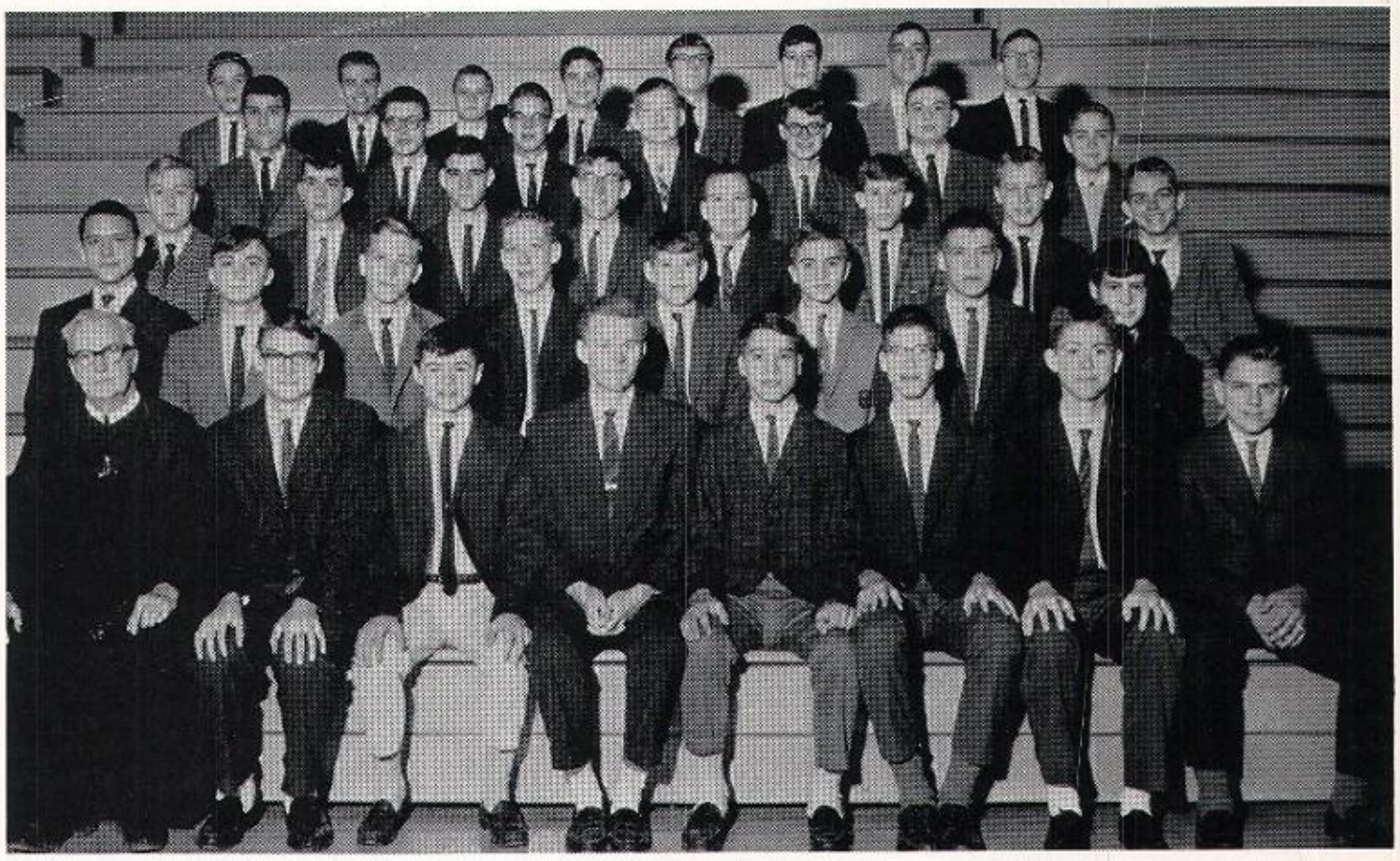

HOMEROOM 2-207: *First Row: (seated):* Bro. Leroy, R. Kaelin, P. Smith, J. Johnson, R. House, W. Bruning, W. Bayens, S. Gruebbel. *Second Row:* J. Riehm, O. Hurko, R. Hornung, C. Block, C. Hilbert, E. Gerhard, M. Schoo, M. Roney. *Third Row:* M. Fischer, J. McCormick, P. O'Daniel, R. Johnson, R. Englert, J. Cooper, K. Felhoelter, L. Givan. *Fourth Row:* D. Grisanti, W. Hill, T. Spies, T. Nuxol, R. Duggan, E. Ward, R. Halbleib. *Fifth Row:* C. Lally, E. Micka, J. Hess, J. Sweeney, T. Keegan, L. Borders, T. Heavrin, C. Plamp.

COLD SNORAGE

Daryl Metcalf tries to sneak a snooze during study period. It didn't work. Just after this long-range picture was taken, he found a familiar pink slip on his desk.

RECALCITRANT HUMANITY

Leo Harrison: "Sorry to hear your brother fell off a scaffold and got killed. What was he doing up there?"
Barry Cahill: "Getting hanged!"

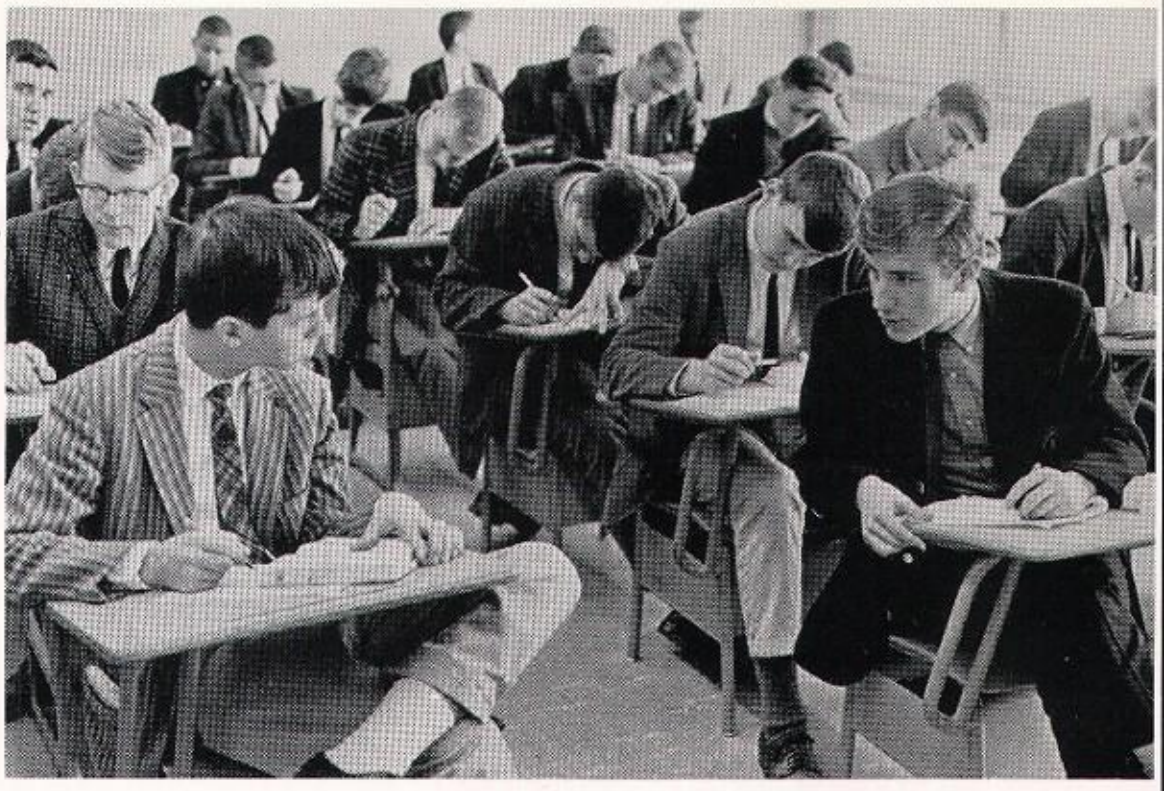

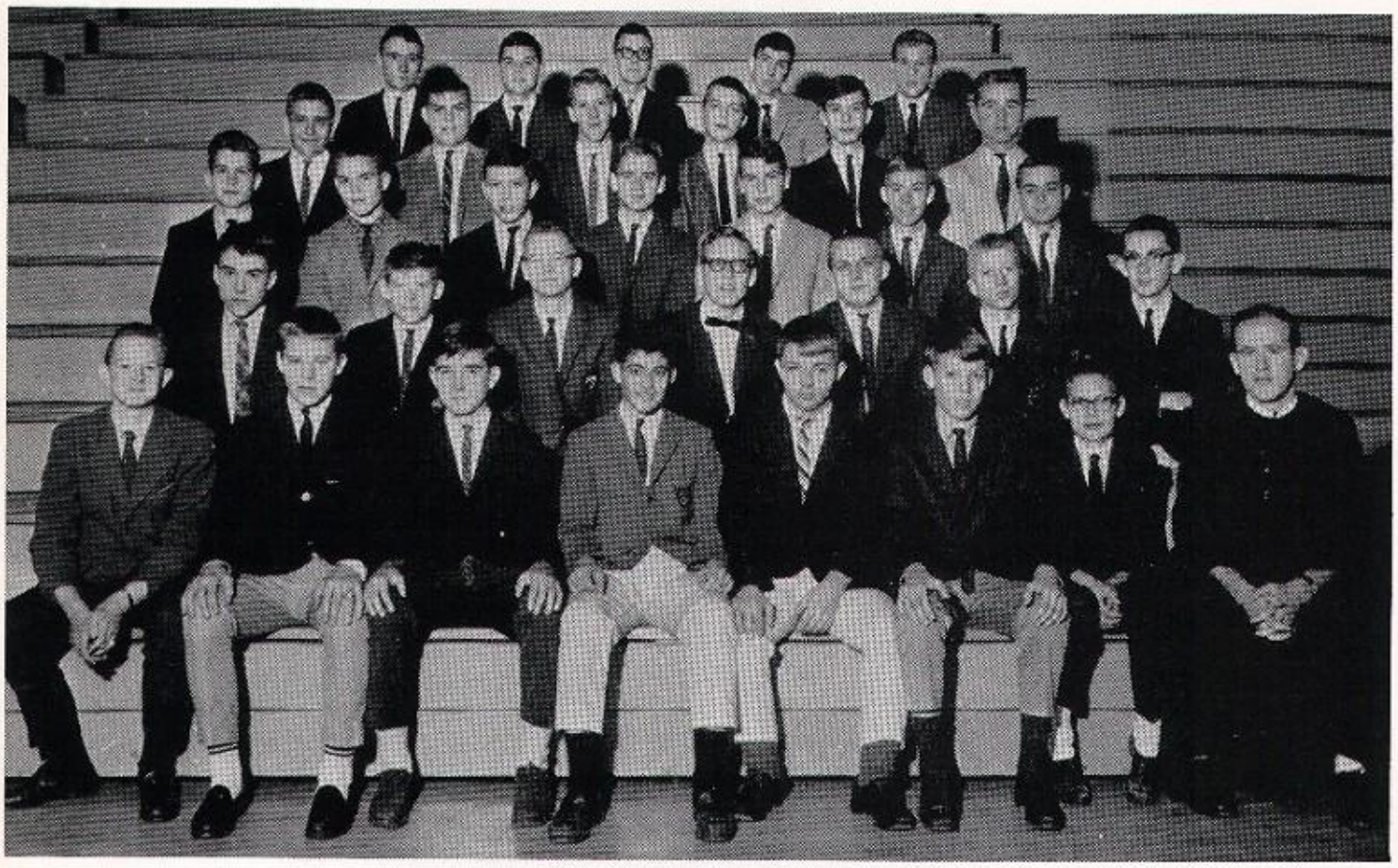

HOMEROOM 2-208: *First Row (seated):* F. Mattingly, E. Englert, R. Mason, R. Gagliardi, J. Edison, R. Caudill, G. Craig, Bro. Clyde. *Second Row:* J. Polio, W. Motley, D. Drexler, J. Rogers, J. Shuffitt, R. Robertson, M. Woods. *Third Row:* P. Jenkins, J. Massey, F. Dircksen, D. Hellmann, K. Leanhart, T. Kellerman, K. Kurtz, *Fourth Row:* W. Reeves, J. Stephan, J. Seng, J. Stebbins, W. Sheehan, D. Martin. *Fifth Row:* G. Hellmann, L. Shehan, G. Seabolt, V. King, C. Cooper.

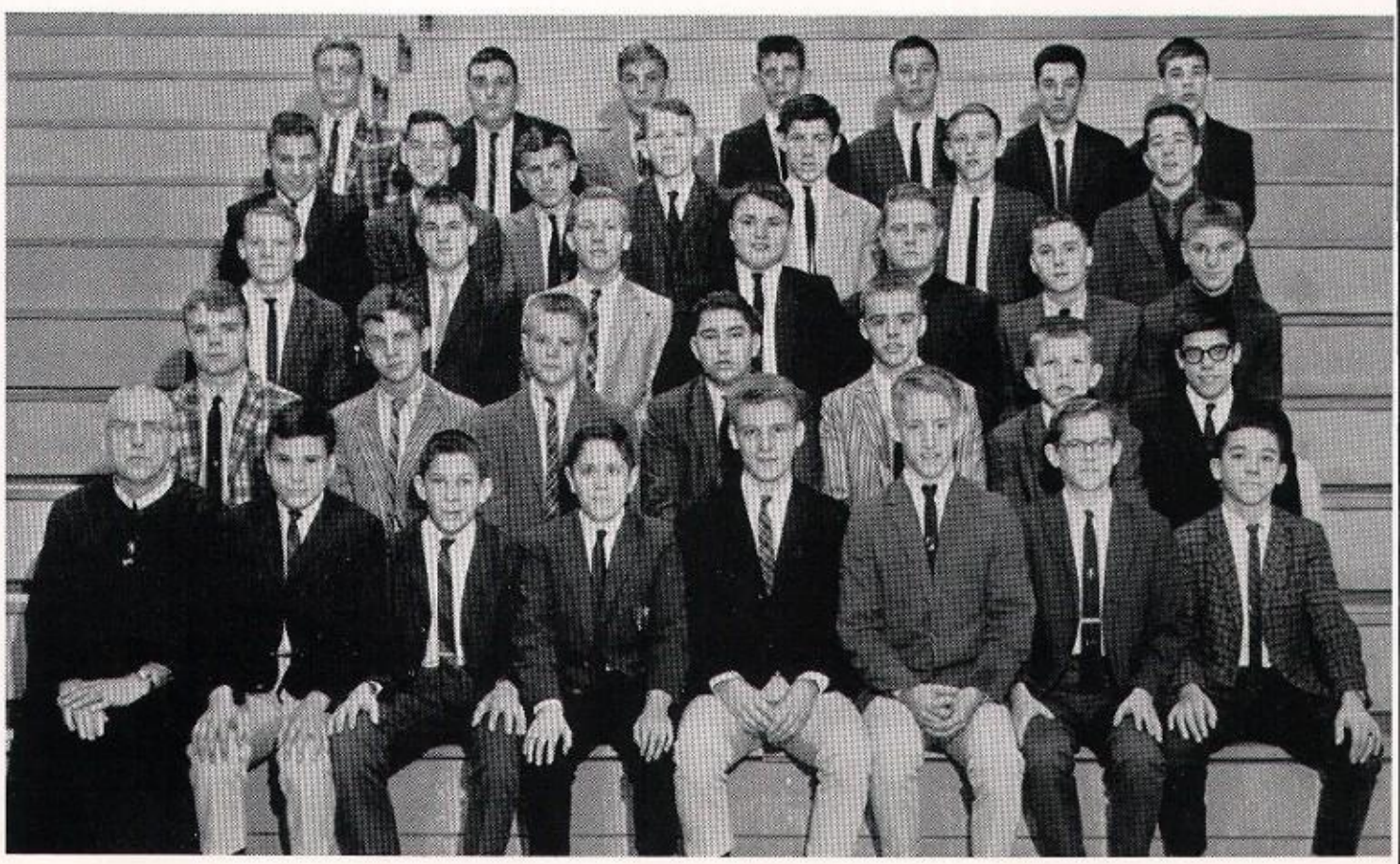

HOMEROOM 2-211: *First Row (seated):* Bro. Connor, B. Kamber, F. Lucchese, D. Ruez, J. Goff, B. Bierbaum, D. O'Bryan, M. Shrader. *Second Row:* M. Metcalf, B. Cahill, J. Fleming, H. Birchler, G. Weis, J. Meyer, D. Bell. *Third Row:* D. James, J. Linette, L. Butler, F. Blanton, W. Lawson, M. Hagan, B. Phillips. *Fourth Row:* E. Montgomery, L. Besser, J. Heichelbech, G. Davis, G. Hester, A. Lauer, J. Schook. *Fifth Row:* D. Ernst, B. Ewing, D. Amshoff, K. Riddle, M. Heineman, J. Byrnes, J. Buckler. (Missing: G. Gogan).

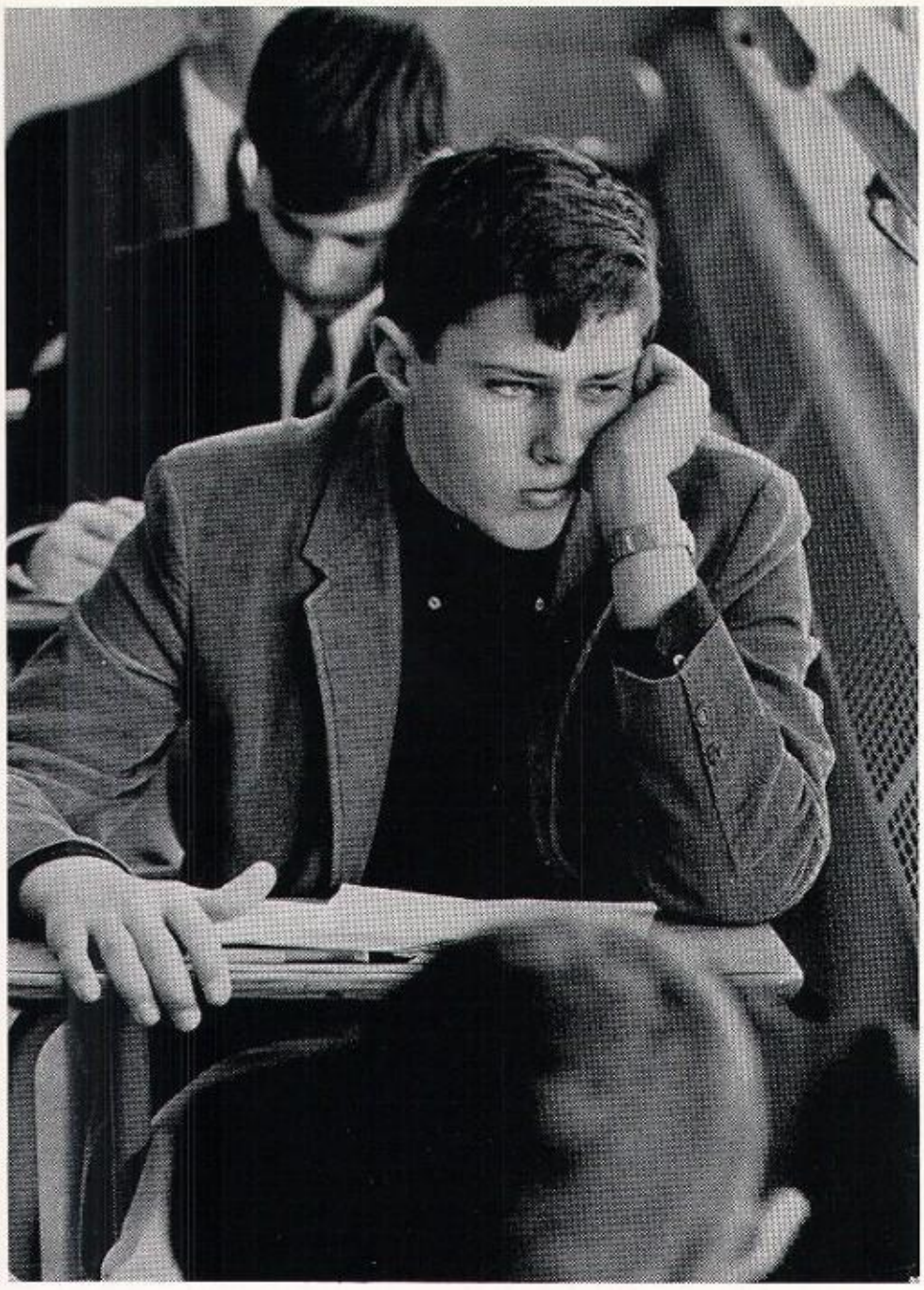

COGITO, ERGO SUM

Mike Zimmerer muses upon an original costume for the Delphic Costume Party: he'll spray deodorant on his beard and go as an armpit!!

QUESTIONNAIRE

"Did you ever have the measles?" Mr. Higgins asks John McDaniel— ". . . and if so, how many??"

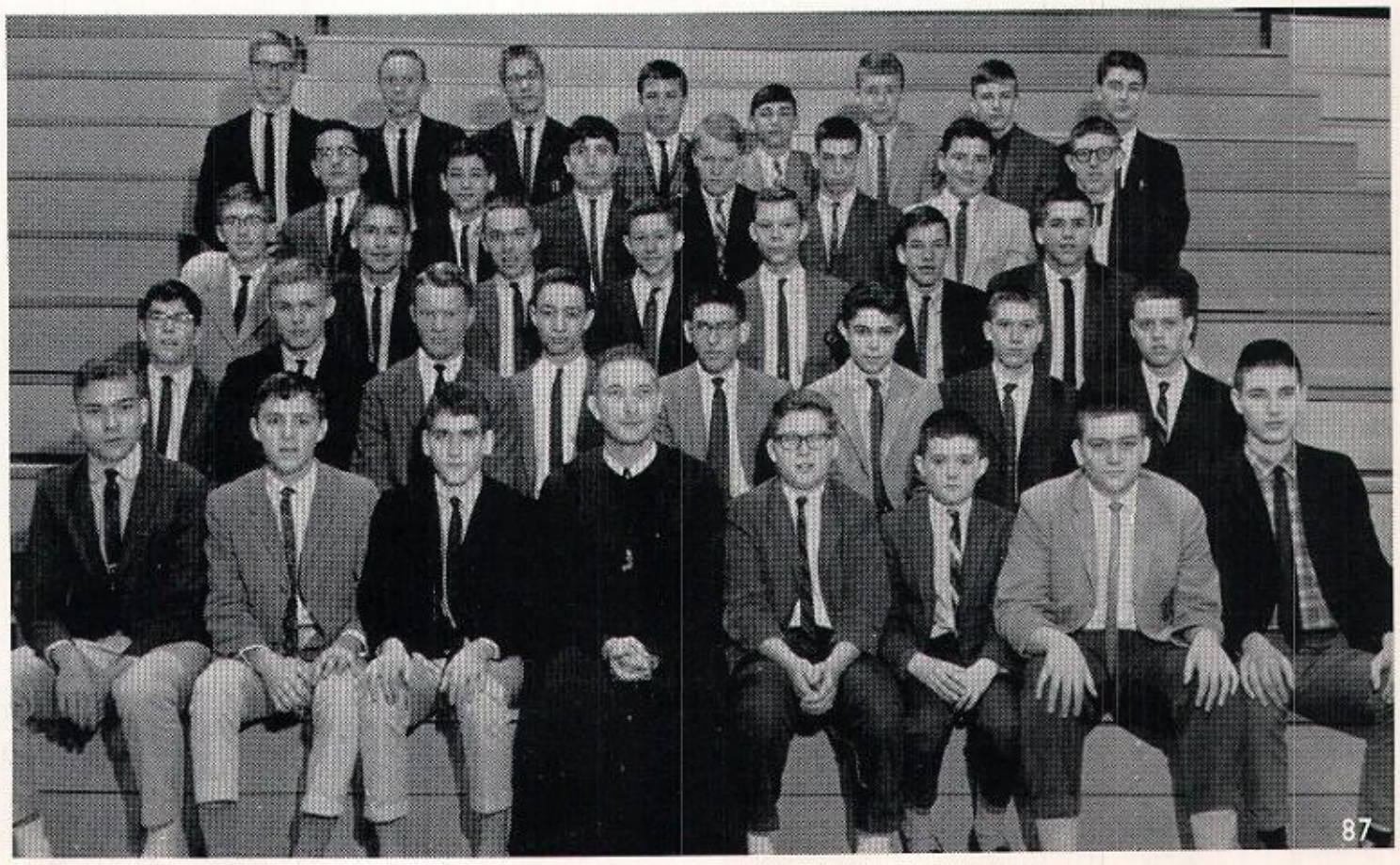

HOMEROOM 2-212: *First Row (seated):* G. Smith, A. Duffin, T. Lynch, Bro. Justin, W. Huber, P. O'Neill, C. Read, J. Paul. *Second Row:* J. Gardner, R. Russell, R. Garr, J. Meurer, T. Schadt, D. Williams, G. Steins, J. Zerga. *Third Row:* R. Berding, L. Mudd, D. Sermersheim, R. Dunn, D. Henley, K. Smith, D. Graviss. *Fourth Row:* J. Hancock, C. Wissell, G. Farmer, M. Fowler, T. Dunn, E. Maloney, K. Rudolph. *Fifth Row:* F. Diebold, R. Gunterman, T. Knopf, J. Barrett, J. Bosley, G. Boldrick, R. Burkley, L. Coffman.

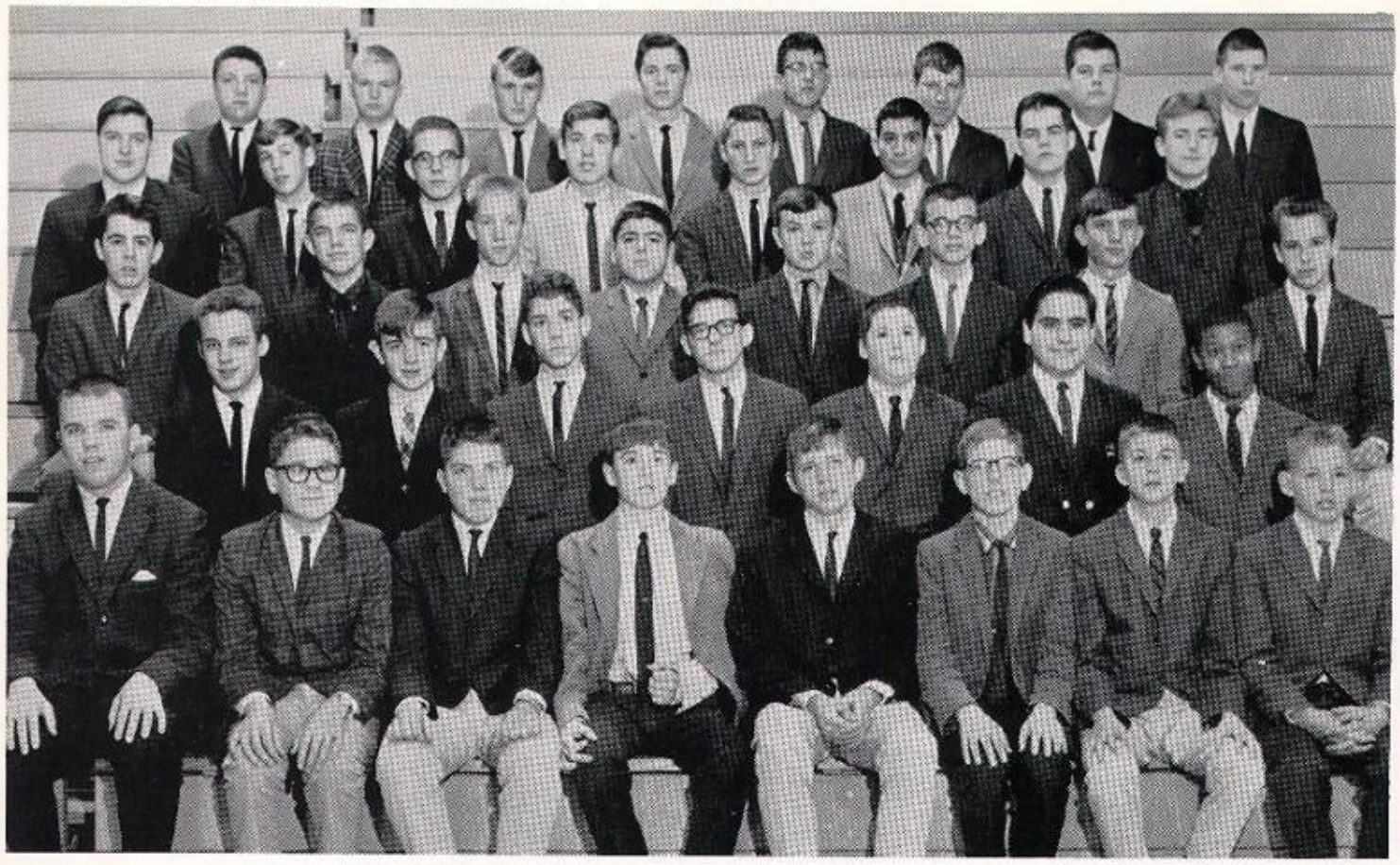

HOMEROOM 2-214: *First Row (seated):* Mr. Donlon, T. Hoehler, N. Stier, D. Dillon, J. Buman, T. Gnadinger, J. Zorn, L. Wheatley. *Second Row:* R. Smith, R. Abell, D. Heustis, G. Bellucci, J. Topp, C. Day, M. Howard. *Third Row:* V. Crother, W. Kimbel, L. Morris, W. Kabbush, P. Young, J. Velten, S. Osborne, N. Schindler. *Fourth Row:* W. Meyer, J. Clark, J. Schrecker, J. Wright, D. Humpich, D. Campisano, K. O'Mara, J. Harrison. *Fifth Row:* J. McDaniel, T. Hettel, R. Hayden, T. Boone, M. Edelen, R. Ratterman, E. Woods, H. Klapheke.

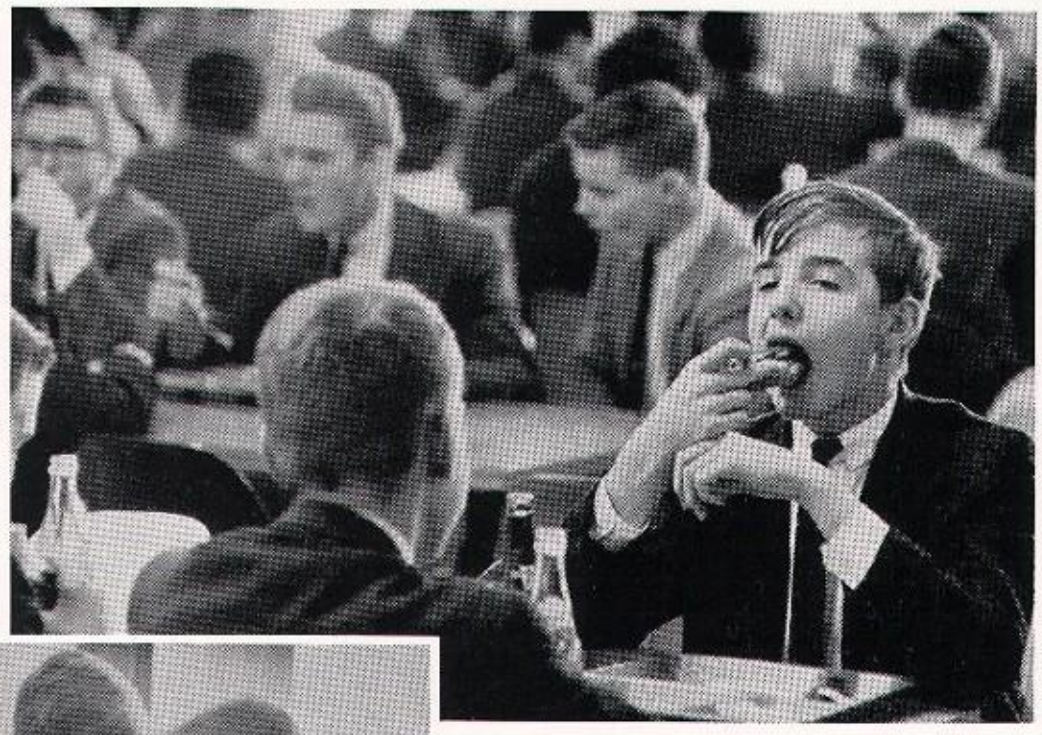

BIG LUMPS

Richard Mason proves once again that youth is a gourmand when it cannot be a gourmet.

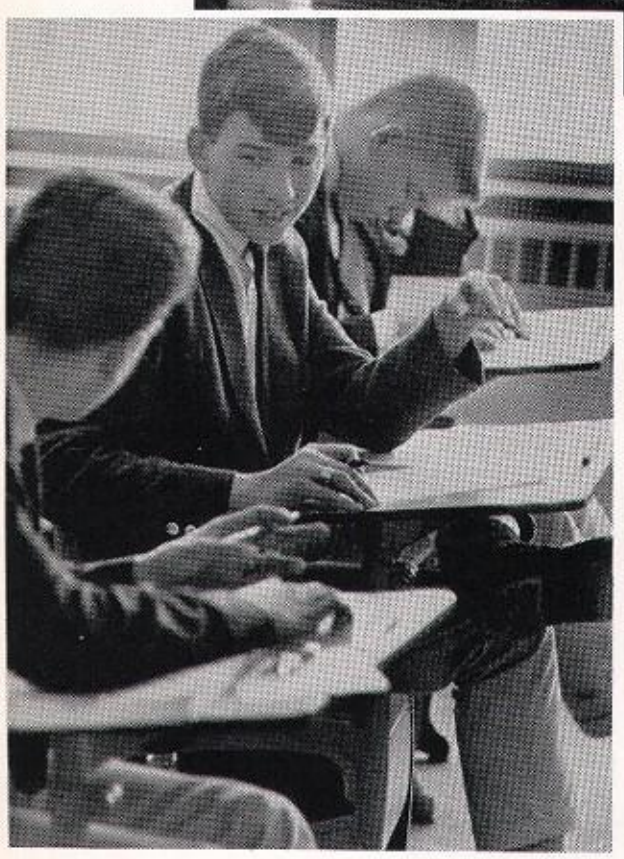

REPARTEE

Clark: "How did you get that bad gash on your forehead, Butch?"
Schindler: "I bit myself."
Clark: "Come, come, how could you bite yourself on the forehead?"
Schindler: "I stood on a chair!"
(Note in the background, Bill Kimbel is pretending to sleep).

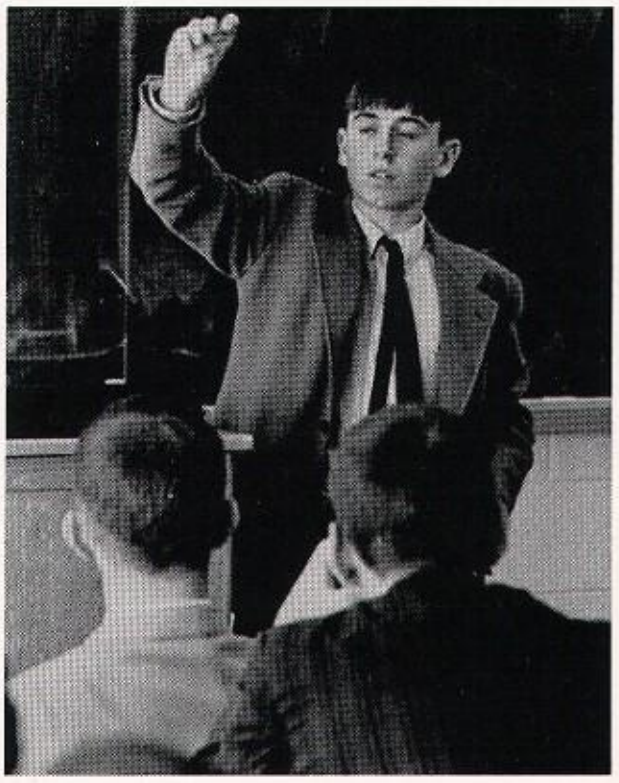

DANDY LINES

Danny Dillon, giving an oral composition on his coin collection, proves once again that "to 'er' is human."

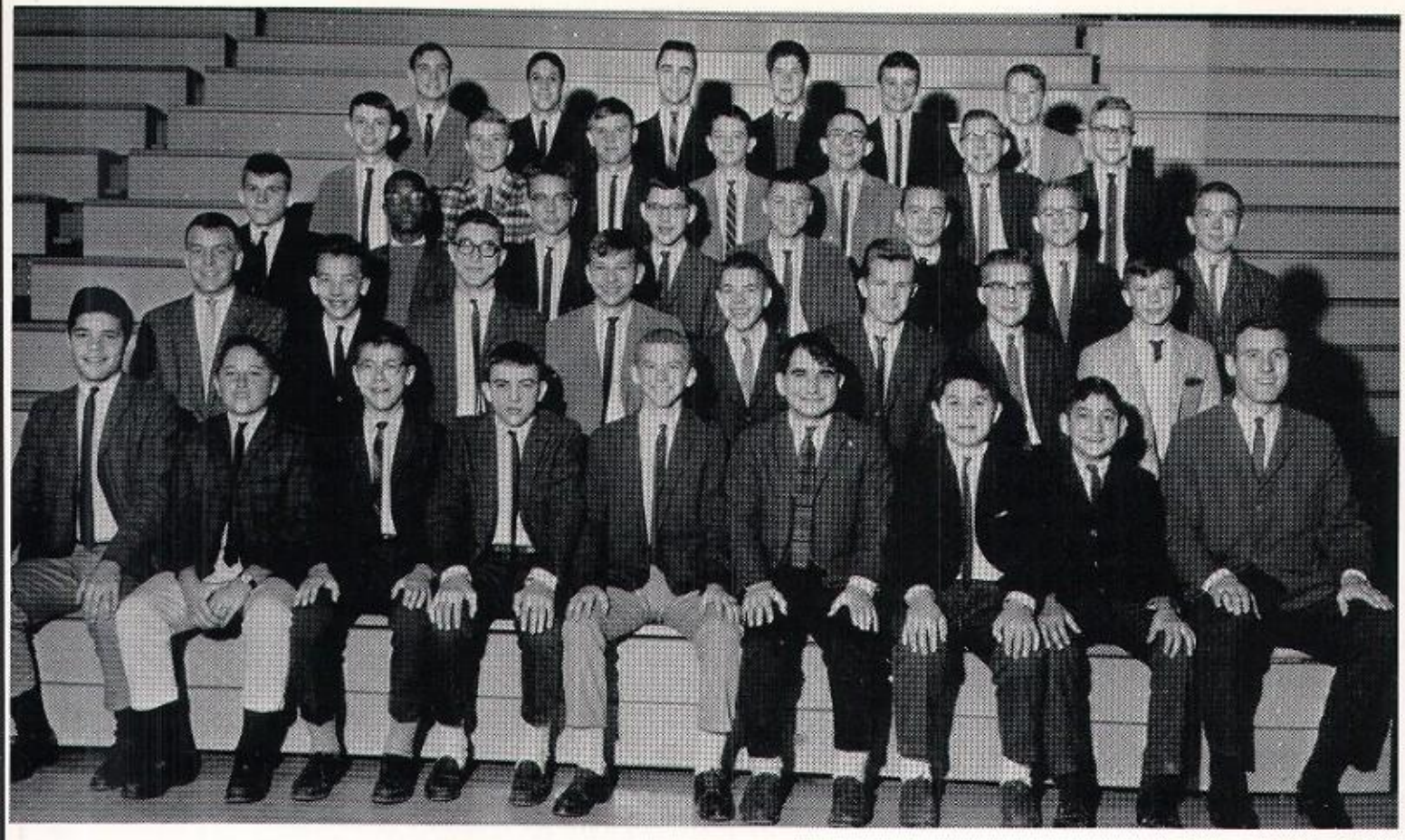

HOMEROOM 2-215: *First Row (seated:)* T. Scharff, P. Lucchese, J. Bishop, P. Bowlds, M. Beam, V. Lombardo, R. Kratzwald, M. Bacher, Mr. Heitzman. *Second Row:* J. Marzian, P. Hubbs, R. Blair, A. Wolczyk, J. Lauer, T. Long, R. Fogarty, R. Stanton. *Third Row:* S. Vollmer, R. Smiley, D. Garr, B. Coomer, P. Conkling, W. Metzger, B. Riggs, D. Mateja. *Fourth Row:* T. Mattingly, W. Klarer, G. Wine, J. Brue, R. Smith, C. Sommer, G. Dentinger. *Fifth Row:* W. Lyon, E. Struss, A. Borne, C. Pfeiffer, J. Coleman, S. Dreisbach.

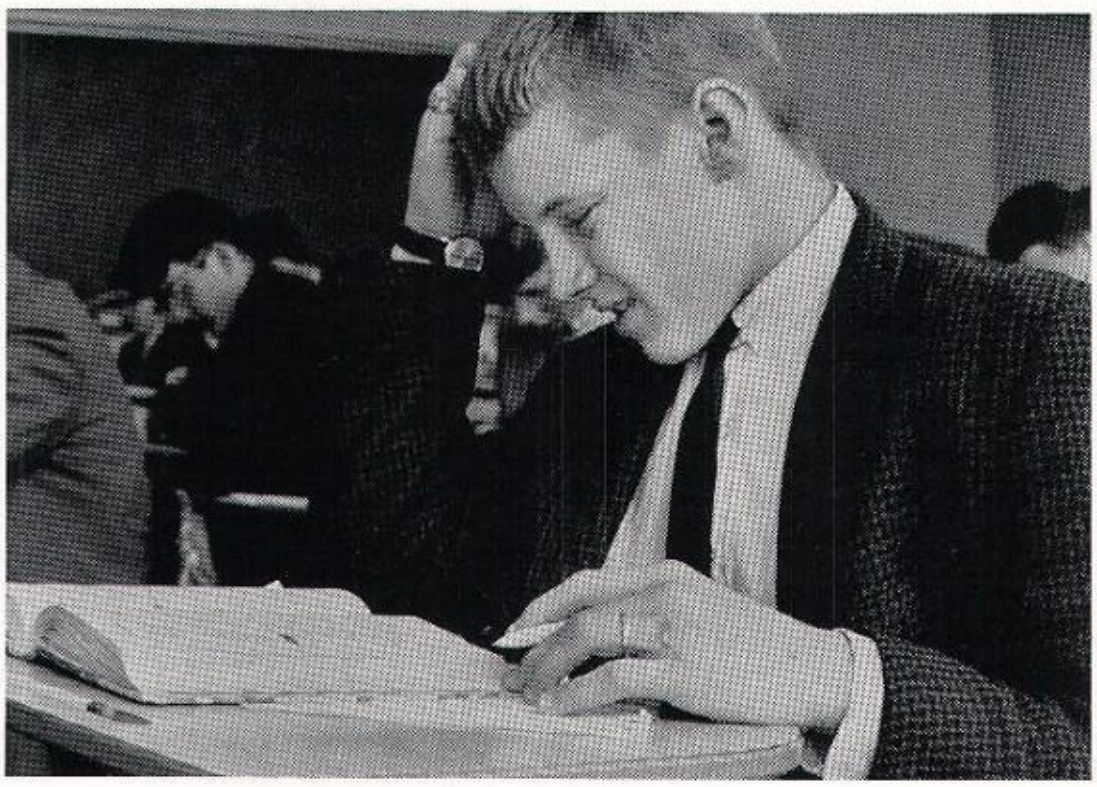

PONS ASINORUM

Gene Englert hopes for inspiration of the Muse during one of Mr. Young's open-book geometry tests.

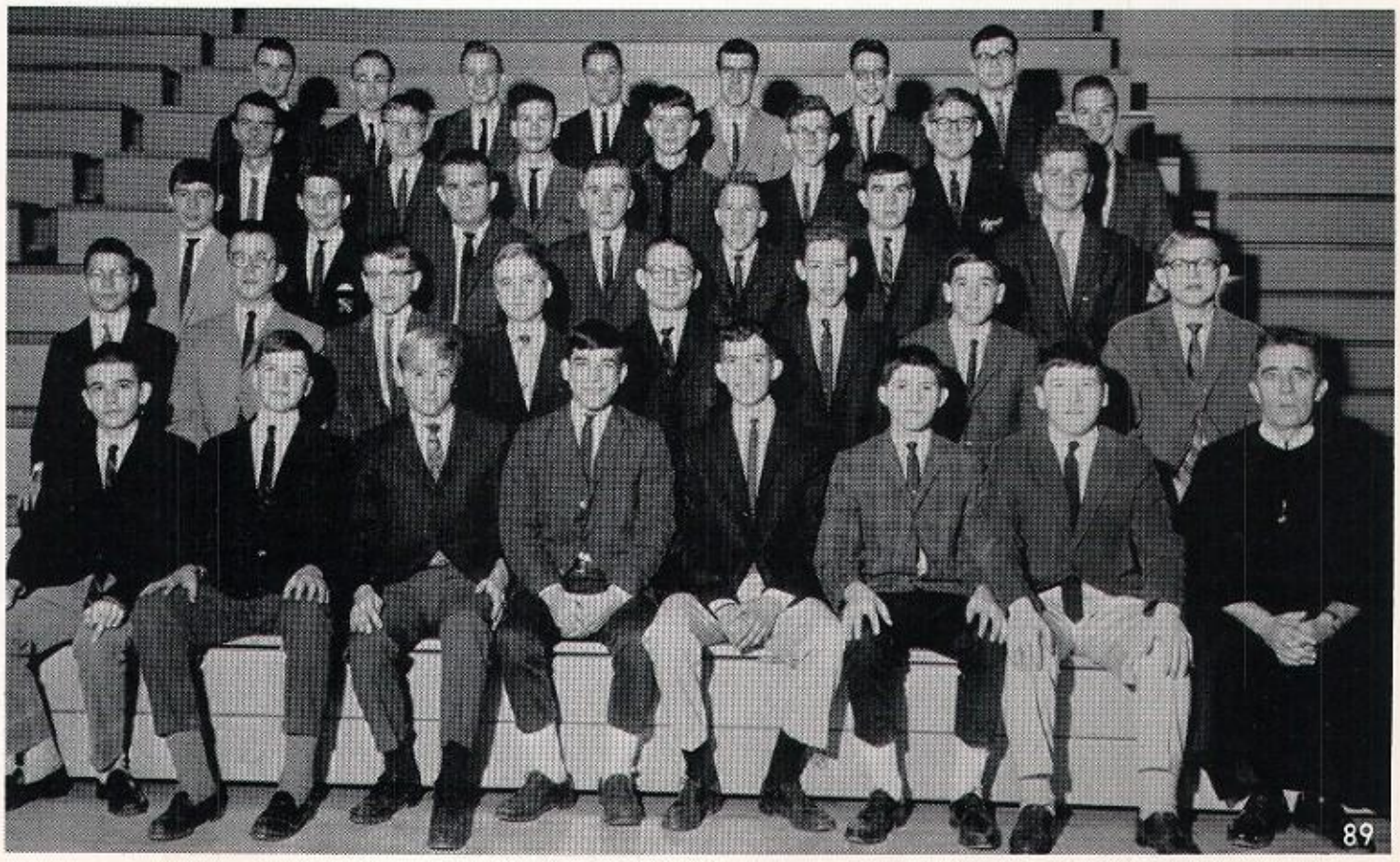

HOMEROOM 2-219: *First Row:* E. Wolfe, P. Farnsworth, W. Hayes, M. Lombardo, D. Lotz, J. Buehner, R. Dicken, Bros. Alexius. *Second Row:* R. Hurley, J. Eifler, C. Zoeller, J. Robertson, D. McCarthy, W. Nevitt, R. O'Bryan, R. Ratterman. *Third Row:* C. Wilson, K. Bailey, J. Mason, N. Crenshaw, M. Goetz, A. Burger, E. Steinmetz. *Fourth Row:* R. Weis, J. Hill, J. Greenwell, L. Speer, L. Stephens, C. Ainsworth, G. Schneider. *Fifth Row:* J. Ward, R. Fauth, J. Boone, I. Glass, D. Newton, T. Frantz, L. Thomas.

HOMEROOM F-201: *First Row (seated):* J. Wight, J. Wolf, J. Thornberry, B. Zirnheld, L. Yates, K. Von Roenn, D. Head, Bro. Columba. *Second Row:* D. Felhoelter, W. Handelman, G. Kleier, R. Davin, D. Boyd, J. McCoy, J. Lawless. *Third Row:* F. Coots, M. Cunningham, R. Boylan, J. Berg, S. Campbell, P. Gerstle, E. Kleir, P. Daniels. *Fourth Row:* R. Altobellis, P. Krippenstapel, J. Stone, D. Hoerter, M. Hubbuch, J. Hagan, D. Boklage. *Fifth Row:* F. Burke, A. Arterburn, W. Broughton, T. Caine, J. Baugher, C. Blandford, D. Clark.

Freshmen

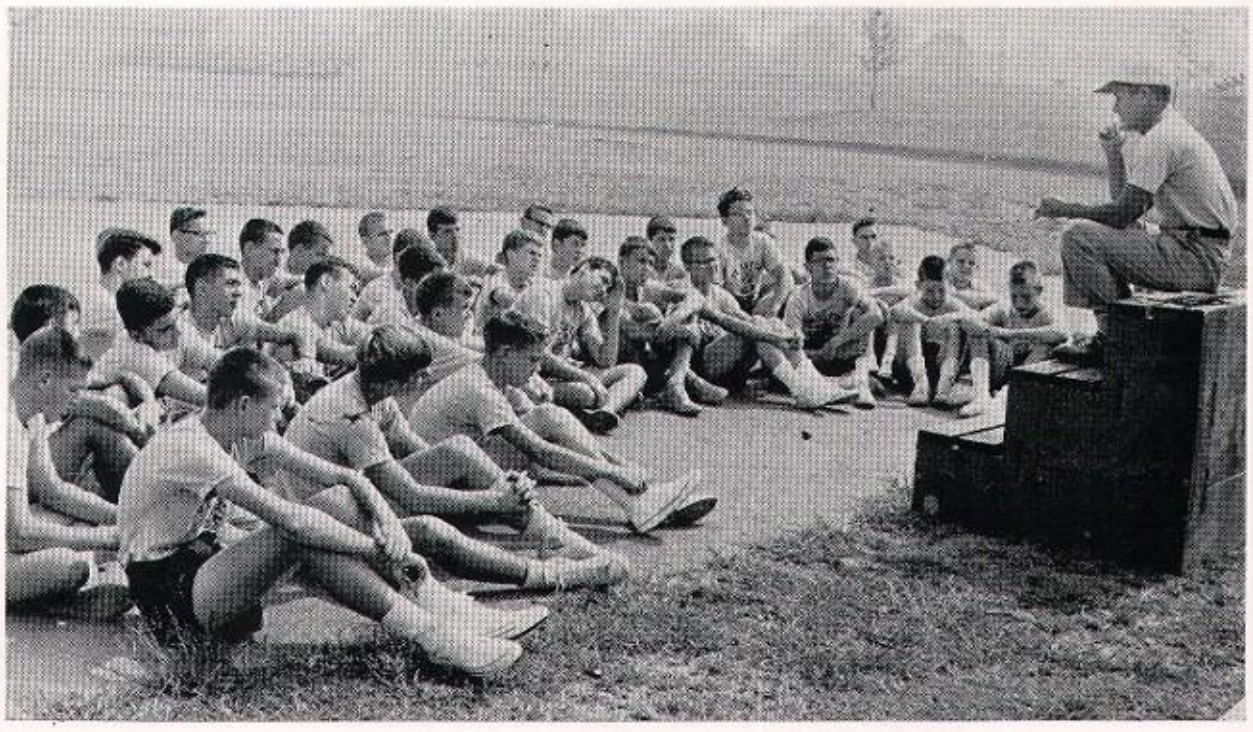

AVOIRDUPOIS

"Physicians say that one million boys are overweight," Mr. Meihaus tells F-202. "These are, of course, round figures."

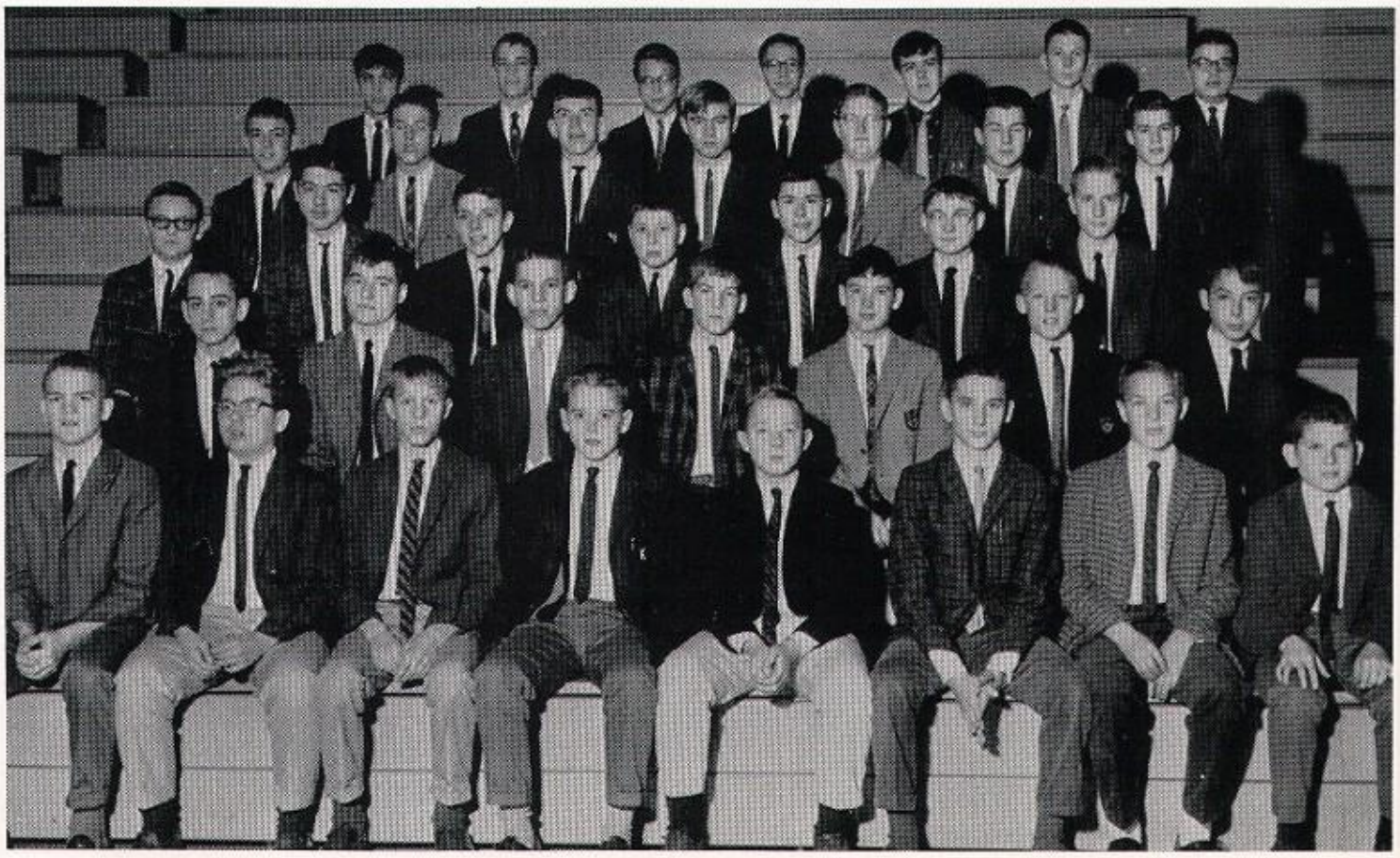

HOMEROOM F-202: *First Row (seated):* R. Sandifer, B. Impellizer, M. Lepping, G. Kapp, R. Mattingly, J. Yuhr, G. Bierley, J. Harragan. *Second Row:* R. Hack, P. Fischer, R. Bleuel, J. Gillespie, W. Karp, C. Green, R. Crabb. *Third Row:* R. Ciresi, J. Parsons, R. Sainlar, T. Callahan, R. Breitenstein, D. Westmeier, S. Eiden. *Fourth Row:* T. Kalbfleish, T. Fowler, G. Lardner, R. Campbell, D. Dues, M. Doyle, J. Bennett. *Fifth Row:* R. Jolly, T. Johnson, R. Wagner, M. Volz, T. Doyle, S. Holden, L. Mattei. *Absent:* J. Bishop.

HIC JACET . . .
The telephoto lens catches Mike O'Connell grabbing forty winks in the cafeteria before the start of morning classes.

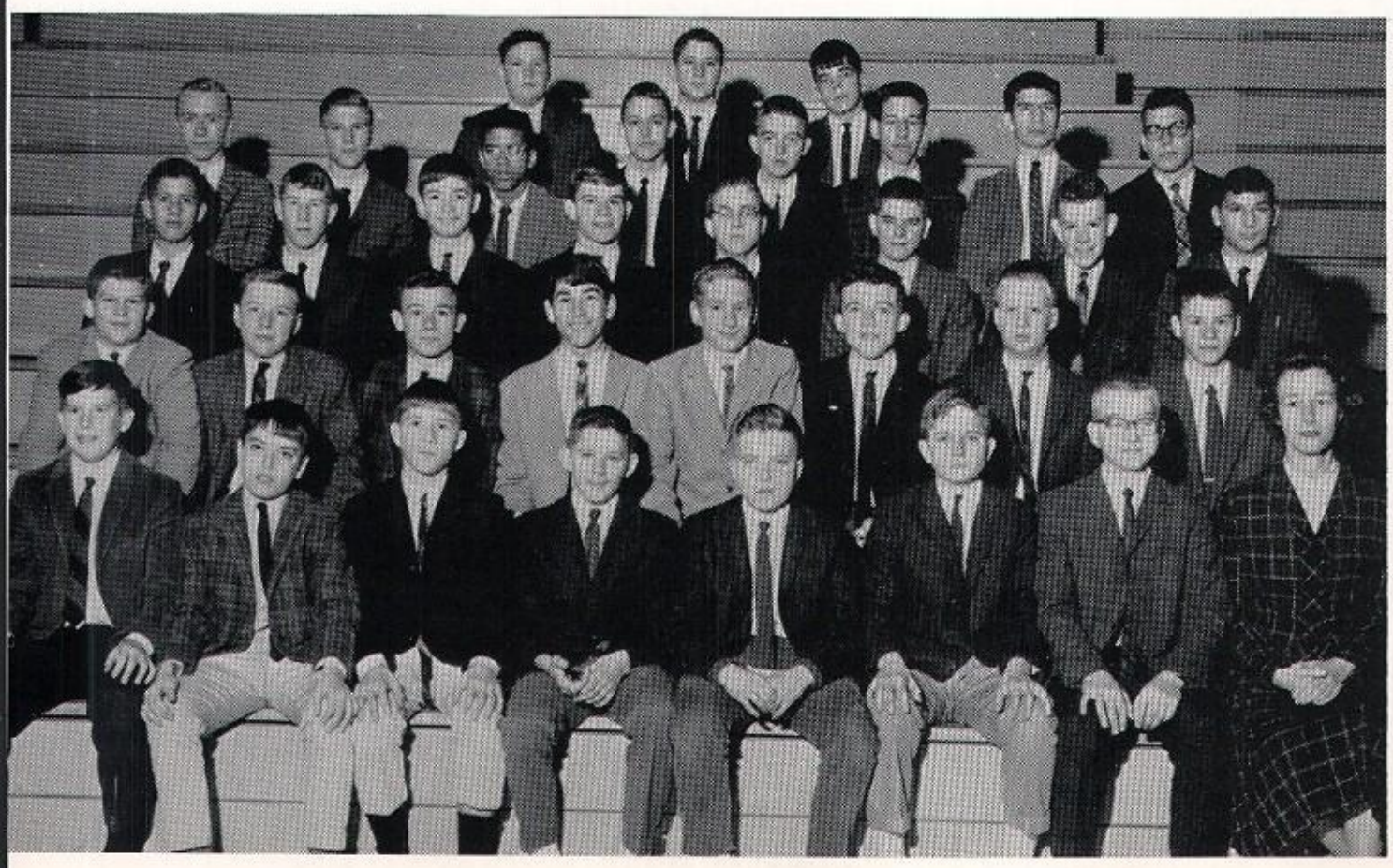

HOMEROOM F-204: *First Row (seated):* F. Harkness, S. Klausing, D. Wilkinson, G. Greenwell, J. Lentz, R. Nugent, J. Imorde, Miss Wimberg. *Second Row:* H. Brock, D. Black, L. Hollkamp, G. Brutcher, J. Patterson, L. Minogue, P. Sherman, E. Steinbock. *Third Row:* L. Schroeder, C. Wagner, G. Cronen, J. Steimel, A. Miller, S. Riester, G. Siemeens, G. Ostertag. *Fourth Row:* J. Haas, L. Heitkemper, J. Reed, R. Helfrich, E. Ammon, J. Rottman, D. Sinclair, S. Thim. *Fifth Row:* D. Potts, B. Scott, R. Wathen.

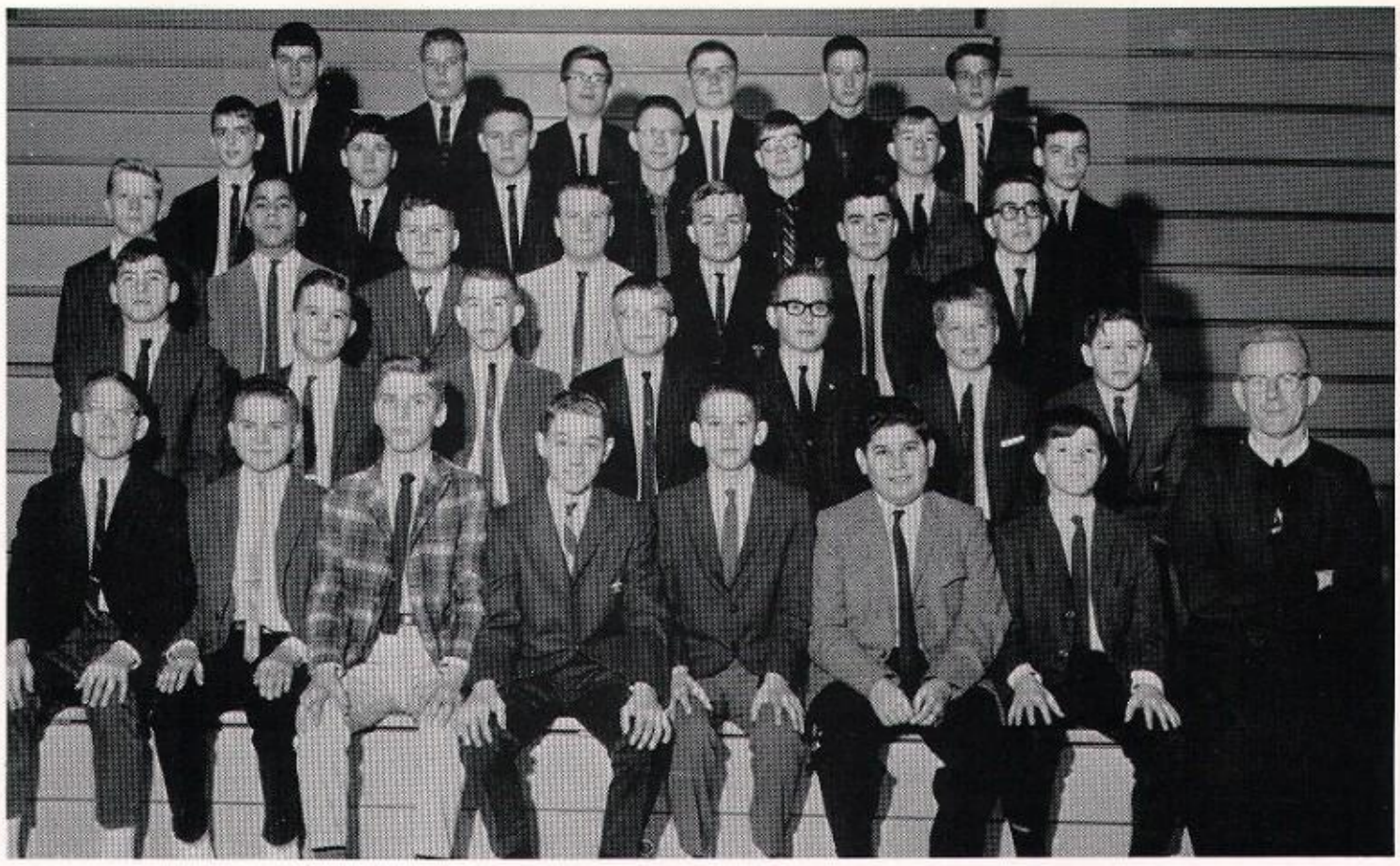

HOMEROOM F-210: *First Row (seated):* D. Rausch, R. Lanham, P. Riche, V. Kaufman, T. Lenz, J. DeGeorge, D. Farnsworth, Bro. John of the Cross. *Second Row:* L. Bohannon, J. Metzmeier, S. Blume, J. McDonald, R. Lee, C. Buddeke, A. Kelty. *Third Row:* W. Humbert, W. Poole, D. Greulich, S. Metten, D. Heitzman, J. Burger, P. Cash. *Fourth Row:* R. Ashcraft, M. Funk, M. Darnell, P. Olliges, J. Carney, L. Bosco, P. Daly. *Fifth Row:* R. Lawson, K. Lampe, R. Cwiak, R. Ernst, B. Kittel, B. Finek. (Missing: F. Voss).

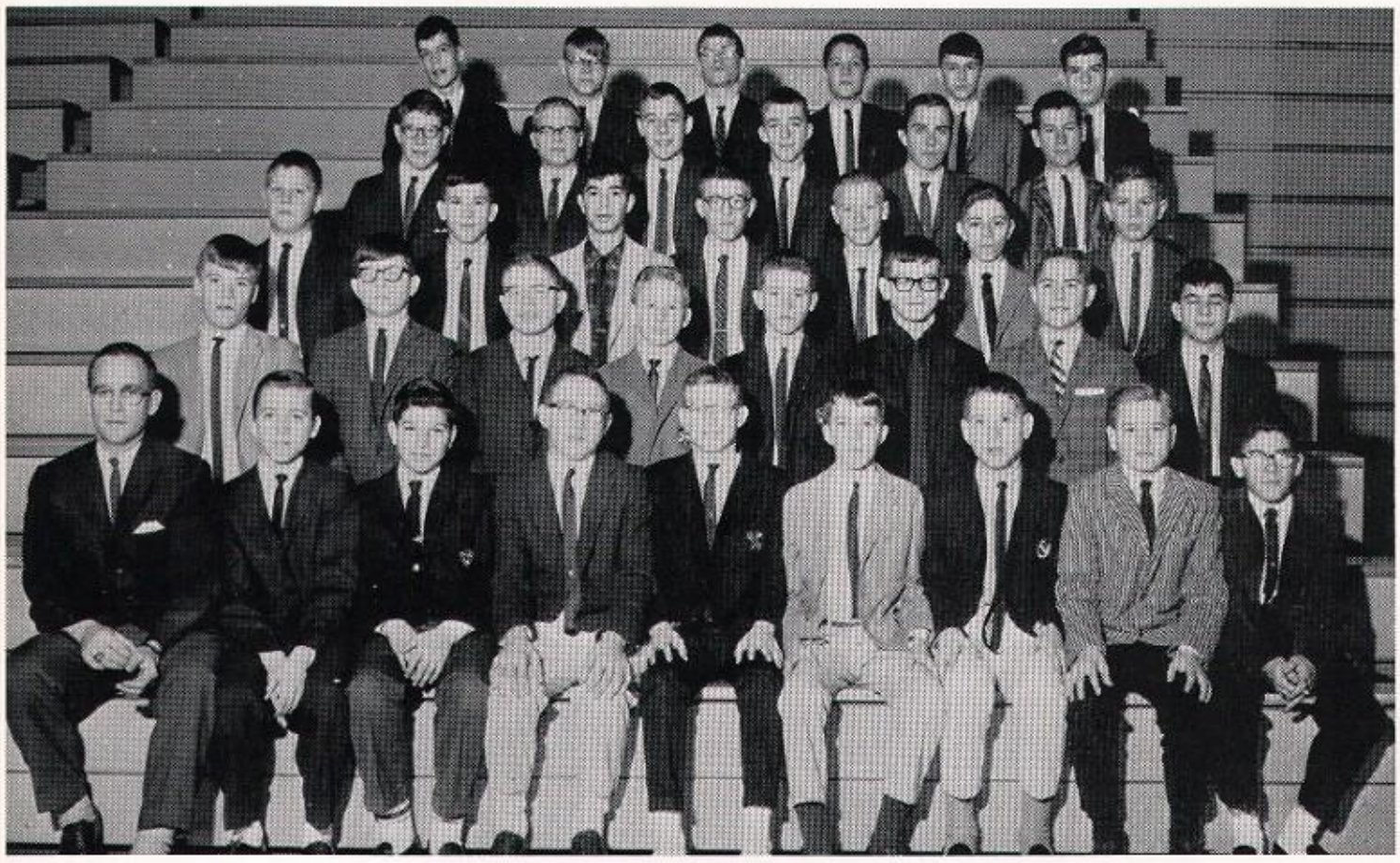

HOMEROOM F-213: *First Row: (seated):* Mr. John A. Rice, L. Metcalf, A. Santamassino, M. Klapheke, T. Thomas, F. Pontrich, J. Nunn, J. Manning, M. Schadt. *Second Row:* M. Kute, J. Osborne, J. Uphaus, W. Pflazer, M. Stamon, T. Tkac, J. Richardson, G. Schnurr. *Third Row:* R. Brizendine, E. Jarboe, F. Palmer, R. Kesselring, D. Metzger, M. Tarullo, D. Pontrich. *Fourth Row:* M. Wagner, K. Strothman, T. Everhart, D. Spath, L. Metzler, R. Wimsatt. *Fifth Row:* F. Alvey, M. Heit, B. Meyer, C. Krebs, S. Mudd, M. Hottel.

WHAT A WAY TO GO!

Freshman star Paul Daniels tears through the water to finish in fourth place in the 200 yd. freestyle in the State Finals.

HOMEROOM F-216: *First Row (seated):* A. Schmidt, G. Young, J. Fackler, H. Kirchner, J. Sullivan, L. Johnson, S. Morguelan, C. Sailor, Mr. Higgins. *Second Row:* R. Bishop, R. Higgins, G. Weiter, C. Nalley, G. Lynn, M. Ising, V. Foreman, R. Cummins. *Third Row:* C. Cassin, E. Drexler, G. Boehnlein, G. Ernst, D. Boice, D. Woods, R. Doyle, D. Thompson. *Fourth Row:* G. Krauss, M. Durlauf, R. Willett, W. Hairgrove, C. Troklus, C. Willinghurst, J. Ratterman. *Fifth Row:* C. Ratterman, J. Bisig, M. Westenhofer, R. Smith.

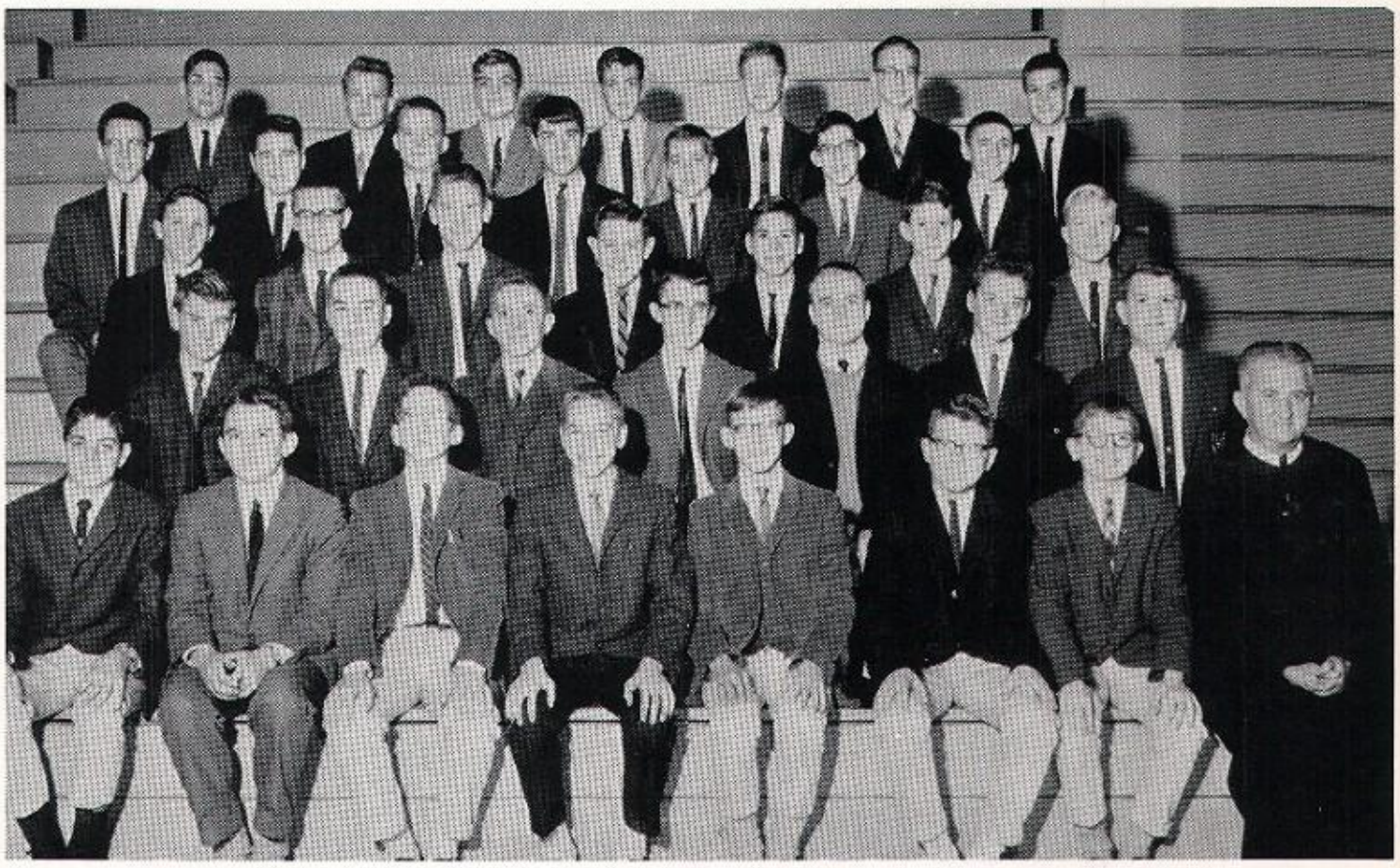

HOMEROOM F-217: *First Row (seated):* J. Murphy, W. Viscusi, J. Robertson, D. Ising, D. Gordon, C. Kute, D. Smith, Bro. Alexius Joseph. *Second Row:* S. Clark, S. Burkhardt, K. Smith, P. Collinge, J. Cofer, M. Ryan, S. Woodring. *Third Row:* M. Allen, R. Weisert, L. Sachleben, M. Grant, G. Aspatore, C. Wiggington, T. Poole. *Fourth Row:* D. Walsh, B. Lynch, R. Miller. H. Hillenmeyer, L. Dries, H. Heaphy, R. Wiesemann. *Fifth Row:* W. Friedrich, L. Elliott, R. Bernauer, R. Boemker, J. Dienes, H. Jones, J. Dumstorf. *(Missing:* J. Borders, M. Reed, D. Medlin.)

ONE VAST SUBSTANTIAL SMILE
Their hearts were young and gay!

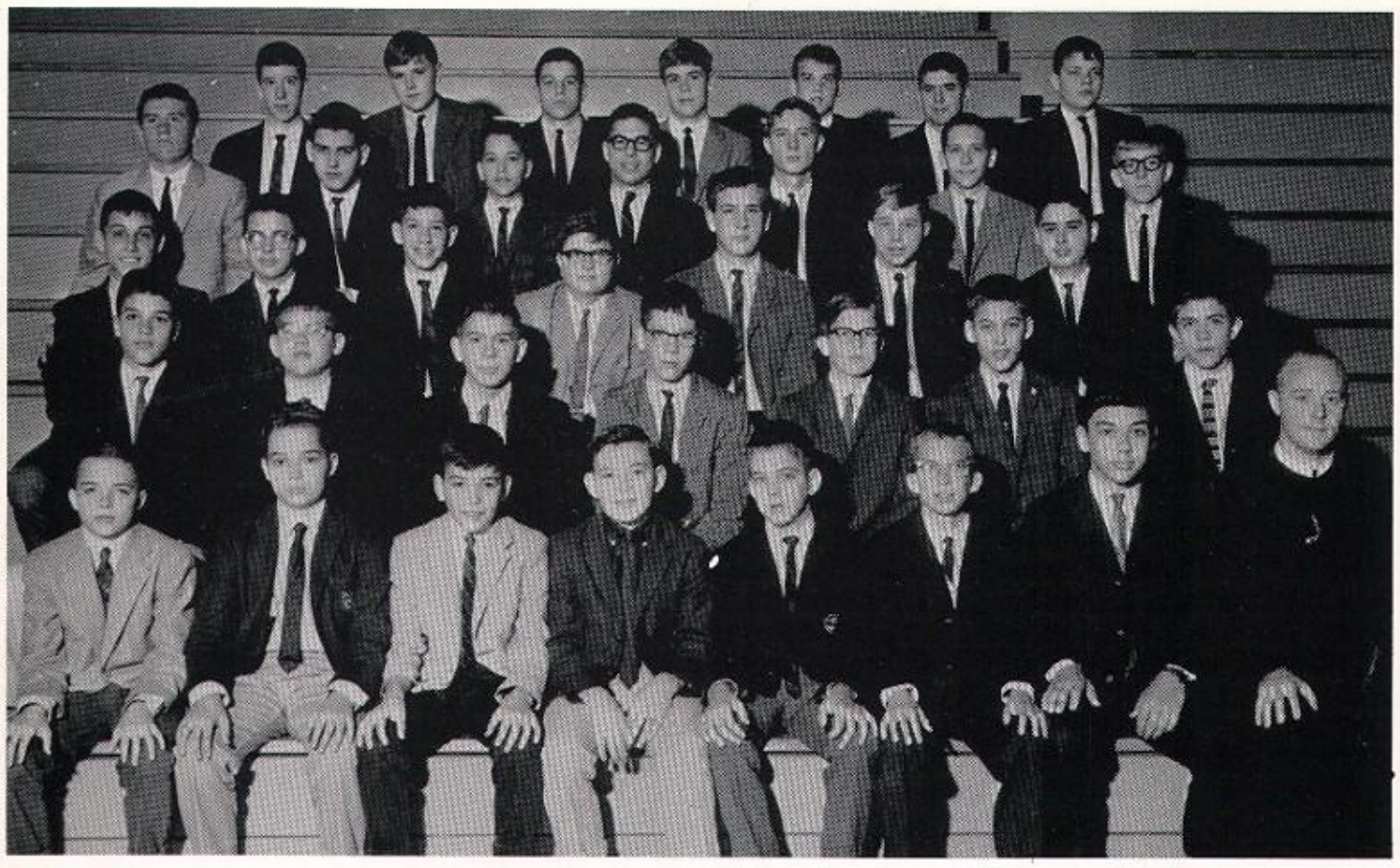

HOMEROOM F-218: *First Row (seated):* S. Pfalzer, M. Shea, P. Genardi, R. Lucas, W. Clemons, P. Kuhn, B. Howard, Bro. Cury. *Second Row:* T. Gatz, B. Gardner, D. Hall, D. McCarty, B. Gates, D. Roy, J. Ware. *Third Row:* S. Brown, V. Smith, G. Wettle, T. Martin, G. Pike, R. Erdman, P. Ulmer. *Fourth Row:* M. Kaelin, B. Brian, M. Schumacher, M. Zehnder, B. Schmitt, T. Riley, D. Vollmer. *Fifth Row:* T. Walsh, P. McCarthy, C. Mooser, G. Mitchell, B. Ballard, D. Scharfenberger, G. Ochs.

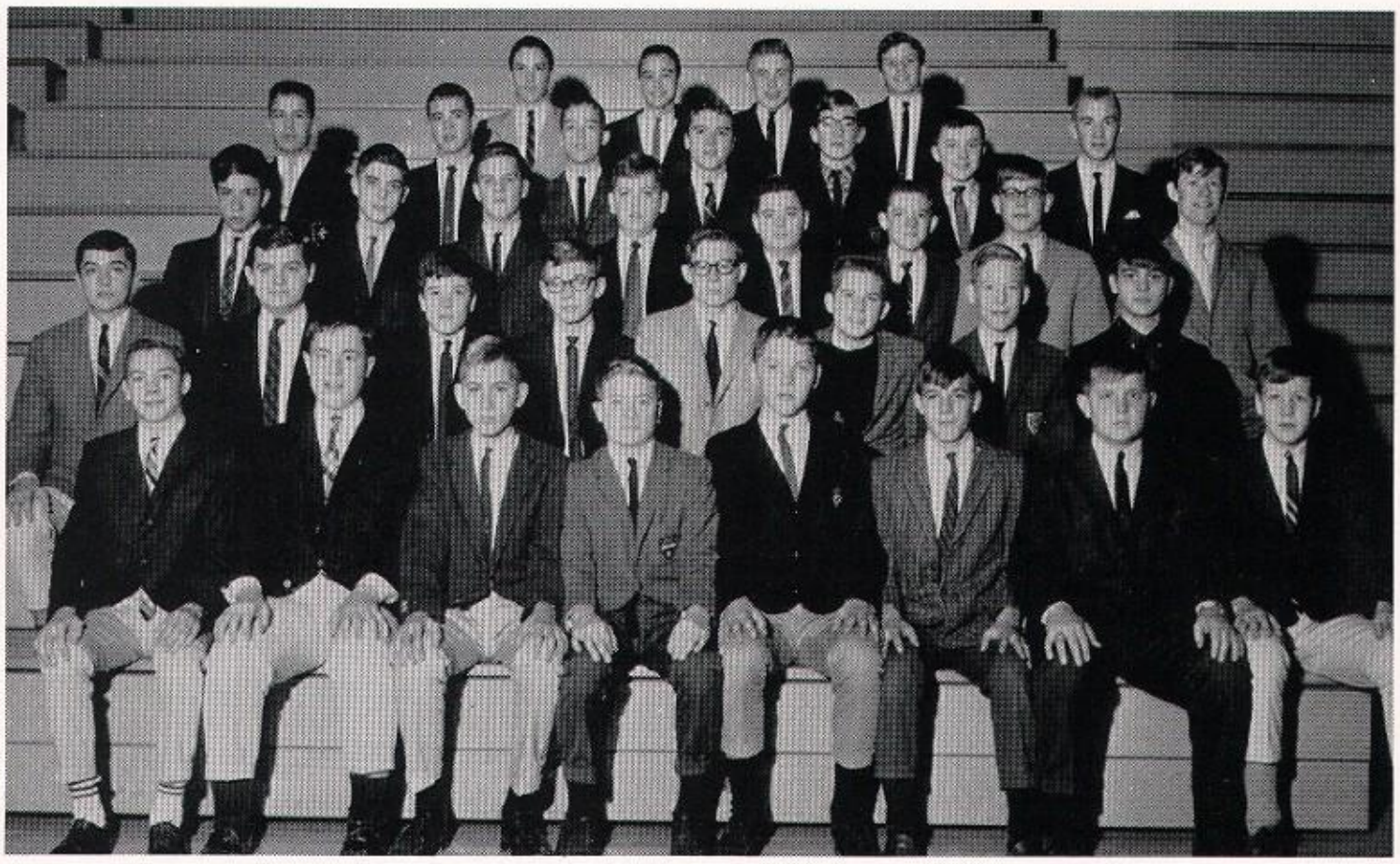

HOMEROOM Gym 1; *First Row (seated):* E. Huelsman, R. Wimsatt, N. Carey, A. Corcoran, W. Hellman, G. Worst, J. Flautt, M. Francis. *Second Row:* B. Becvar, A. Zubrod, T. Baker, D. Mattingly, J. Bidwell, D. Mitchell, J. Forst, T. Koeltz. *Third Row:* K. Beilman, D. Hauber, H. Batts, B. Osterholt, M. Prestigiacomo, R. Stich, W. Bates, S. McNicol. *Fourth Row:* D. Roman, W. Block, M. Abrams, M. O'Connell, J. White, E. Harrington, D. Weldon. *Fifth Row:* M. Weisenburger, M. Doughty, M. Shaughnessy, G. Jageman.

LORD OF THE FLIES

. . . fly balls, that is. Outfielder Bob Ballard lends vocal support to his mates on base. It must have helped: J.V.'s had 18-0 log.

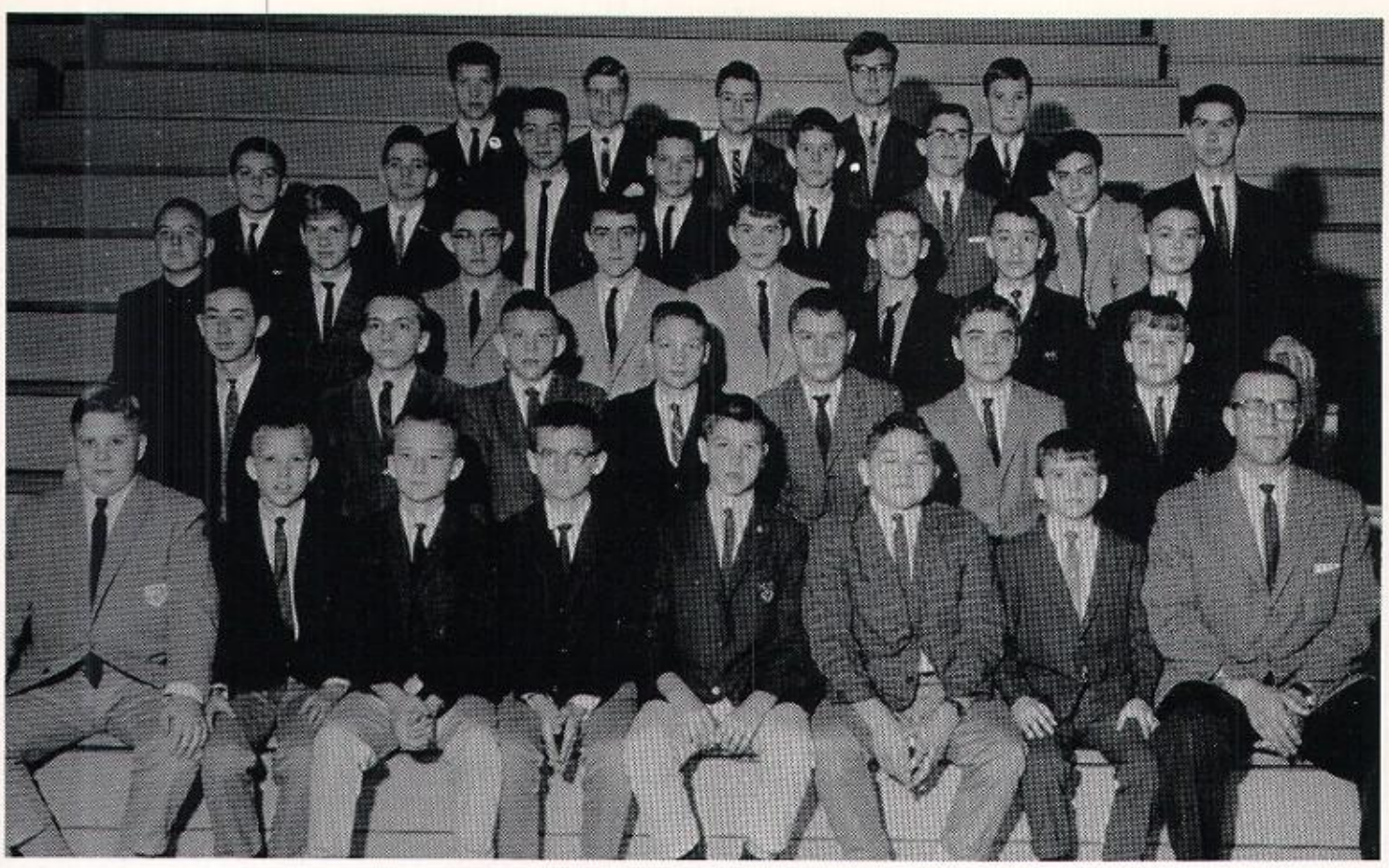

HOMEROOM Gym II: *First Row (seated):* T. Hill, S. Richardson, C. Sievert, T. Velten, T. Barret, M. Glancy, L. Vetter, Mr. Passafiume. *Second Row:* M. Leppert, D. Feger, M. Broughton, B. Mooney, R. Kern, H. Asman. *Third Row:* J. Beisler, R. Palmer-Ball, L. First, K. Luckett, B. Cole, S. Ratterman, R. Kaufman, B. Wentzel. *Fourth Row:* L. Wilson, J. Clore, D. Stastny, R. Yaeger, B. Bertoli, T. Luber, F. Viviano, S. Toggweller. *Fifth Row:* J. Thomas, R. Marrillia, J. Shircliff, J. Hettinger, V. Koestel. (Missing: F. McDermott).

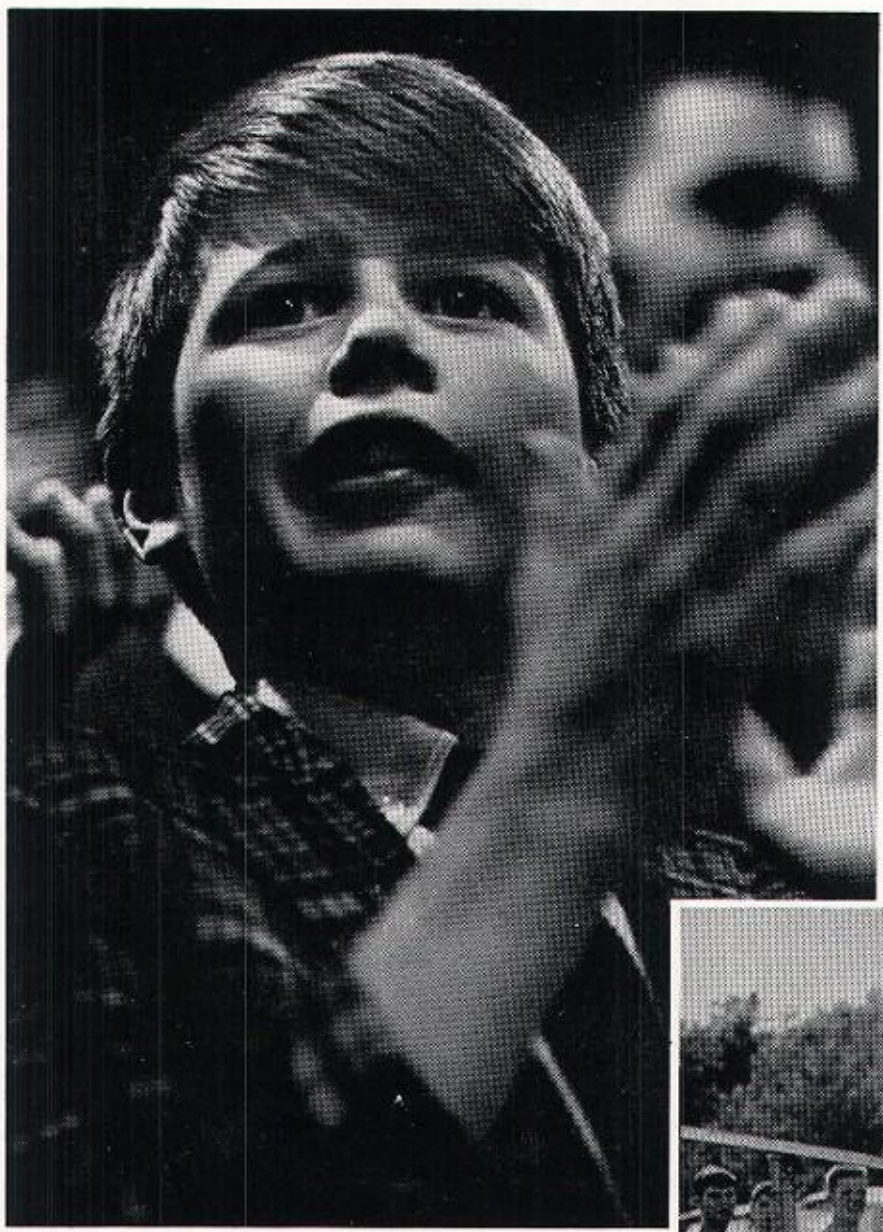

TALLEST DWARF IN THE WORLD

Freddy Voss roots for the roundballers during their overtime upset victory over Male.

CROSSING THE BAR

A crowd gathers to watch Mike Abrams set a new freshman highjump record of 5'4".

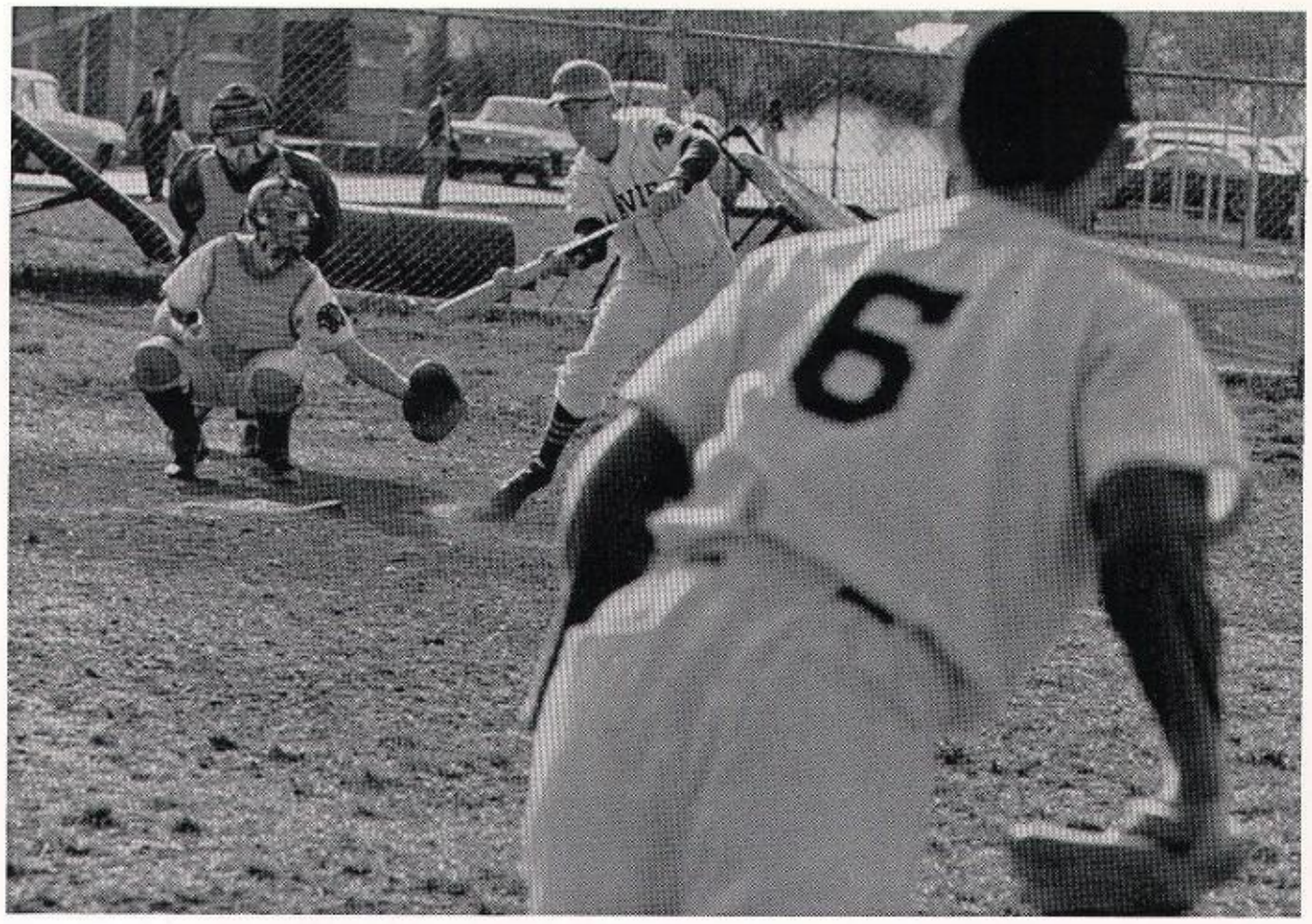

SACRIFICE
Long-range lens lets you see the pitcher's view of Bernie Hollkamp bunting the ball down the first base line.

A Tour of the Cages

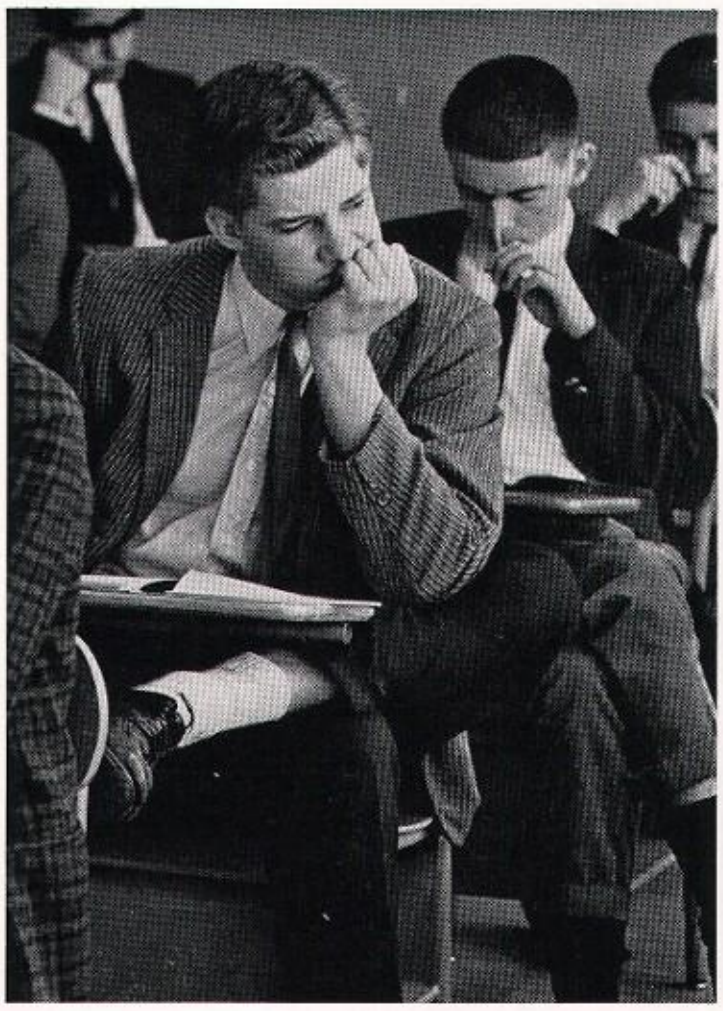

HOW TO COLLECT MOUNTAINS
Dave Stemmle sits with a heavy frown indicating cerebration.

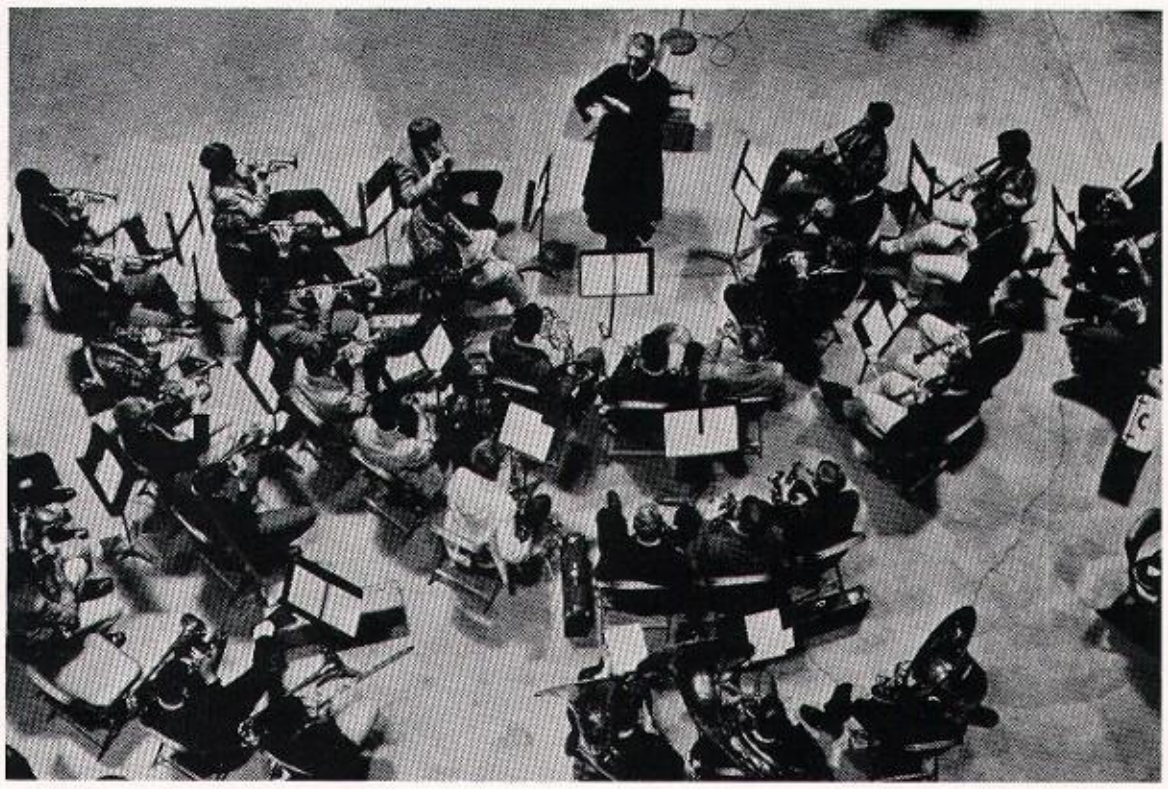

AND THE BAND PLAYED ON
A bird's eye view of the band playing during the graduation ceremony.

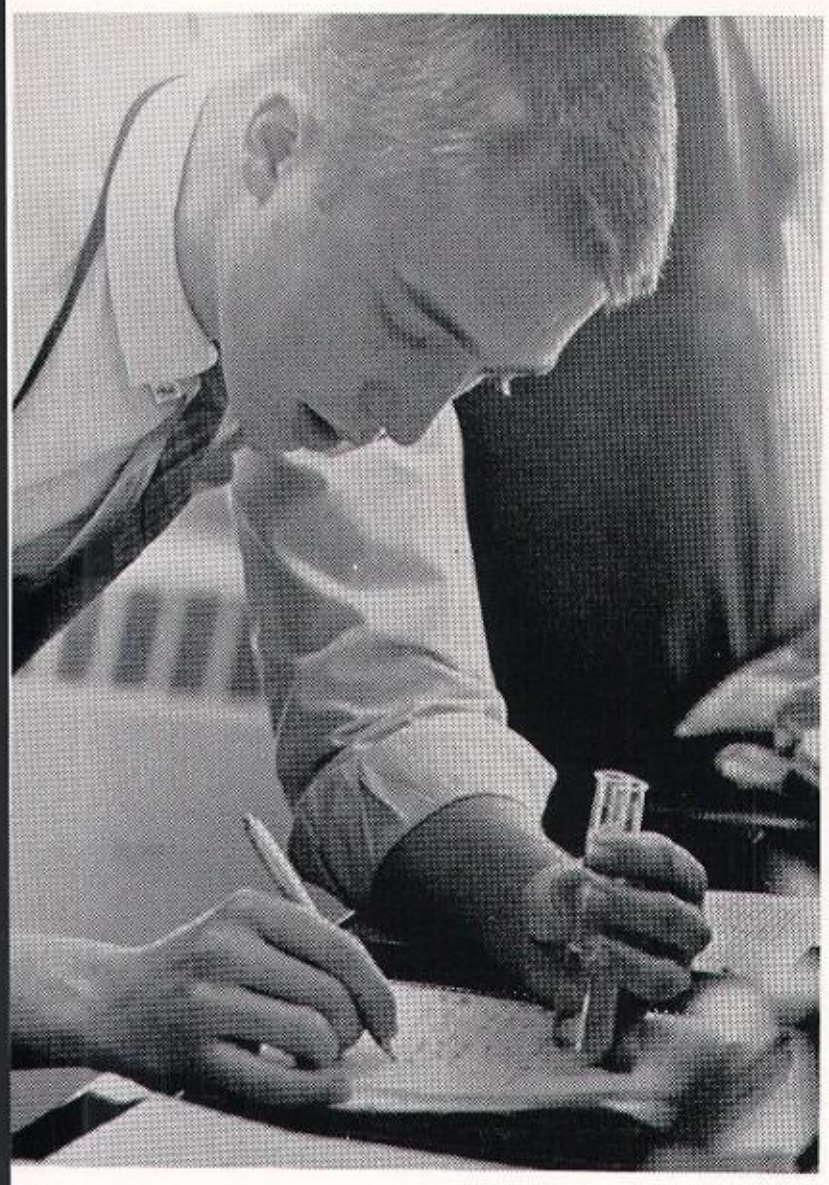

BENIGHTED

Bill Connors finds that a tiny test tube can be the "Open Sesame!" to a whole new world.

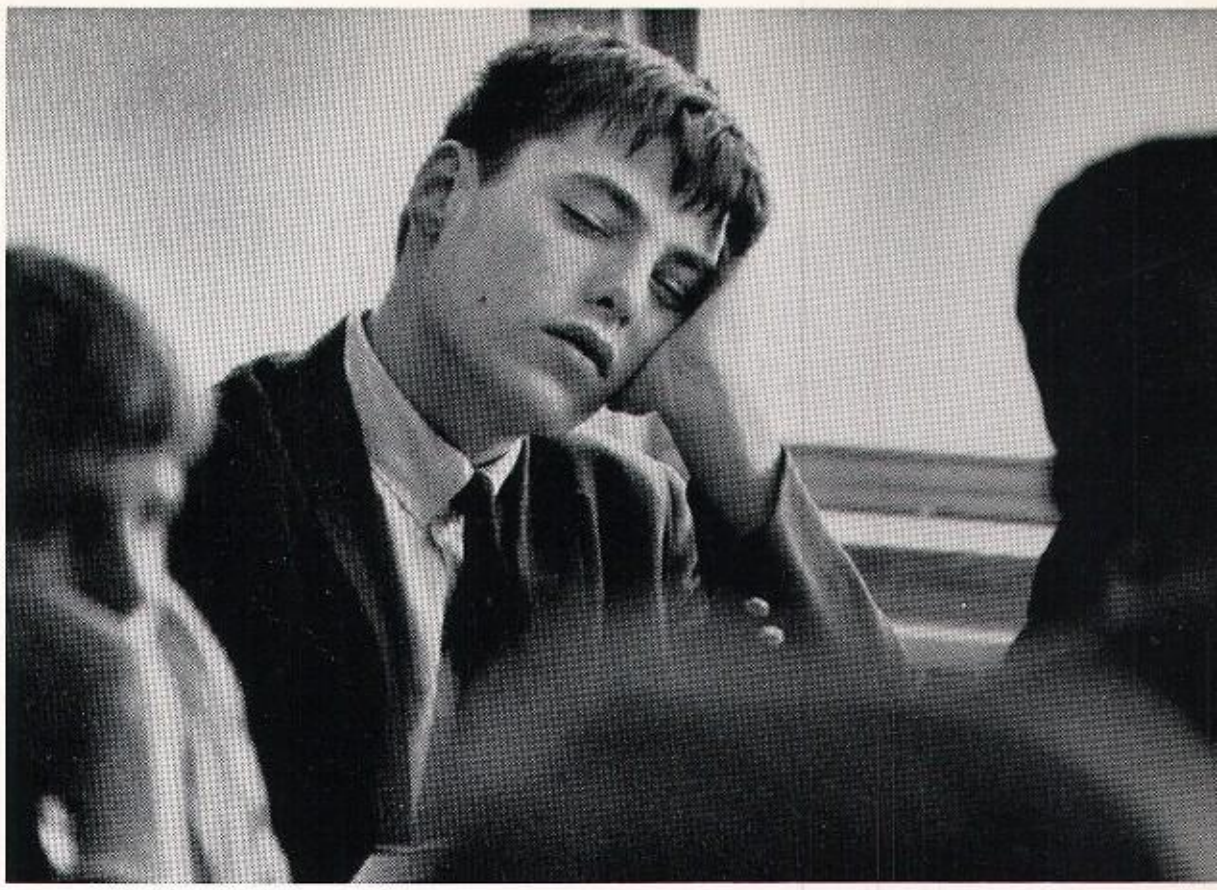

BOREDOM . . . A MYSTICAL EXPERIENCE

Sitting in the last row, last seat can have its advantages—except when there's a 250mm lens in the vicinity. Paul Fischer says "Amen!" to that.

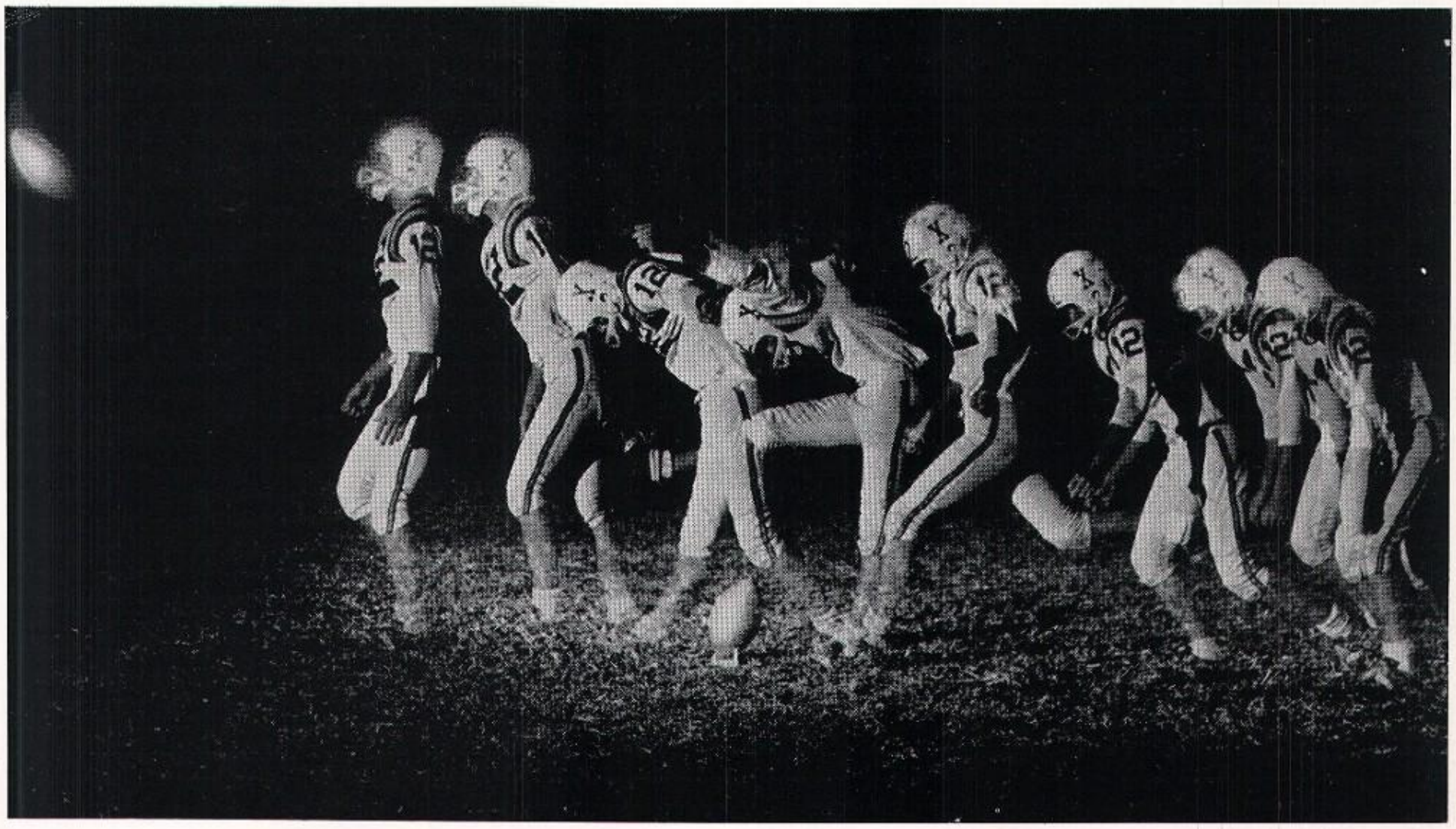

ALTER EGO

Will the real Dickie Lyons step forward? Stroboscopic sequence picture shows the coordinated precision Dickie used in kicking more than twenty extra points this season.

'SNOW USE

Anxious mother searches in vain for her youngster on a chill and bleak winter afternoon.

BEHEMOTHIAN GASPS

More magnanimous than Nero, Brent Becvar, Gary Kleier, and Ronnie and Donnie Weis give musical warning of the forthcoming municipal upheaval that Tigerland is scheduled to endure.

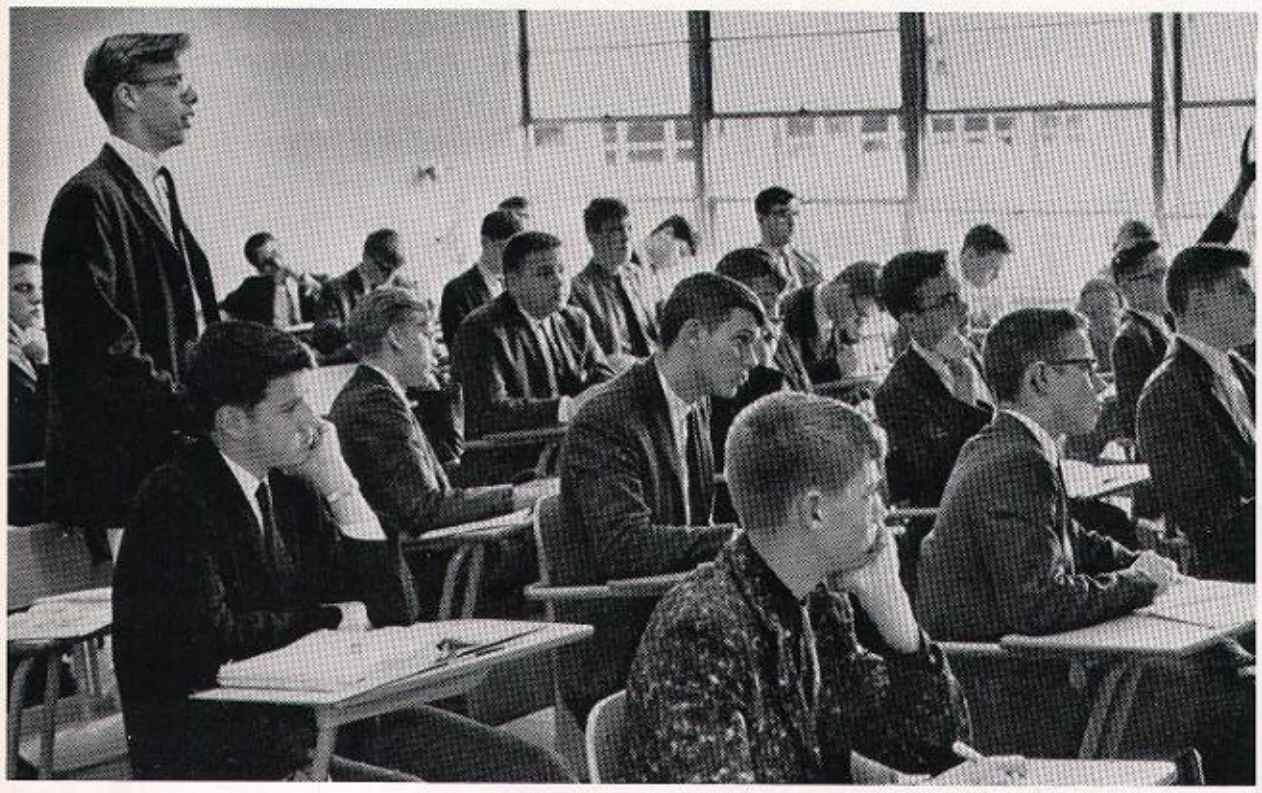

. . . AND THEN THERE ARE THOSE WHO WOULD RATHER BE WRONG THAN SILENT

Ted Kute, the Mayor of Clod Alley, walks along like an exclamation point in search of new controversies to finish.

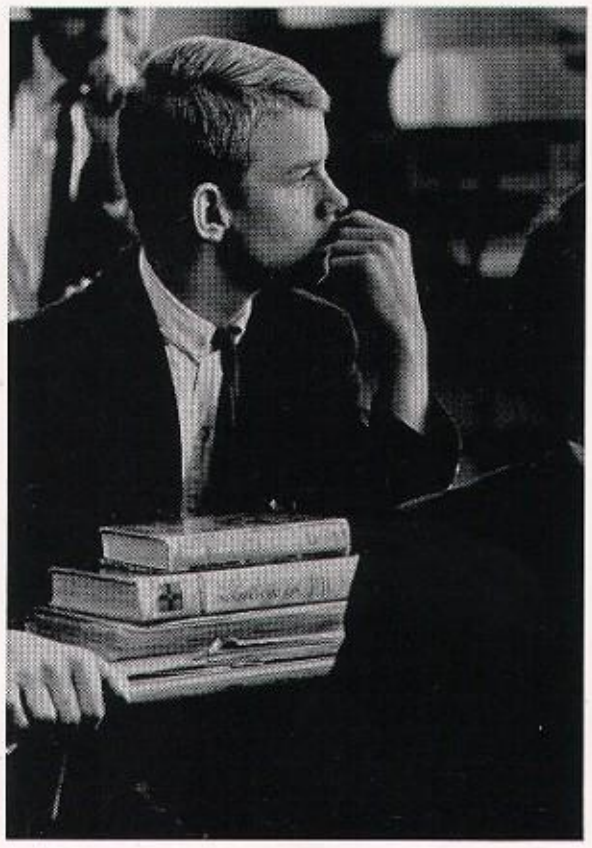

THE THINKER

Danny Silliman ponders whether the new Delphic clubroom should be called "Chez When" or Stagger Inn."

THE POWER OF POSITIVE SUGGESTION

Bro. Cadell believes in giving Frankie Klein the benefit of the clout. Bobby Langswert, Louie Polio and Wally Clifford join the necktie party.

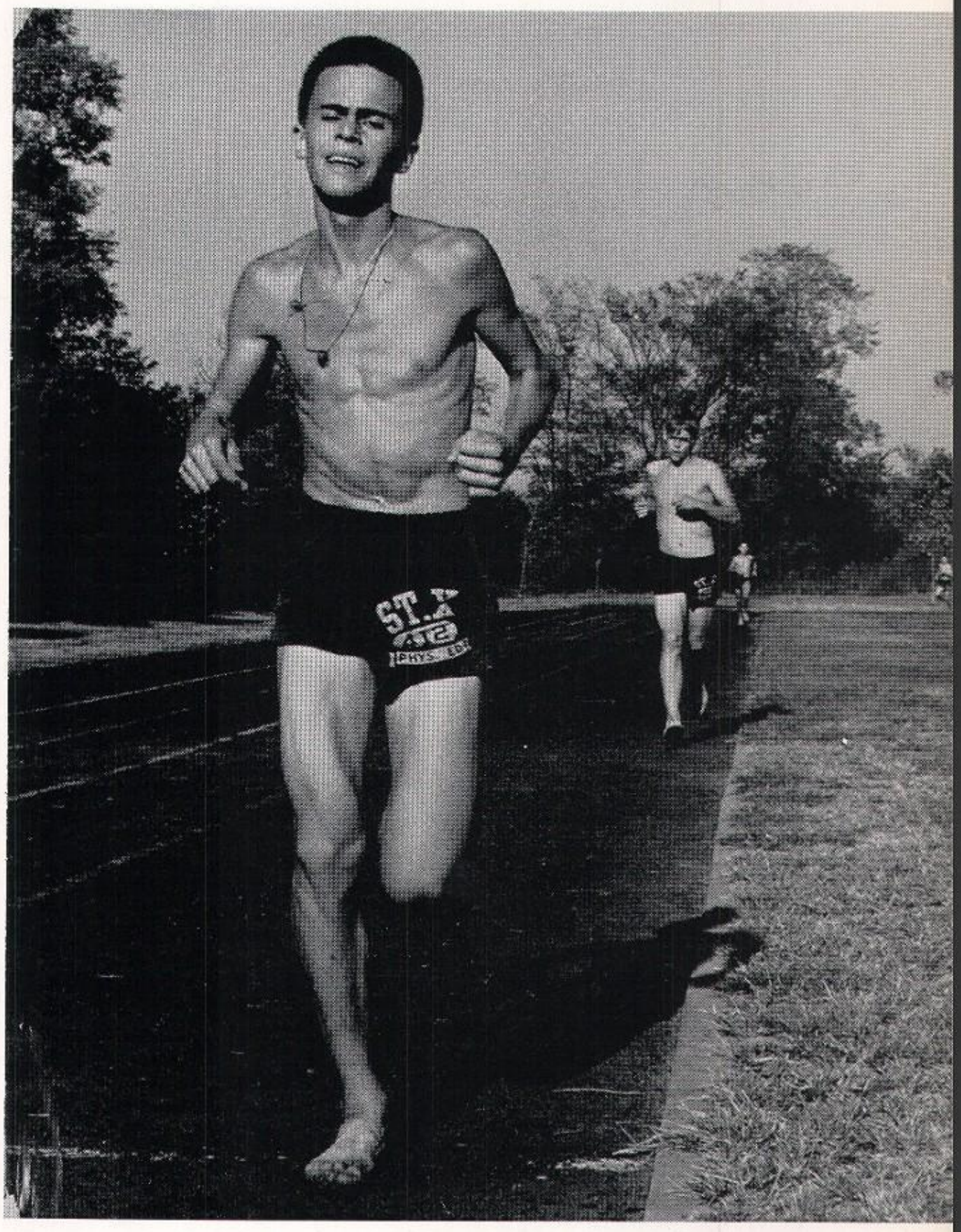

THE LONELINESS OF THE LONG DISTANCE RUNNER

Sam Floyd burns up the calories as he widens his lead in the final lap of the J.V. track meet. J.V.'s were undefeated.

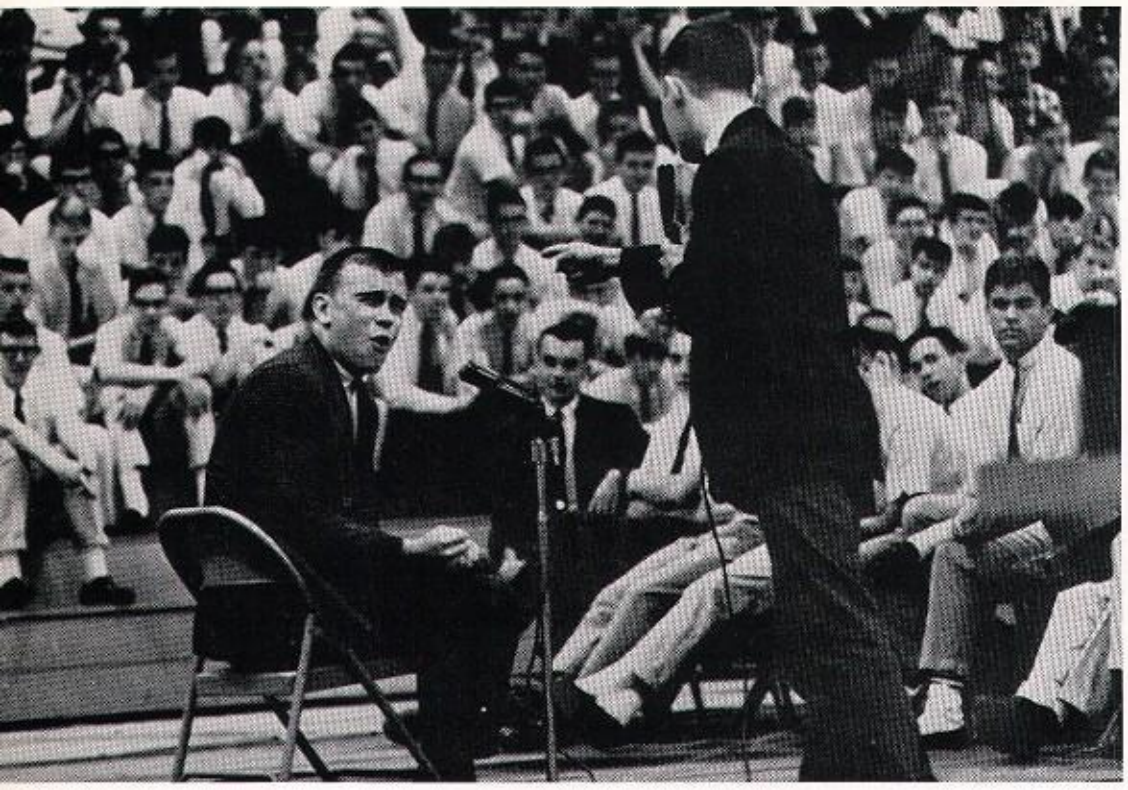

INHERIT THE WIND

Fourteen hundred students are held in rapt attention at the finale of the dramatic oratory presented by Charlie Zimmerman and Ted Wendt.

ARTIFICIAL RESPIRATION . . . REAL PERSPIRATION

St. X grad, Ricky Hicks, returns to give the Red Cross course to the younger generation.

WHIM OF IRON

Coach Reibling tells natators Dave Kremer, Tommy Godfrey and Tom Finnegan what events they are in just before the start of the Trinity meet.

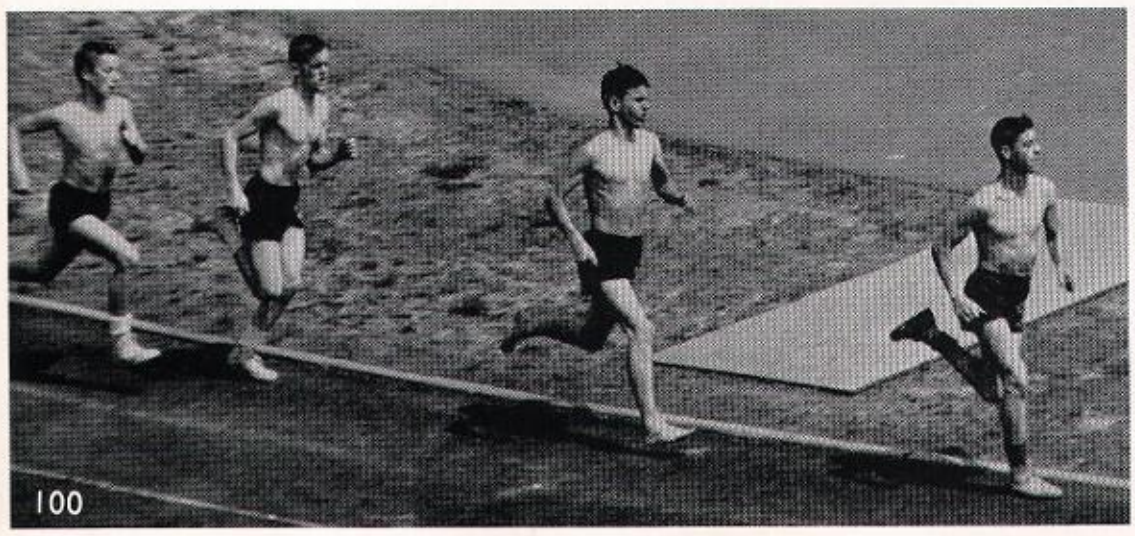

AU COURANT

Early morning jaunt in gym class keeps freshmen on their toes.

MAD MONEY

Brent BecVar and Mike O'Connell check for counterfeits as George Jageman and Bob Wimsatt try to buy their yearbook stamps before the closing deadline. With nearly 90% of the class buying, Gym I set a new frosh sales record.

RANK AND FILE

The rush to beat the morning bell.

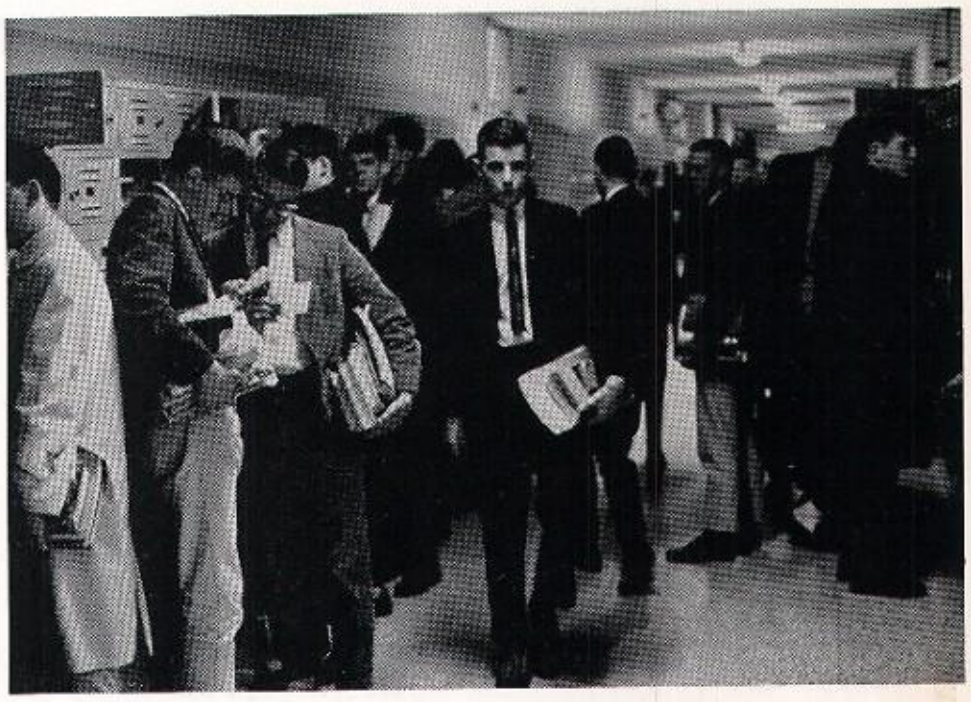

LUMP FULL OF WHYTALITY

Tom Everhart . . . the probing mind.

MENS SANA IN CORPORE SANO

"Physical Fitness" is more than just a term here.

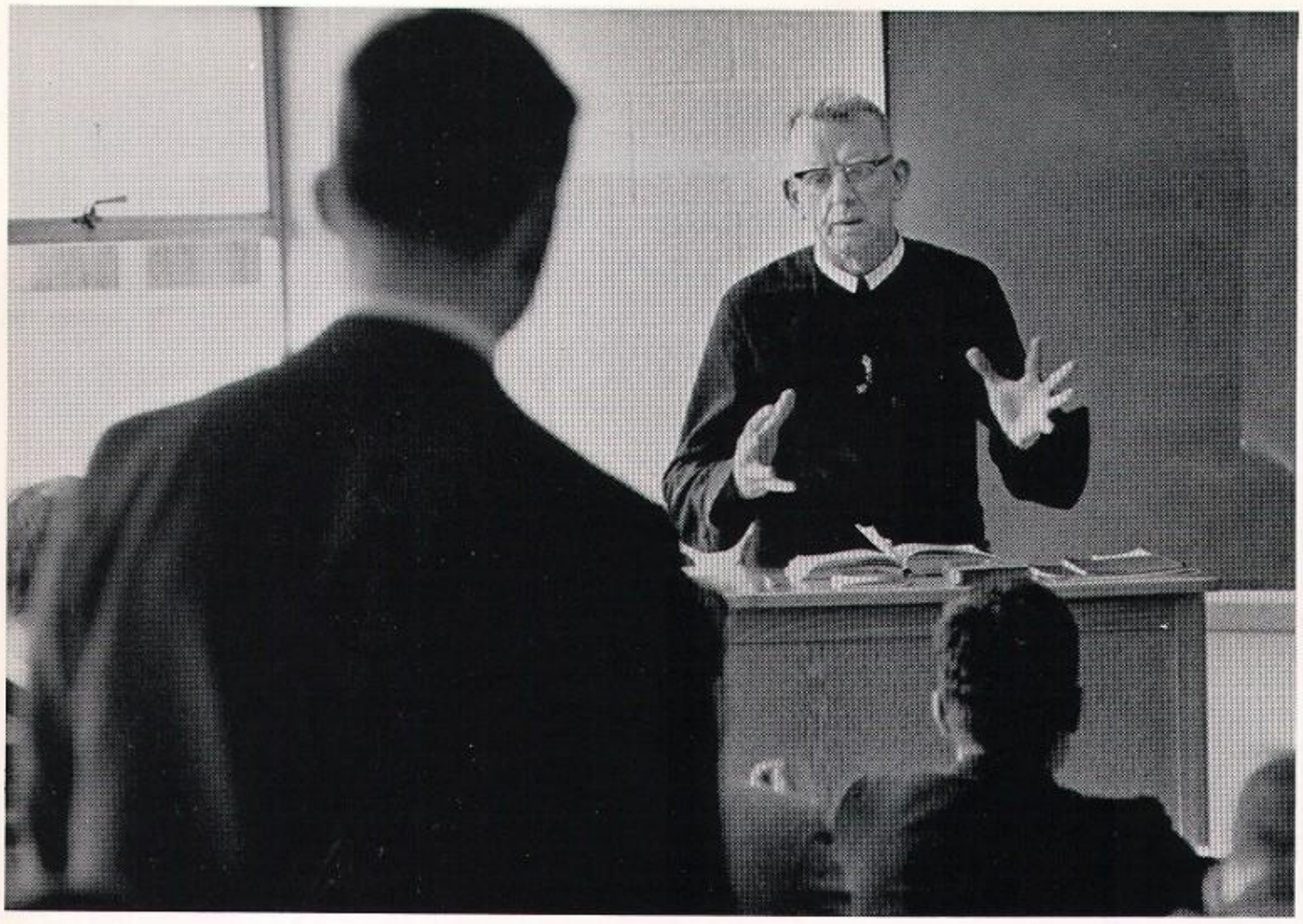

HEARTS AND FLOWERS!

Bro. John speaking to 'Buster': "Since you say you wrote this poem yourself, I'm glad to meet you, Edgar Allan Poe. I thought you were dead years ago!"

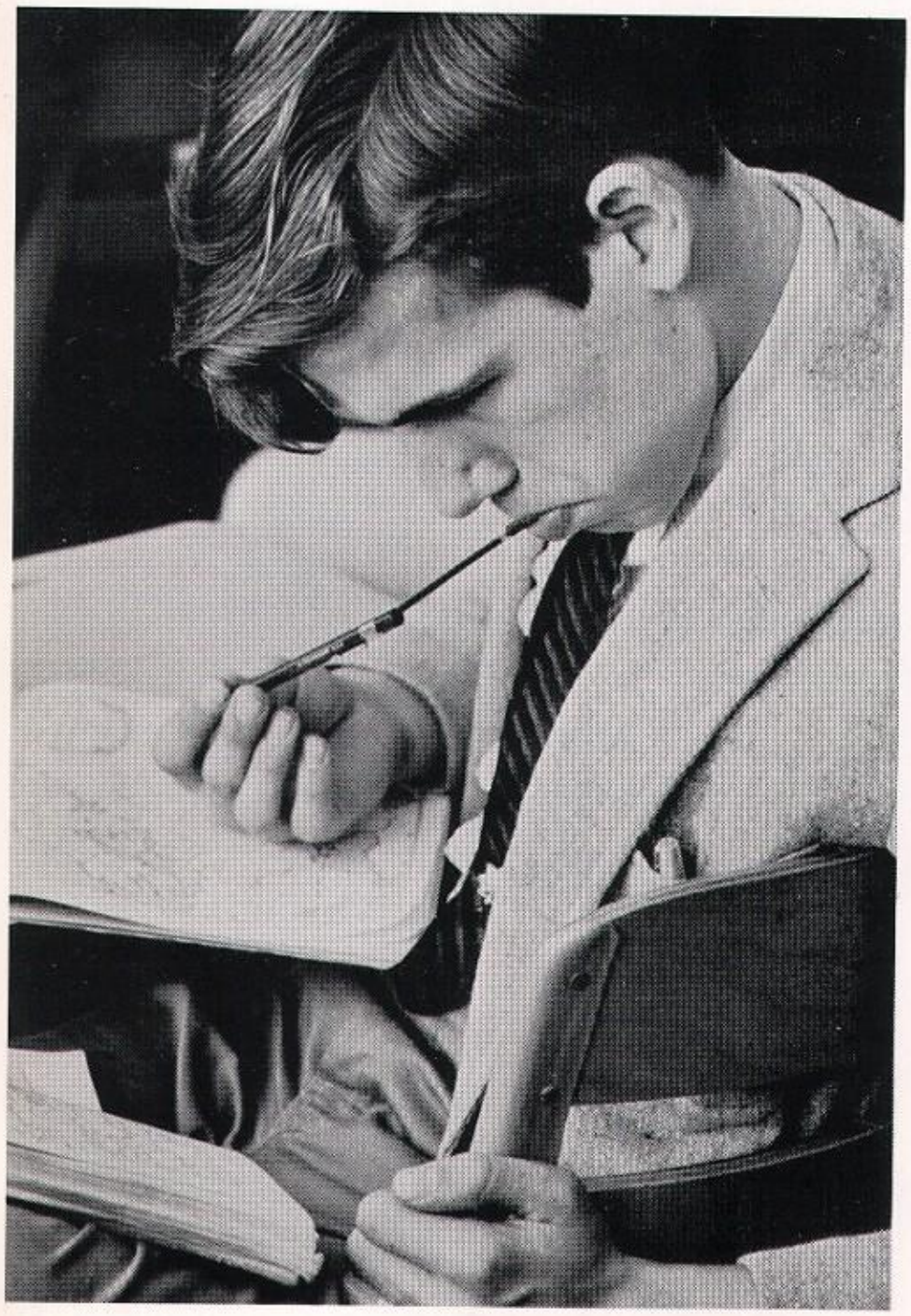

THE "PIECE" CORPS

The inhabitants of Clod Alley lend their faces to test out a new lens before morning prayers. Any lens that could survive this ordeal must be a good one.

MENTAL GYMNASTICS

Jim Wright notes that his marks are under water . . . i. e., below c level.

HISTRIONICS
"If you have tears, prepare to shed them now." The Carriage House Players murdered *Julius Caesar* for the underclassmen.

SIT DOWN . . . EVERYONE'S STARING!
Billy Hill defines 'moron' as," . . . that which women wouldn't be so chilly in the winter if they put!"

CHRISTMAS JEER
Bill Hellman: ". . . so I say to him, 'I don't care who you are, Fatso. Get them reindeer off my roof!"

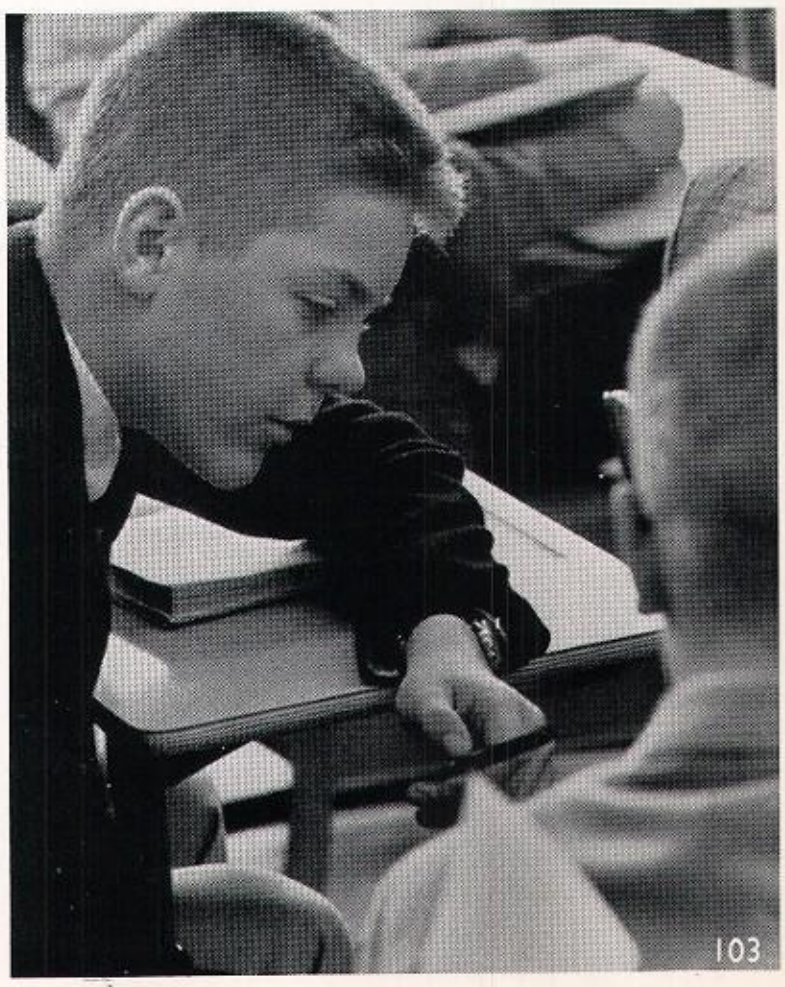

ACTIVITIES

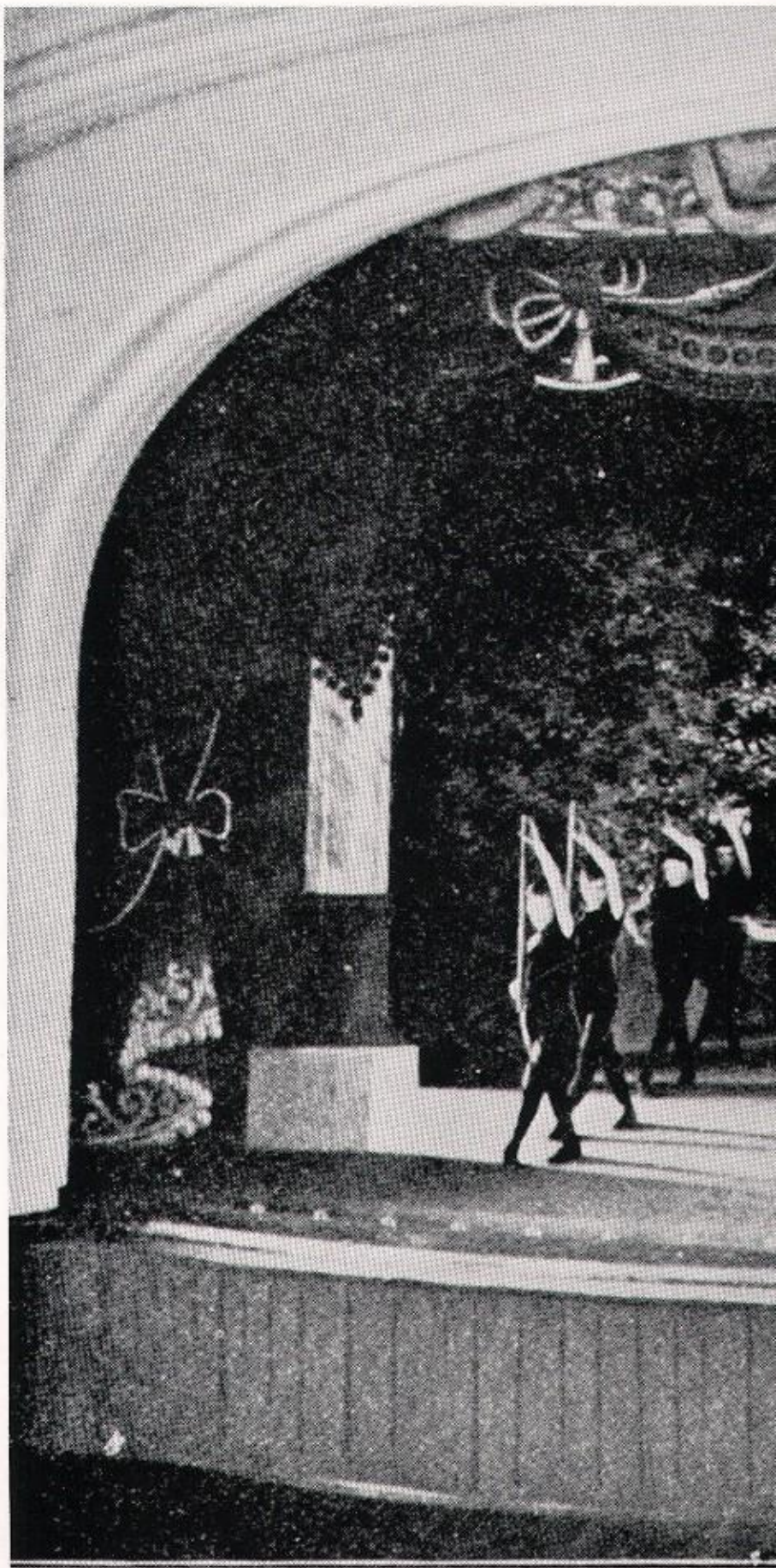

ONE OF THE

IOR CLASSES ON STAGE IN COLLEGE HALL.

MORAL VICTORY
Round-table Sodality meeting reaches conclusion that if man is just a little lower than the angels, then the angels ought to reform!

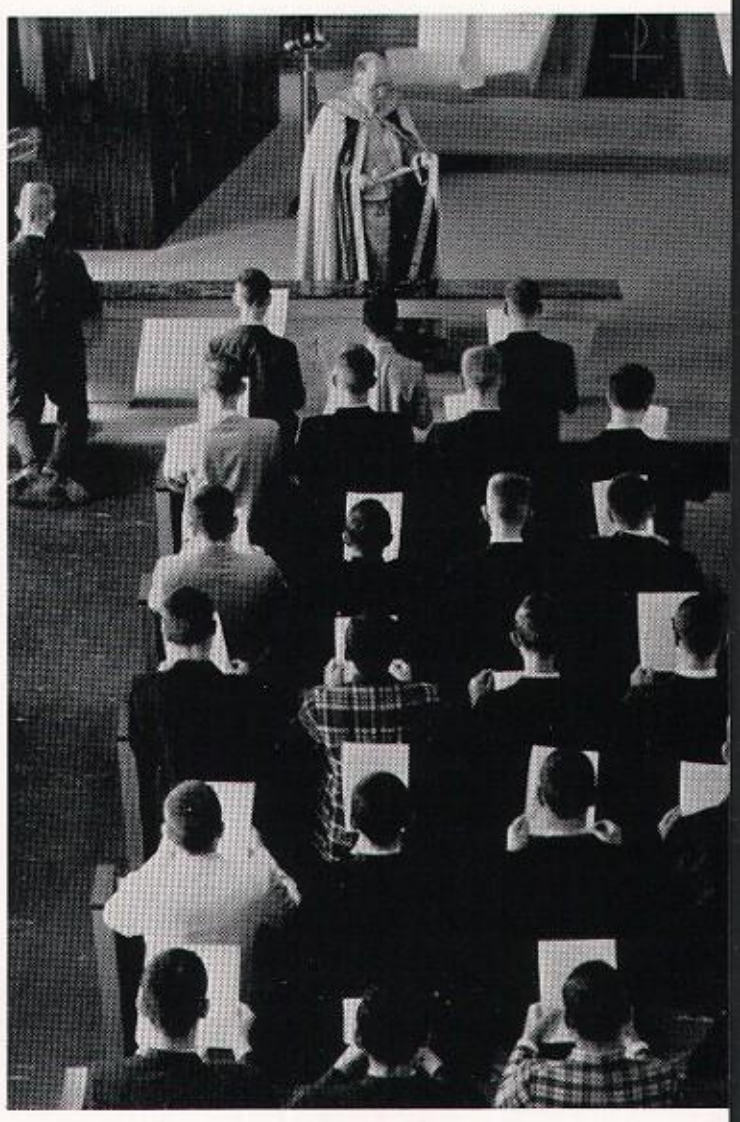

REGINA REGNAT
Father Pank reads the Sodality pledge for new candidates.

Sodality

THE SODALITY . . . A LIVING ORGANIZATION
Sodality members pose with moderators—Bro. Wilbert, Bro. Alexius Joseph, Bro. Berchmans, and Bro. Marcellinus.

Front Row: C. Mooser, R. Paulin, T. Pfeffer, P. Ogden, F. Gerwing.
Second Row: G. Von Roenn, R. Arnn, M. Gardiner, C. Heavrin, S. Kirn, D. Massengill.
Third Row: O. Hurko, R. Thompson, G. Owens, F. Milne, J. Furgason.
Fourth Row: T. Kute, B. McKenzie, L. Stephens, J. Snier, V. Hodge, J. Gatton.
Fifth Row: R. Johnson, M. Kelly, M. Fisher, Joe Pike, E. Micka, M. Perry.
Back Row: K. Von Roenn, P. Peters, R. Lavely, Bro. Cury.

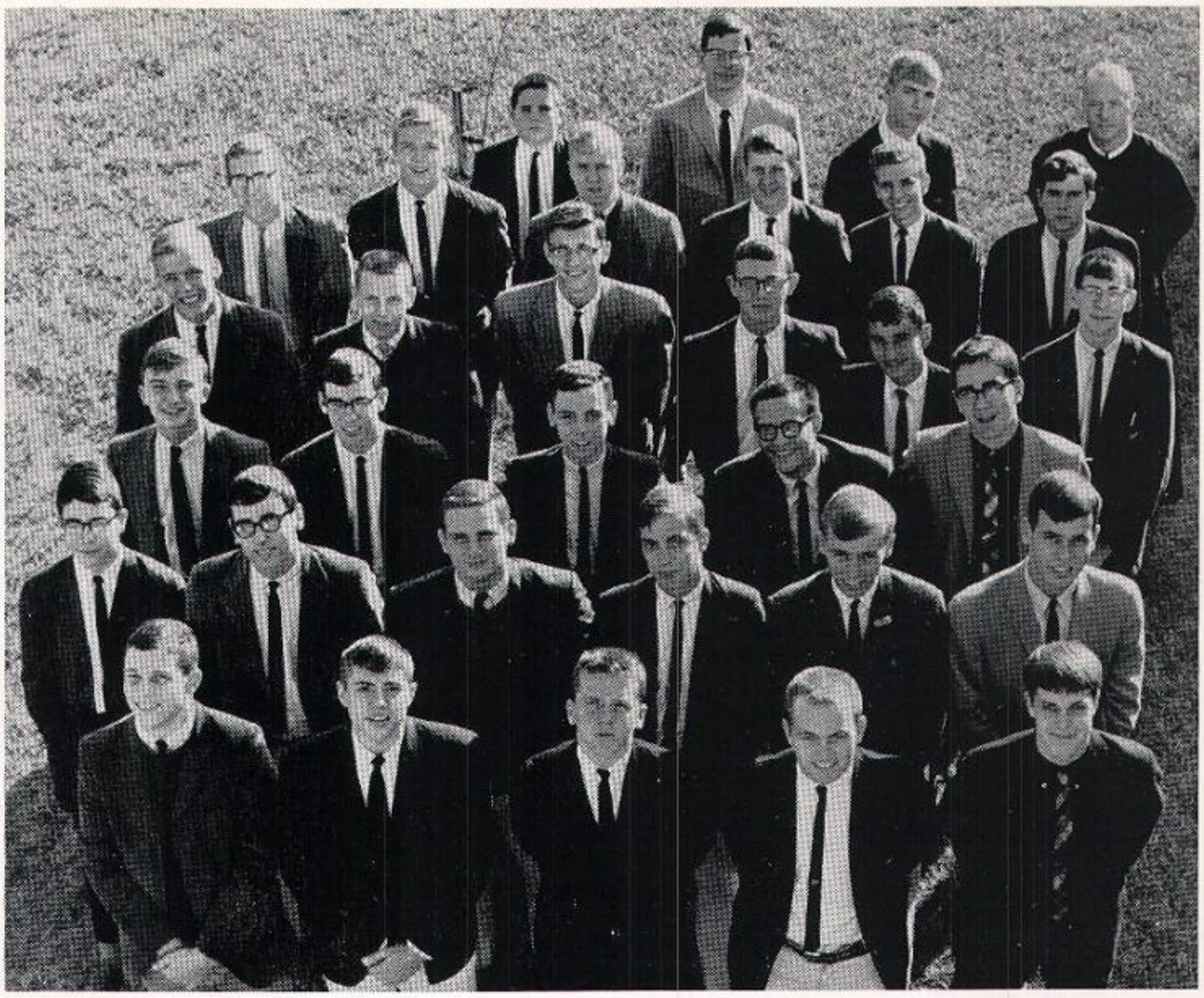

CSMC

WELCOME WAGON
Bill McKenzie, Paul Ogden, Ronnie Weis, Fred Gerwing and Donnie Weis load up station wagon with Christmas packages for the poor.

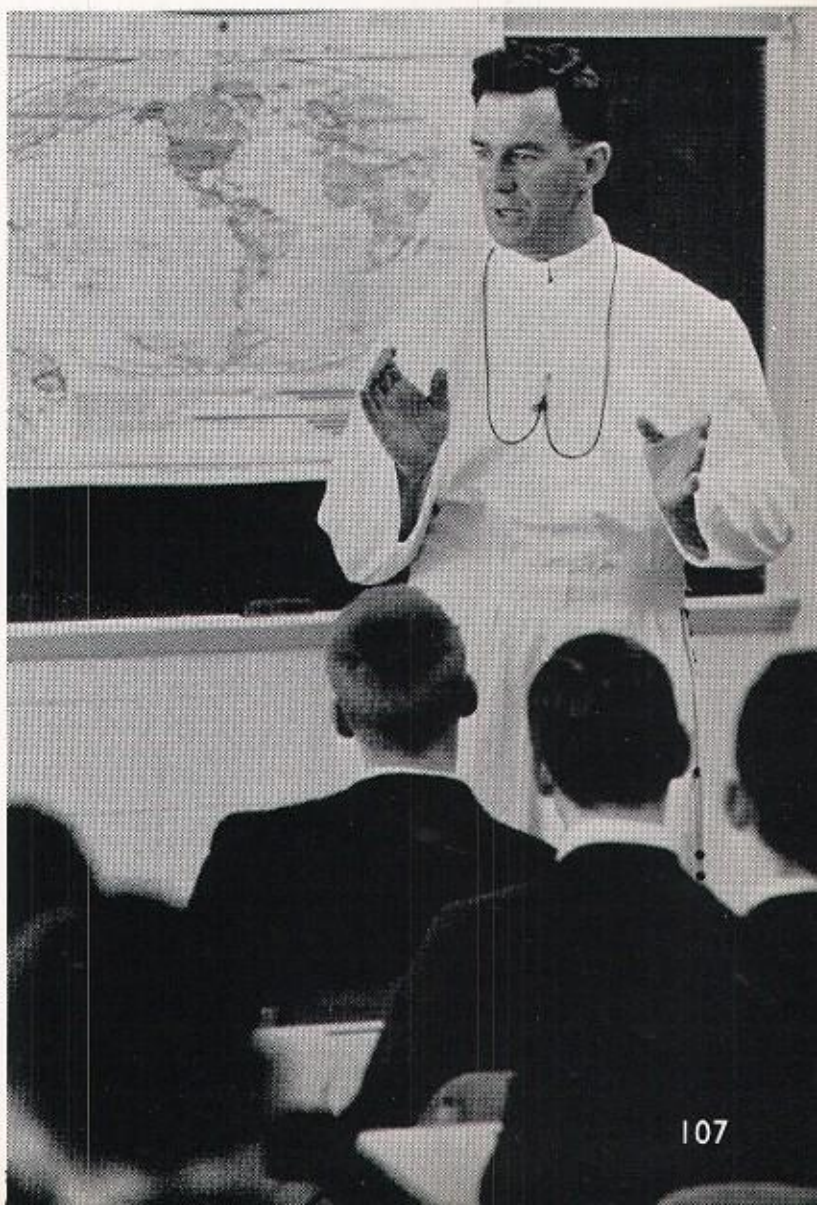

MISSIONARY MESSAGE
Bro. Urban Francis, Xaverian missionary stationed in Africa, tells students, "Sometimes a nation abolishes God, but fortunately God is more tolerant."

Retreats

VIA, VERITAS, VITA!
This is a ch ch. What is missing?

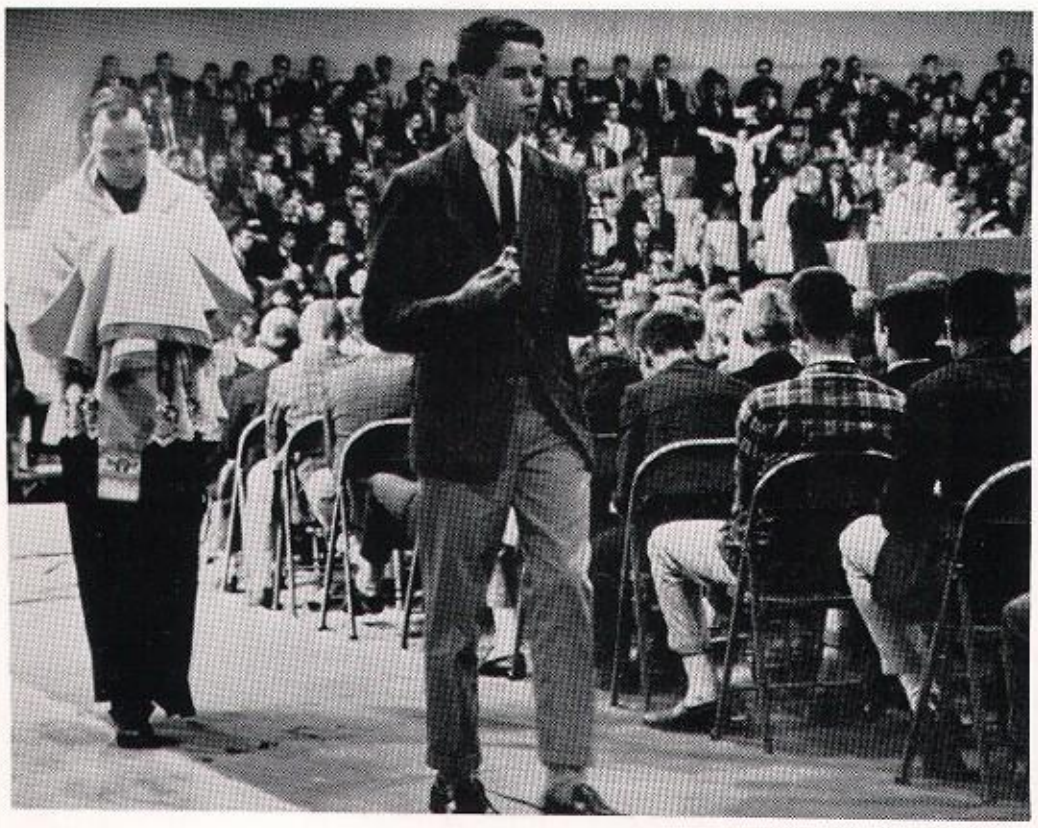

TANTUM ERGO SACRAMENTUM
Mike Massengill leads the way back to chapel as the Passionist retreat master returns the Blessed Sacrament to the tabernacle.

ECCE ANGUS DEI, ECCE QUI TOLLIT PECCATA MUNDI**DOMINE, NON SUM DIGNUS.

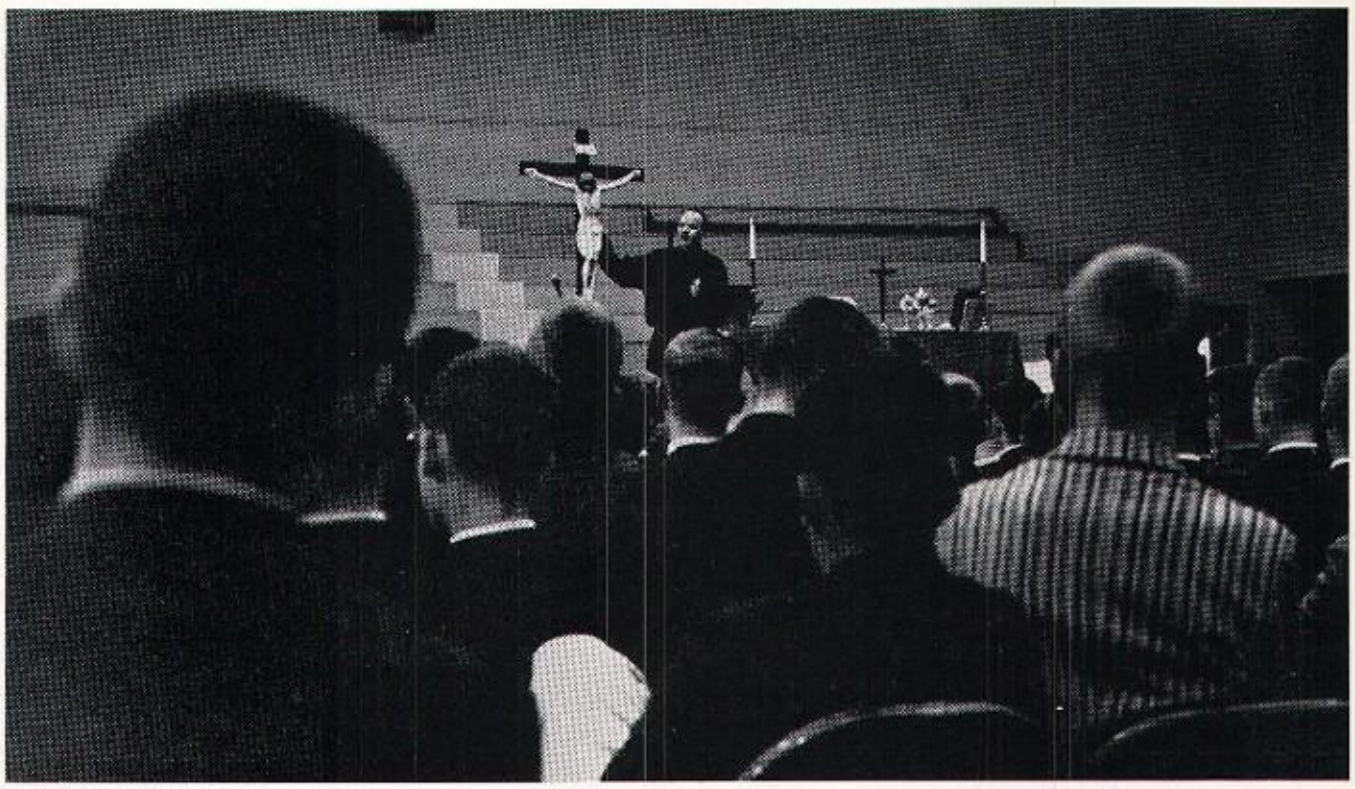

LIFE WITH FATHER

Fr. Joseph Mary, C.P., tells retreatants that there is never any traffic congestion on the straight-and-narrow path.

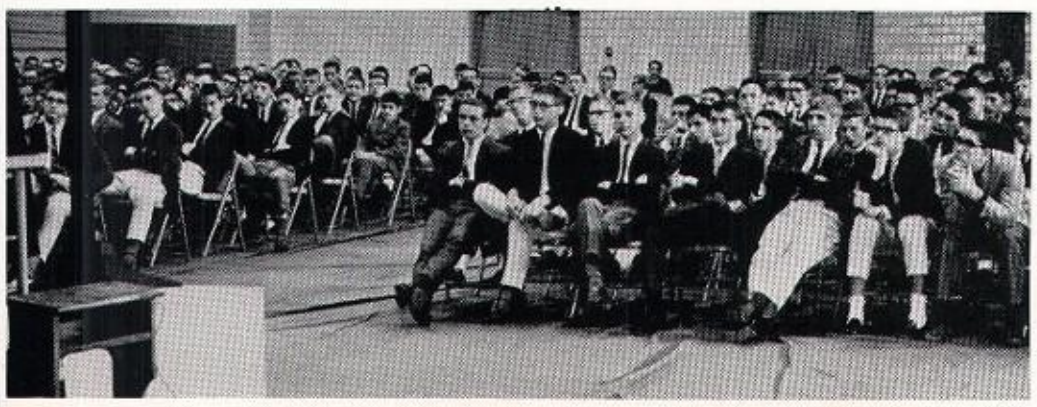

GAUDEAMUS IGITUR

Underclassmen sit in rapt attention as they are told that what this world needs is less permanent waves and more permanent wives.

WINNER TAKE ALL

Dave Charron, the most miss-informed boy in town, lugs home the loot.

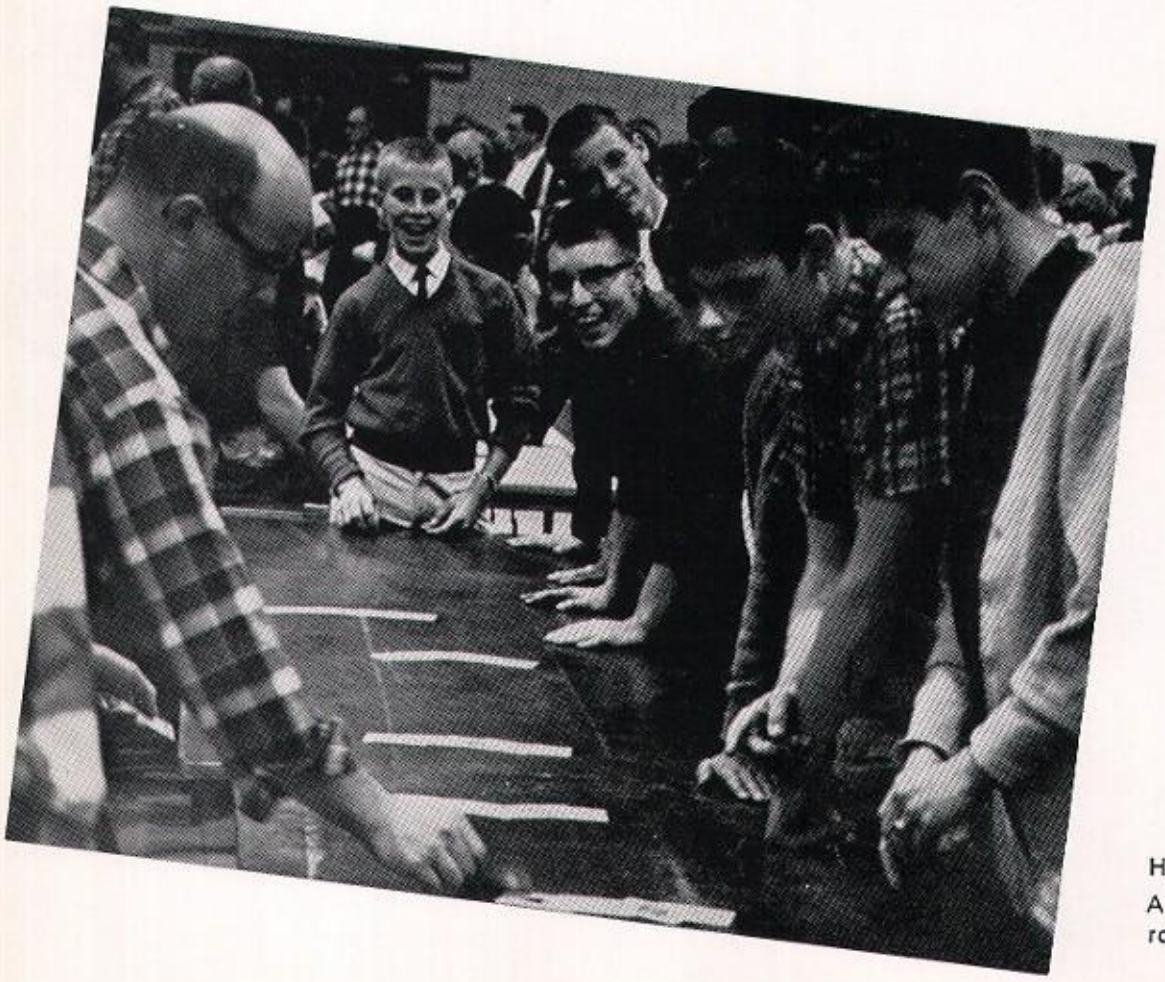

HOI POLLOI

A little bit of bloomin' luck comes to Tommy Murrow and his friends at the poker table.

LAW OF THE JUNGLE

Dave Crowe wonders where the prize cake he just won went to.

WHEEL OF FORTUNE

Bro. John, Bro. Dominic and Bro. Carlos try their luck.

Band

Bottom Row: Mr. N. Zehnder, J. Floutt, T. Frembling, B. Reichel, P. Ogden, M. Goetz, Bro. Edward Joseph. *Second Row:* M. Roman, J. Schook, R. Bannon, P. Hubbs, F. Mattingly, L. Elliott, C. Ainsworth, R. Shrader, D. Westmeier, L. Haffling, T. Zimmerman, R. Mattingly. *Third Row:* W. Howard, W. Schook, M. Schneider, F. Gerwing, G. Lewis, M. Crawford, P. O'Daniel, J. Neblett, B. Jones, D. Campisano, D. Williams, J. Hermann, M. Yuhr. *Fourth Row:* J. Scott, G. Glaser, F. Mattingly, L. Butler, T. Hill, A. Lander, S. Kirn, G. Hope, P. Bensel, D. Commer, J. Hoerter, R. French, R. O'Bryan. *Fifth Row:* G. Farmer, S. Coomer, T. Harris, S. Jones, T. Mulhall, T. O'Bryan, L. Leppert, M. Delaney, T. Gentile, M. Grant, J. Ware, M. Leppert.

MUSIC, MAESTRO!
Bro. Edward Joseph, the Music Man

FINISHED SYMPHONY

Brass section—Fred Gerwing, Dennis Williams and Phil Bensel—get a word of advice from Bro. Edward Joseph.

YOUNG MAN WITH A HORN

Dennis Williams blows up a storm.

FAIR AND SQUARE

The band "take five" during early morning practice. The annual Spring Concert was hell in the school gym this year.

Glee Club

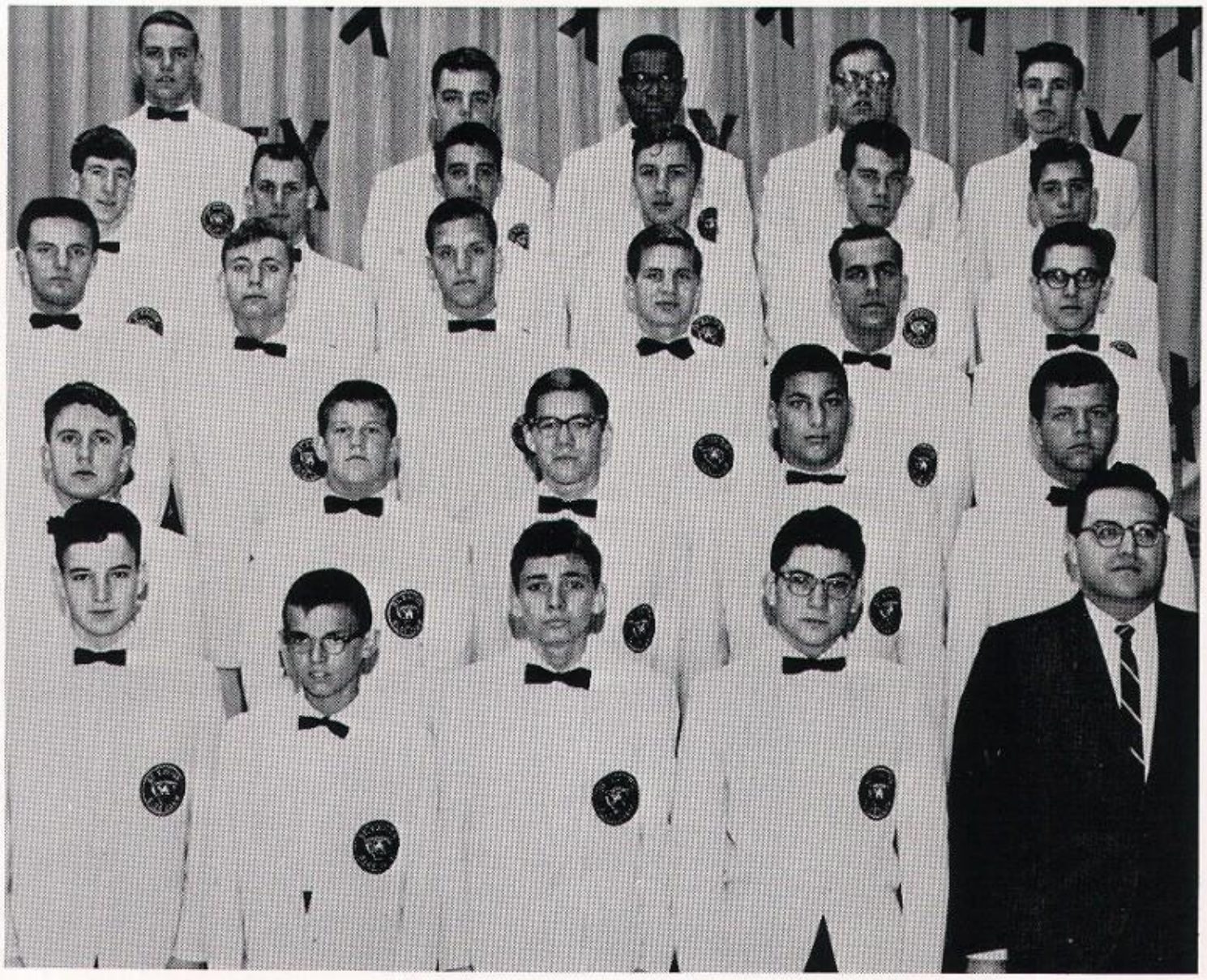

Front Row: Timothy Ascolese, Thomas Velten, John Clore, Albert Kraus, Mr. Norbert Zendher. *Second Row:* Maurice Algier, Harold Brock, Mike McCabe, Gary Ostertag, Tom Morris. *Third Row:* William Kustes, Edwin Ford, John Duerr, Kenneth Nett, Paul Wiseman, David Williams. *Fourth Row:* George Becker, William Schofield, Gene Burch, Charles Harrett, Mike Zoller, David Heustis. *Fifth Row:* Greg Hammond, Richard Spradling, Richard Flemister, Joe Wright, Jim Wright.

MEN OF NOTE

Faithful Glee clubbers put in many pre-school hours practicing the best of the new and old songs that were to be sung at th Spring Concert.

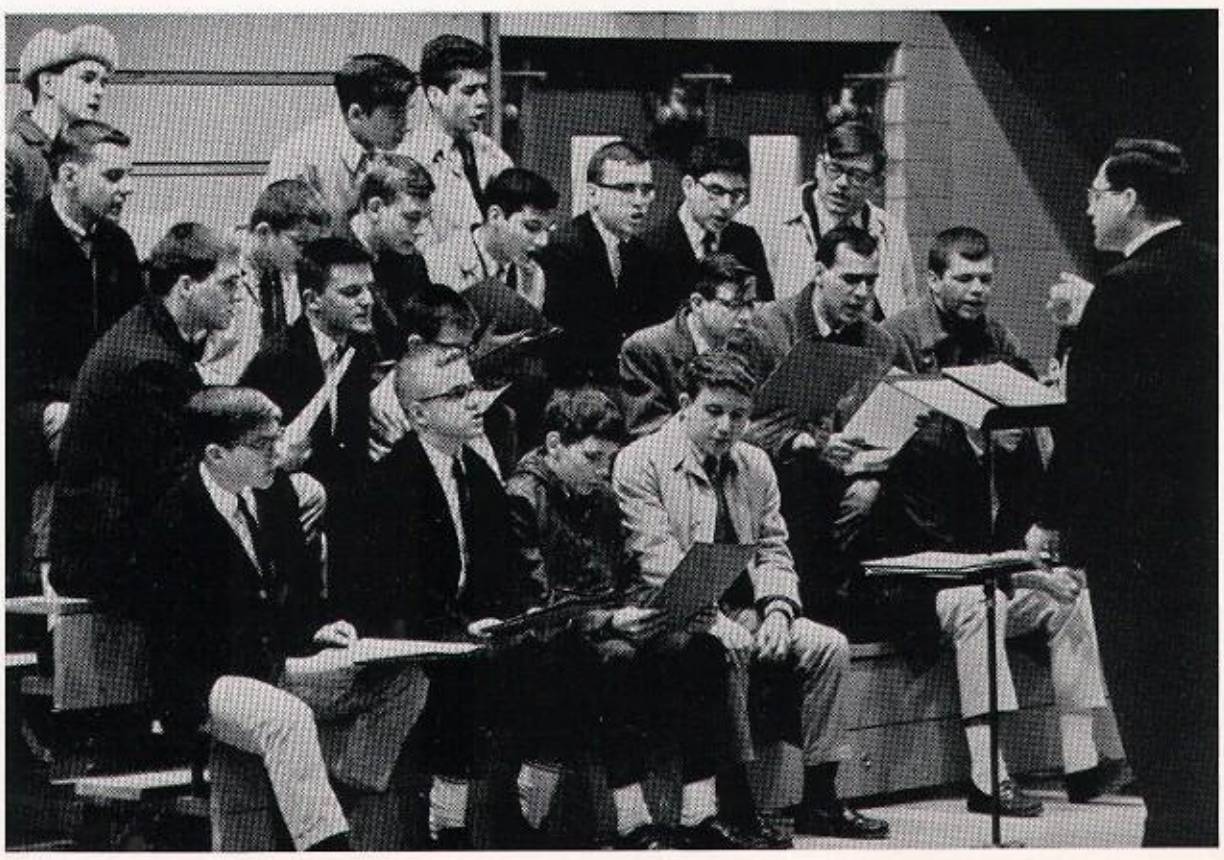

Xavier News

Front Row: D. Williams, M. Perry, C. Zimmerman, J. Green, J. Maier. *Second Row:* R. Halbleib, R. Schuhmann, C. Scott, O. Hurko, G. Greene, J. Hess. *Third Row:* R. Arnn, T. Pfeffer, L. Summers, T. Benim, J. McCormick, J. Furgason. *Fourth Row:* E. Gerhard, J. Johnson, C. Heavrin, L. Borders, M. Fischer, D. Huber, D. Albers. *Fifth Row:* E. Micka, R. Johnson, N. Kieffer, P. Allen, L. Woods, J. Gatton, B. Albers. *Sixth Row:* Brother Marcellinus, A. Burckle, M. Holland, T. Erwin, H. Parrent, B. Collinge, T. Cecil, H. Blandford. *Seventh Row:* D. Grisanti, G. Smith, J. Anderson, P. Peters, B. Ganoe, M. Hendricks, J. Wood, C. Kline.

HUNTING DOWN STRAY COMMAS

Editor Dave Williams makes sure that we find here and there a touch of good grammar for picturesqueness.

THE TIGER RAG

Moderator Bro. Marcellinus shows Charlie Kline how to whitewash with ink.

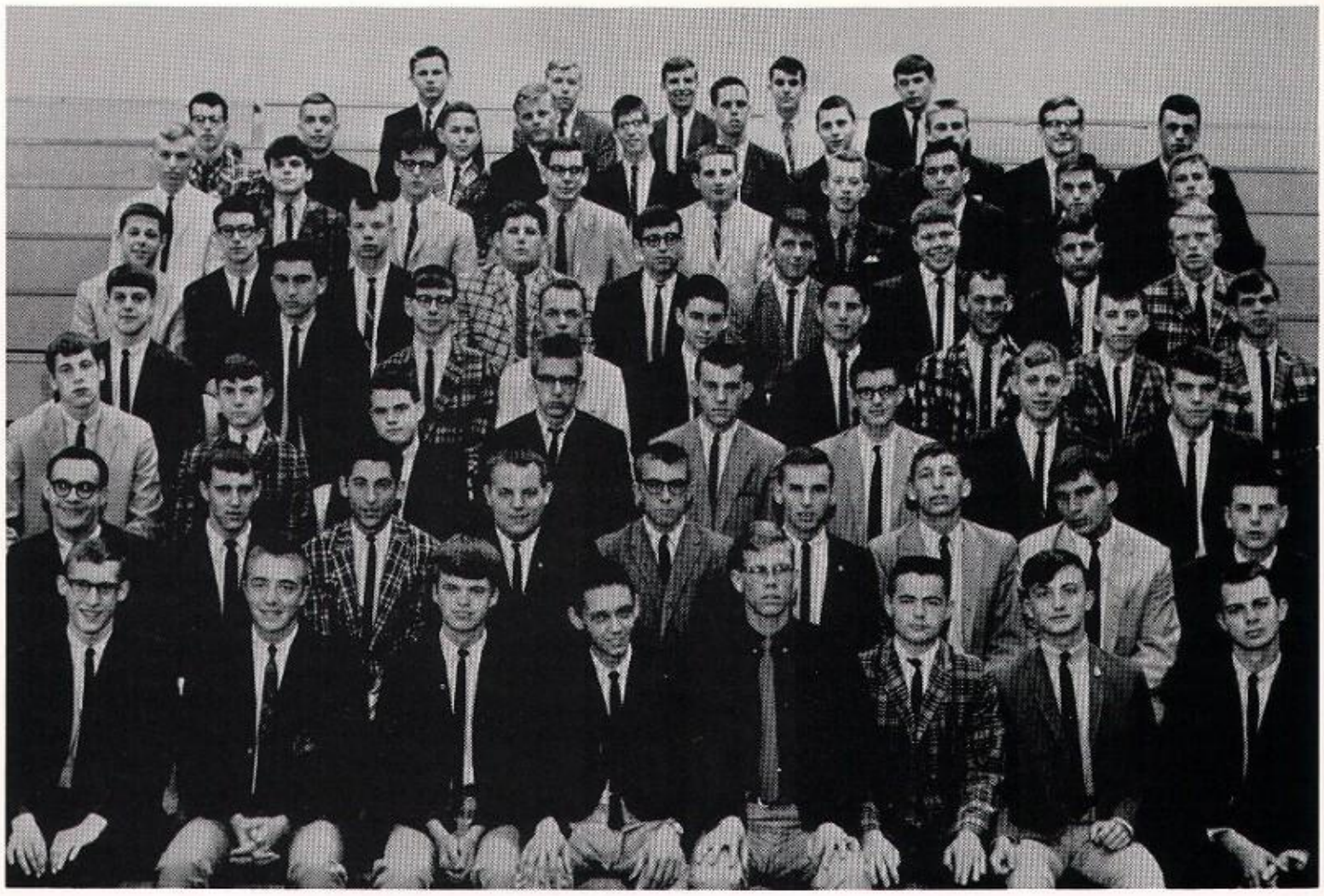

WITH MALICE TOWARD SOME

Sr.-Jr., *Bottom Row:* J. Wood, S. Goldbrick, P. Vissman, G. Kurtz, J. Quillman, R. Schuhmann, O. Hurko, J. Hepke. *Second Row:* A. Burckle, R. Carlton, A. McGannon, R. Singler, J. Miller, J. Conti, J. Rogers, G. Raque. *Third Row:* P. Callahan, C. Hamilton, T. McDevitt, J. Hope, M. Zoeller, M. French, D. Crowe, B. Meiman. *Fourth Row:* F. Gerwing, C. Buccola, J. Gatton, L. Leppert, B. Rhodes, J. Herbert, B. Schofield, R. Berg, J. Blakeney. *Fifth Row:* D. Venhoff, T. Harris, D. Rehm, P. Carson, R. Arnn, J. Huber, J. Hutchins, D. Downard, J. Welsh. *Sixth Row:* S. Kirn, T. Croft, F. Smart, P. Peters, M. Gardner, R. Mattingly, E. Dries, D. Clements, R. Weis. *Seventh Row:* R. Lawson, C. Heavrin, R. Halbleib, J. Johnson, W. Bruning, G. Smith, G. Bray, S. Greenwald, H. Parrent, M. Hendricks. *Eighth Row:* R. Nett, M. Fisher, E. Micka, J. McCormick, S. Hitron.

Yearbook Staff

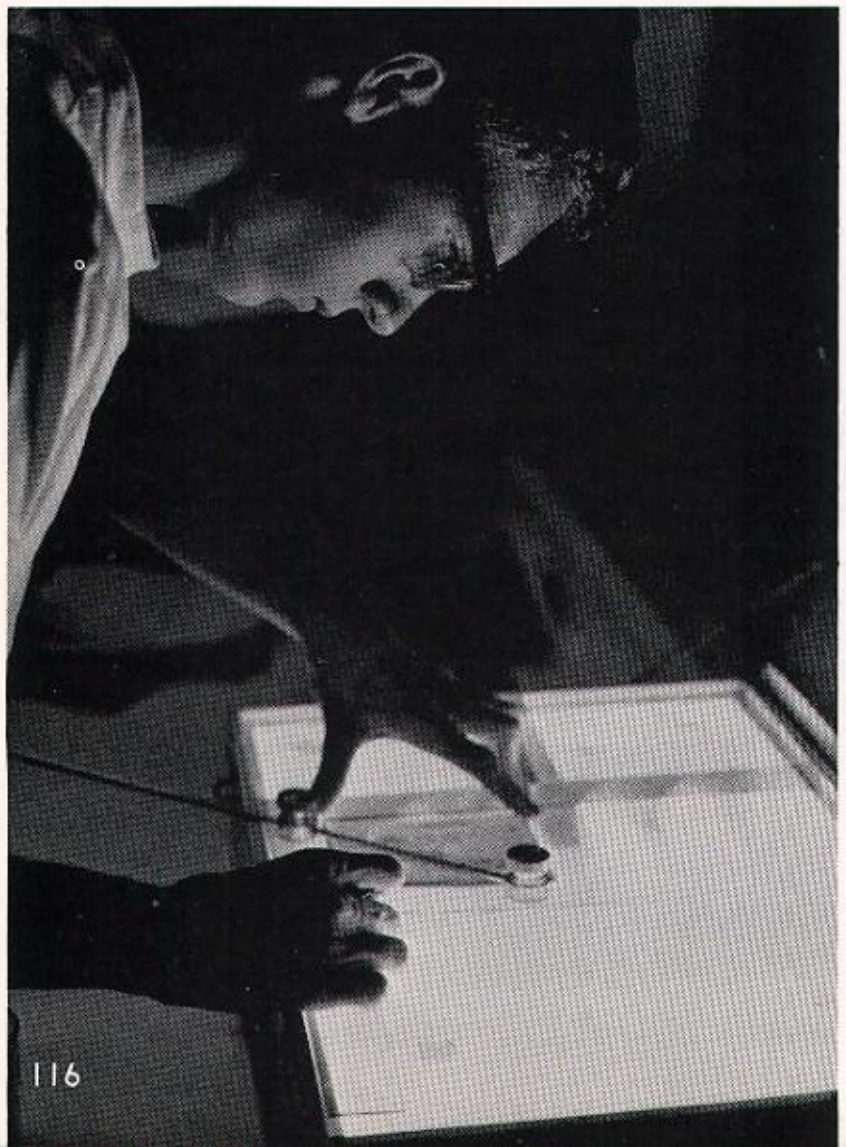

GOOD NIGHT, SWEET PRINTS

Editor-in-Chief Jim Wood toils late into the night on one of the 5,500 pictures taken for this Centennial Edition of *The Tiger*.

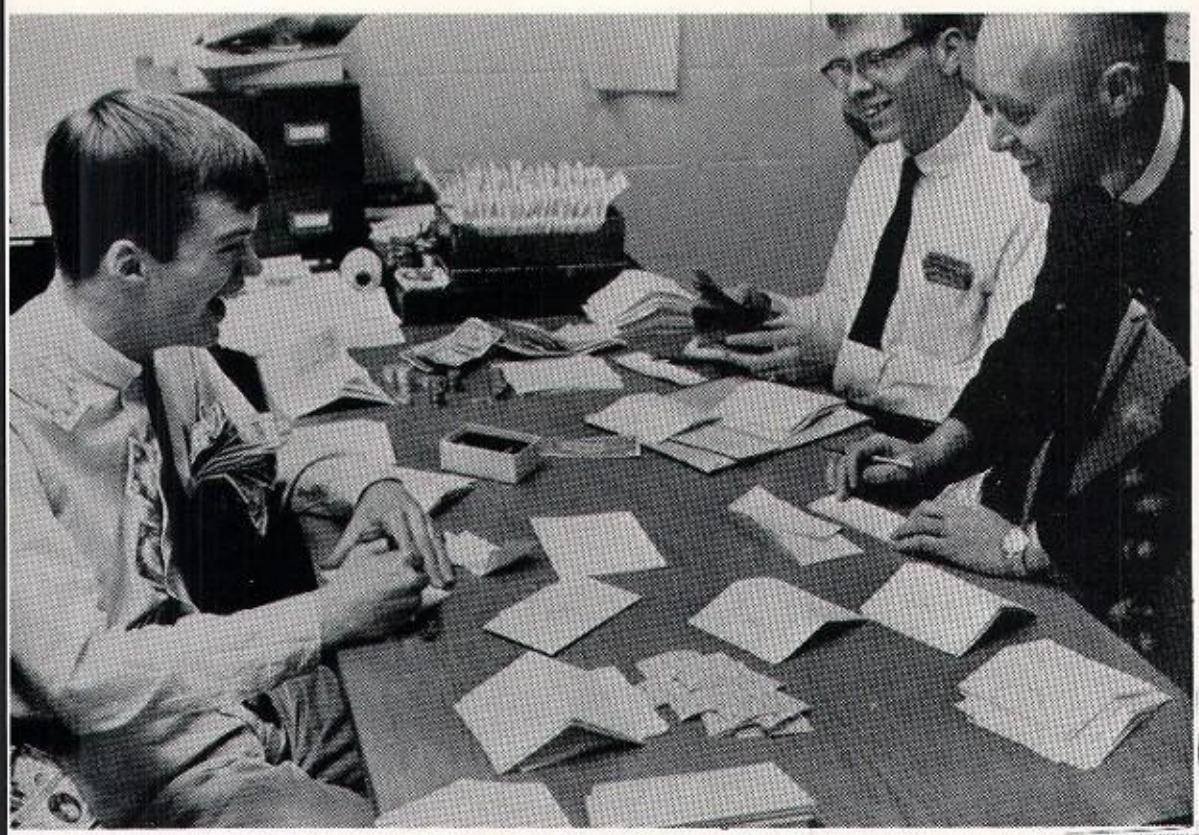

AFTER US, THE DELUGE!

Business Mngr. Paul Vissman and Activities Editor Jim Quillman pick up a little pocket money while helping Bro. Cury tabulate the weekly returns on the yearbook stamps.

DO UNTO OTHERS BEFORE THEY DO UNTO YOU!

Mike Roman on 'horse' Tommy Knopf pull a "Pearl Harbor" on Fred Gerwing and Pat Callahan . . . who had just finished doing the same to Steve Roberts on Jimmy Wood. Dave Bell on Bro. Antonio move in on the survivors for the kill. The event: the annual yearbook staff picnic. Seventy-five had a ball.

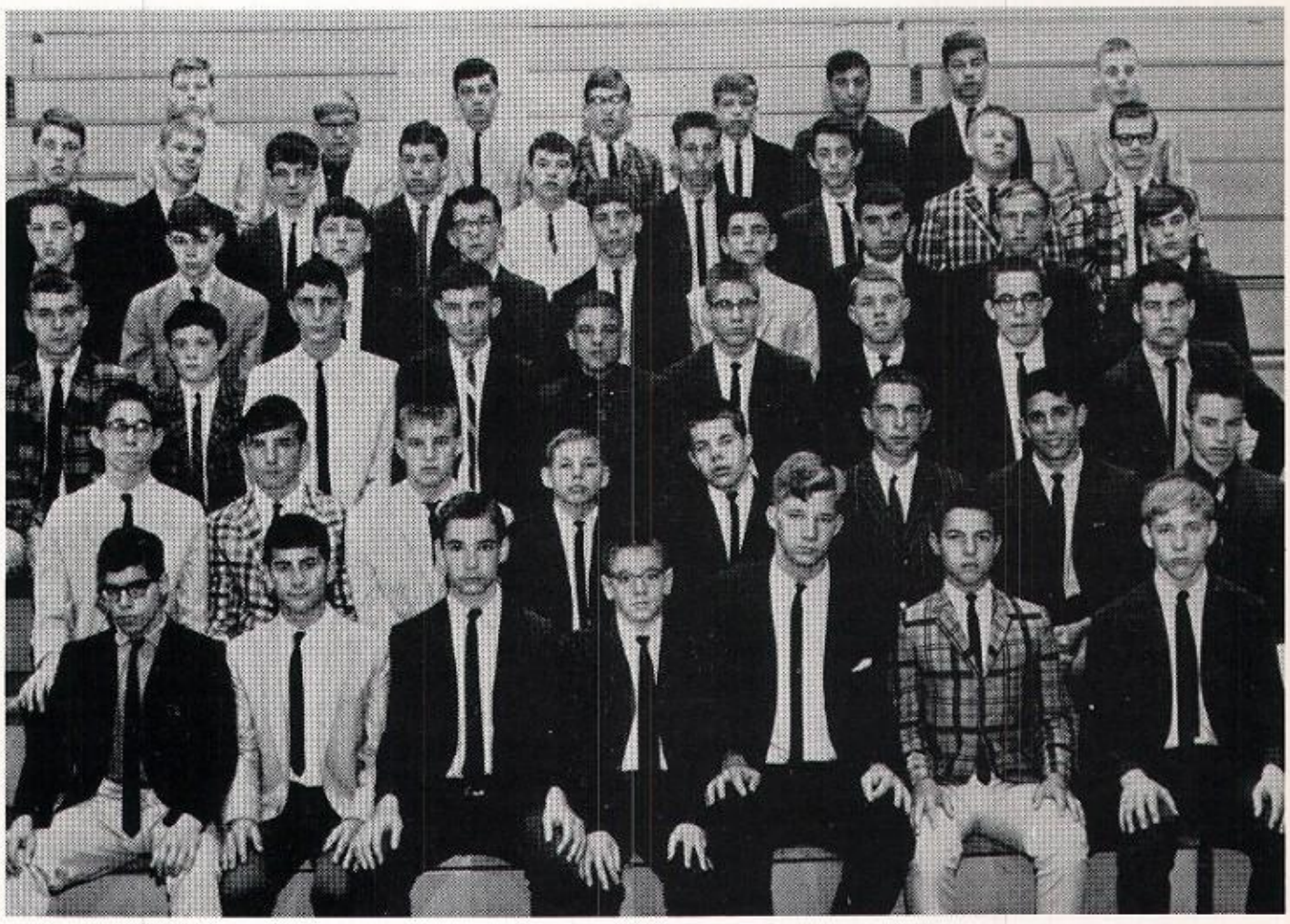

THE NEVERSWEATS

Frosh-Sophs *Bottom Row:* D. Bell, S. Puntieri, K. Lossie, B. Tonini, D. Stemmle, P. Hornung, G. Lehmann. *Second Row:* L. Etienne, R. Mason, E. Englert, L. Wheatley, J. Lauer, D. Mateja, E. Struss, C. Kaster. *Third Row:* G. Smith, P. O'Neill, B. Gordon, R. Stogner, J. Glaser, T. Knopf, D. Silliman, J. Schrecker, K. O'Mara. *Fourth Row:* B. Nevitt, D. Williams, R. Dicken, J. Eifler, D. Heustis, E. Wolfe, T. Burger, A. Lauer, J. Mackey. *Fifth Row:* D. Charron, G. Kleier, P. Collinge, C. Mooser, P. Fischer, J. Rottman, M. Leppert, R. Brizendine, T. Tkac. *Back Row:* D. Henley, D. Gordon, B. Becvar, J. White, G. Lynn, G. Ostertag, D. Stastney, T. Everhart.

Math Clubs

Juniors and Seniors, *Front Row:* Bill Rhodes, Frank Mayfield, Bill Connors, Dave Valla, Joe Clark. *Second Row:* Jeff Liebert, Mike Holland, Rich Lavely, John Smith, Tom Usher. *Third Row:* Gil Thompson, Mark Gosney, Mike Hanley, Mike Conlon, Doug Brown. *Fourth Row:* Brother Franz, Harry Kleinert, Tom Thieman, Rudy Larue, Bob Brand, Dave Cairoli, Brother Wilbert. *Fifth Row:* Joe Pike, Mike Churchman, Vic Hodge, Al Burckle, Rick Lawson. Missing: Roy Arnn.

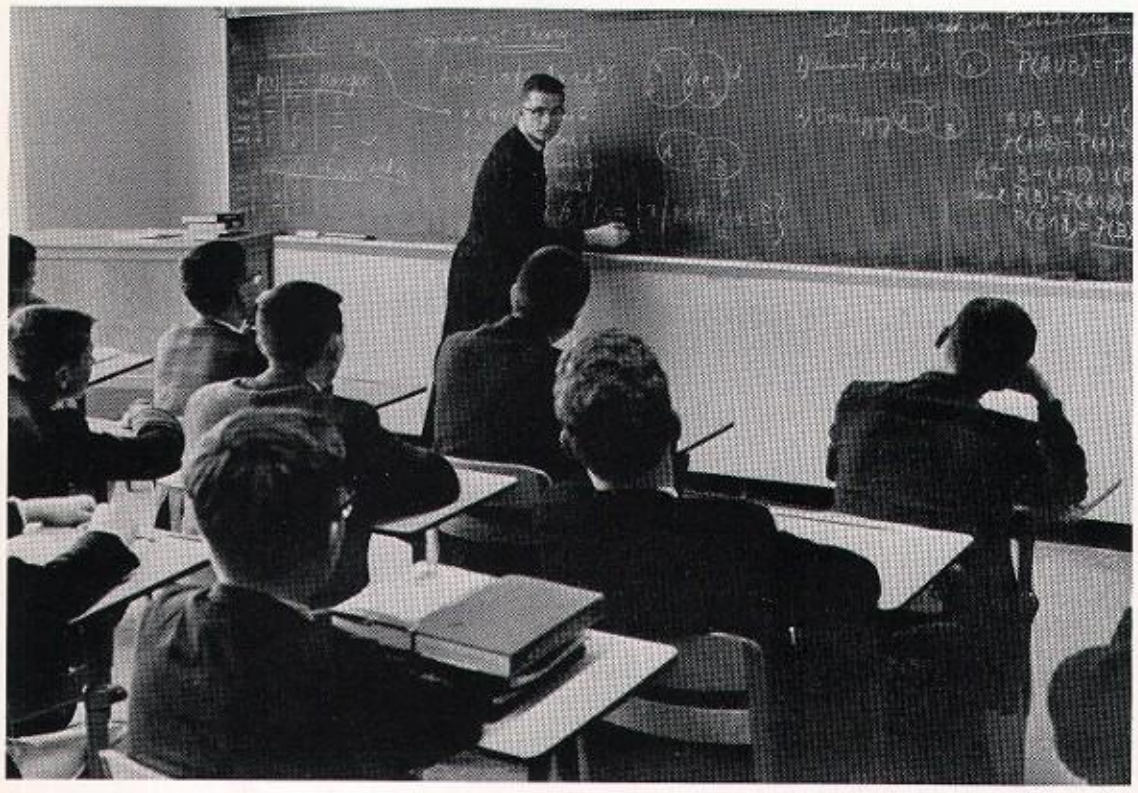

THE CALM AFTER MATH
Bro. Wilbert explains the "Set Theory" to some of his charges.

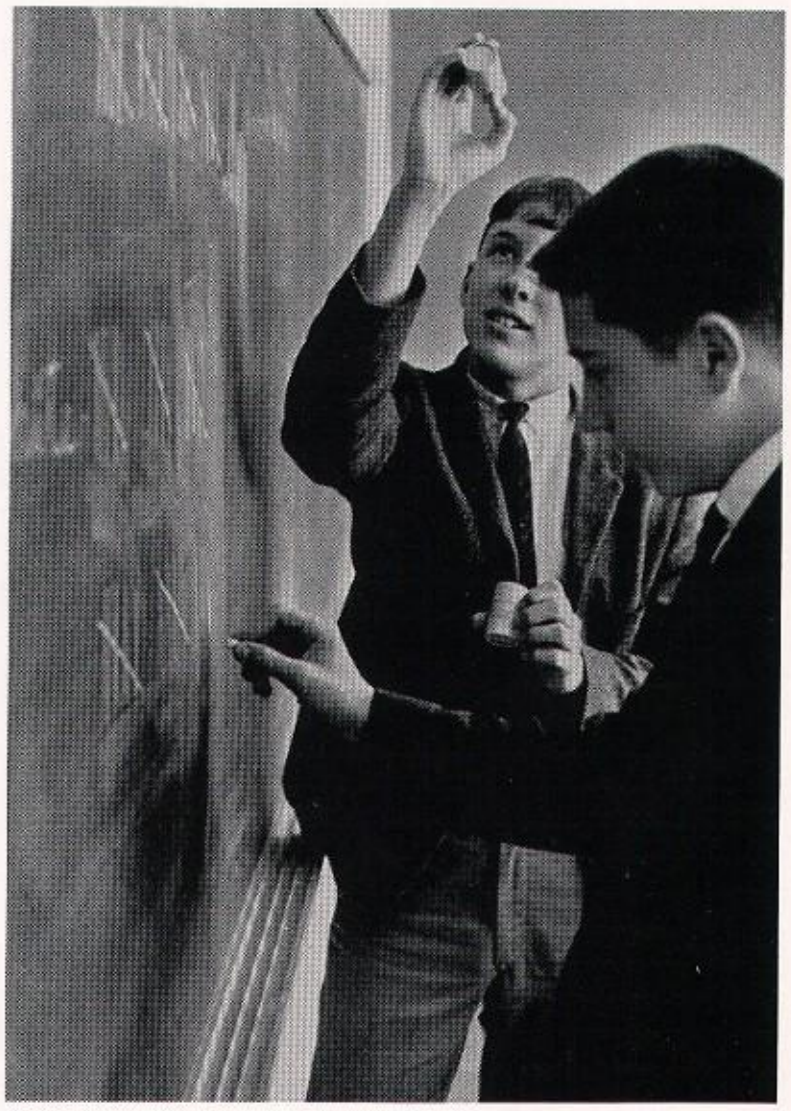

THE NUMBERS GAME
Del Clark and John Hagan check out the "Probability Theory."

"Mathematics possesses not only truth, but supreme beauty—a beauty cold and austere, like that of sculpture, without appeal to any part of our weaker nature, sublimely pure and capable of a stern perfection such as only the greatest art can show."

Bertrand Russell

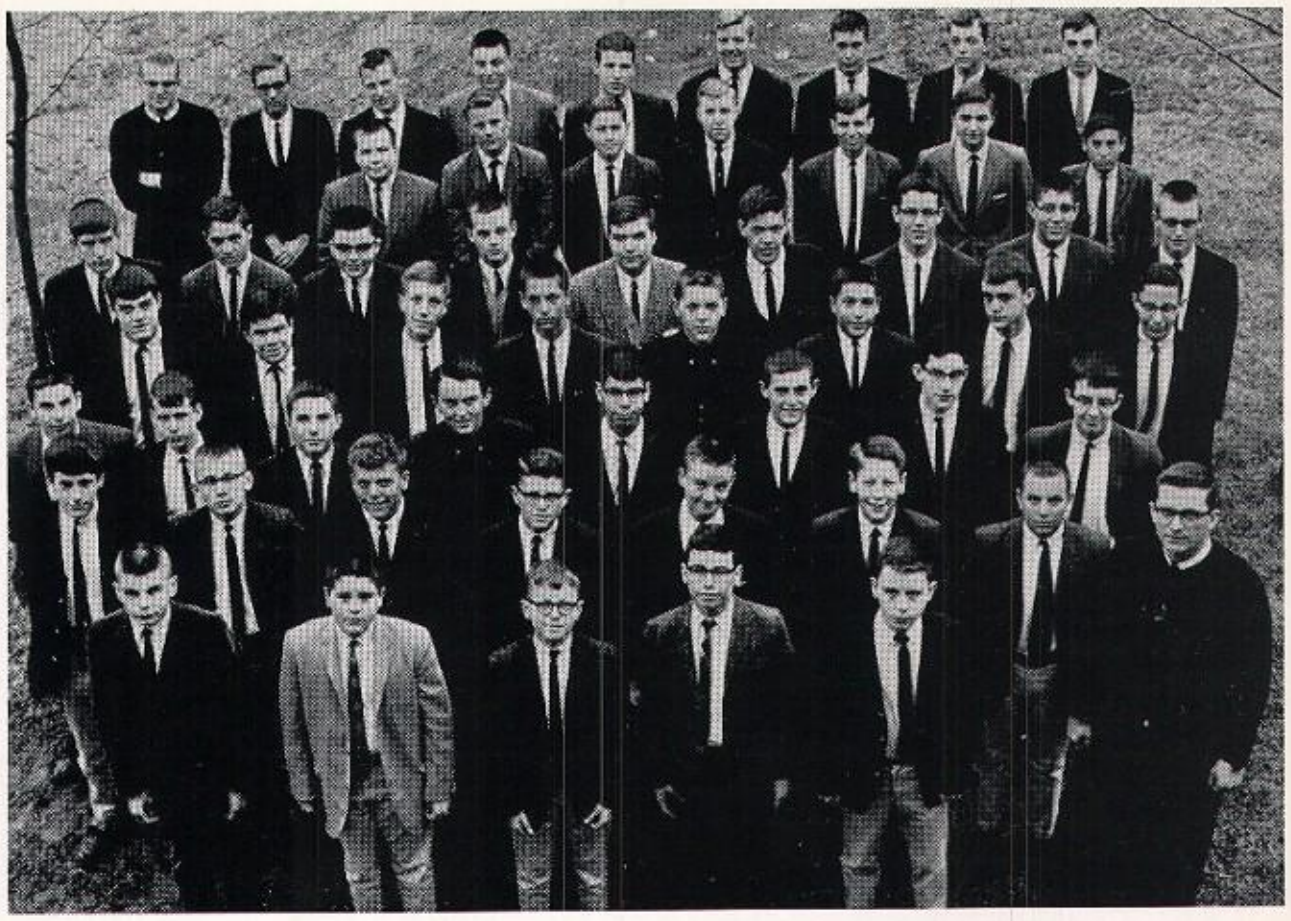

FRESHMEN—*First Row:* W. Broughton, K. VonRoenn, D. Smith, A. Arterburn, M. Lawless. *Second Row:* J. Stone, J. McCoy, S. Campbell, C. Kute, M. Ryan, J. Berg, J. Beisler. *Third Row:* J. Wight, B. Boylan, K. Smith, B. Viscusi, G. Aspatore, R. Wiesemann, H. Heaphy, P. Collinge. *Fourth Row:* H. Hillenmeyer, D. Hoerter, J. Borders, L. Yates, W. Hellman, J. Hagan, B. Helfrich, M. Allen. *Fifth Row:* M. Reed, T. Caine, L. Mettei, B. Miller, B. Bernauer, R. Boemker, D. Walsh, P. Friedrich, R. Weisert. SOPHOMORES—*Sixth Row:* B. Englert, J. Johnson, R. Halbleib, M. Fischer, E. Micka, E. Gerhard, J. Meyer. *Seventh Row:* M. McGill, K. Felhoelter, E. Ward, M. Schoo, M. Kelley, S. Hitron, J. Hellman, R. Steucker. (Missing: O. Hurko).

THE ROOT OF IT

The Wilbert points out how those who plan to make a career in math can rake in the shekels.

AFRICAN DOMINOES

Steve Woodring and Al Arterburn chart the course of the dice before heading for Monte Carlo.

C'EST MAGNIFIQUE!
The annual Science Fair . . . bigger and better than ever!

Science Fair

HOW TO OUTWIT IMPORTANT PEOPLE UNDER TEN
"The Square Circle—They said it couldn't be done!!" says the sign in back of Ronnie Weis. Ronnie, they were right!

"THE BEST LAID PLANS OF MICE AND MEN . . ."
. . . work for the second year in a row as Frank Kaelin and John Riley are repeat winners for the top prize in the Fair. Their project: "The Survival Time of Mice in Aqueous Saline Medium."

SOME LIKE IT HOT
Richard Lavely and Louie Woulf . . . "Solar Heating."

THE SOFT SELL
Donnie Weis . . . "Pressure of Light."

Science Fair Winners

PHYSICS:	A. Burckle, J. Greene
MATHEMATICS:	R. Ganoe
BIOLOGY:	J. Riley, F. Kaelin
CHEMISTRY:	J. Hepke
GENERAL SCIENCE:	P. Collinge, D. Smith
PHYSICAL SCIENCE:	G. Raque
PHYSICAL THERAPY:	B. Moran

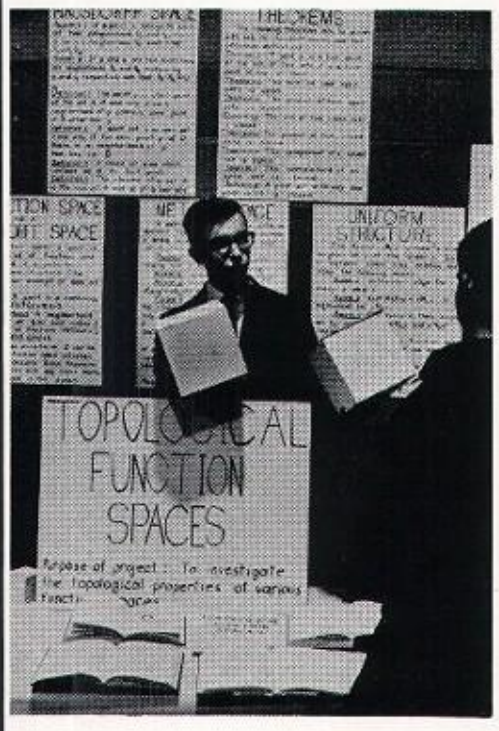

THE FOURTH DIMENSION
Bob Ganoe . . . "Topological Function Spaces."

RACONTEUR
Alan Wilkinson . . . "Thermelectricity and Heat."

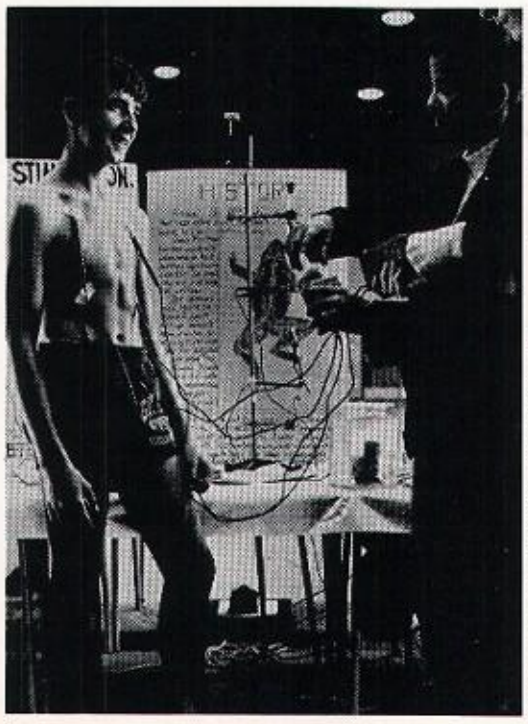

DECOLLETAGE
Jimmy Schook . . . "Nerve Stimulation."

ISOLATING THE VIRUS
Dave Mateja . . . "Regeneration of Planaria."

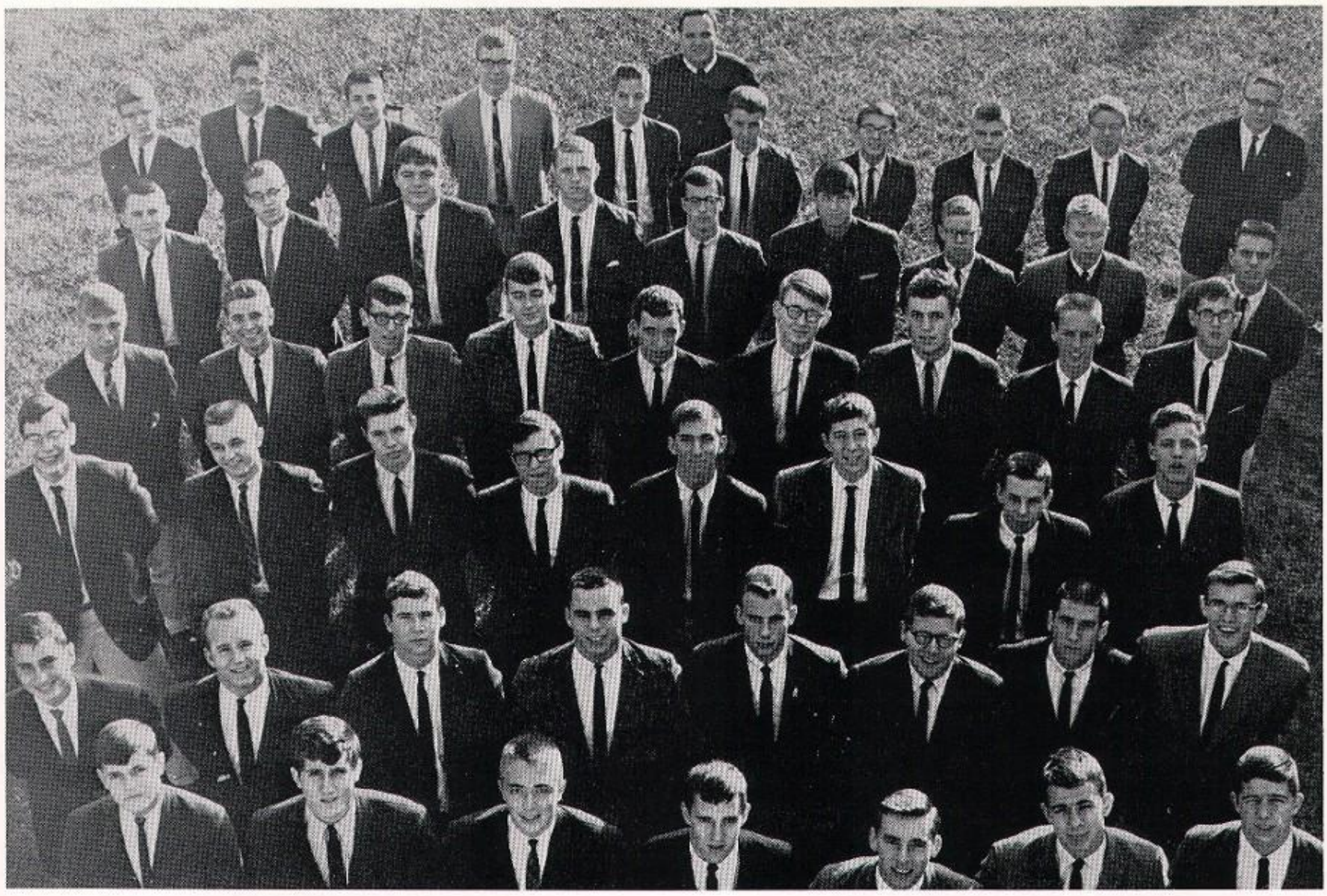

Front Row: G. Greene, M. Hanley, B. Connors, A. Burckle, J. Miller, J. Hepke, D. Downard. *Second Row:* V. Hodge, E. Brennan, J. Kuhn, J. Riley, F. Kaelin, D. Tabb, T. Emington, E. Stivers. *Third Row:* P. Peters, J. Clements, M. Churchman, S. Dutschke, J. Vincent, C. O'Neil, B. McKenzie, H. Kleinert. *Fourth Row:* R. Lavely, E. Micka, R. Arnn, P. Allen, T. McAdams, S. Jones, M. Hendricks, J. Hinkebein, C. Boyer. *Fifth Row:* W. Viscusi, A. Miller, J. Heckman, R. Jones, R. Lawson, W. Wetter, S. Roberts, M. Fischer, J. Clark. *Sixth Row:* M. Cunningham, W. Friedrich, J. Lauer, F. Diebold, D. Meddlin, P. Collinge, P. Gerstle, W. Broughton, J. Uphaus, B. Jones, Bro. Antonio.

Science Club

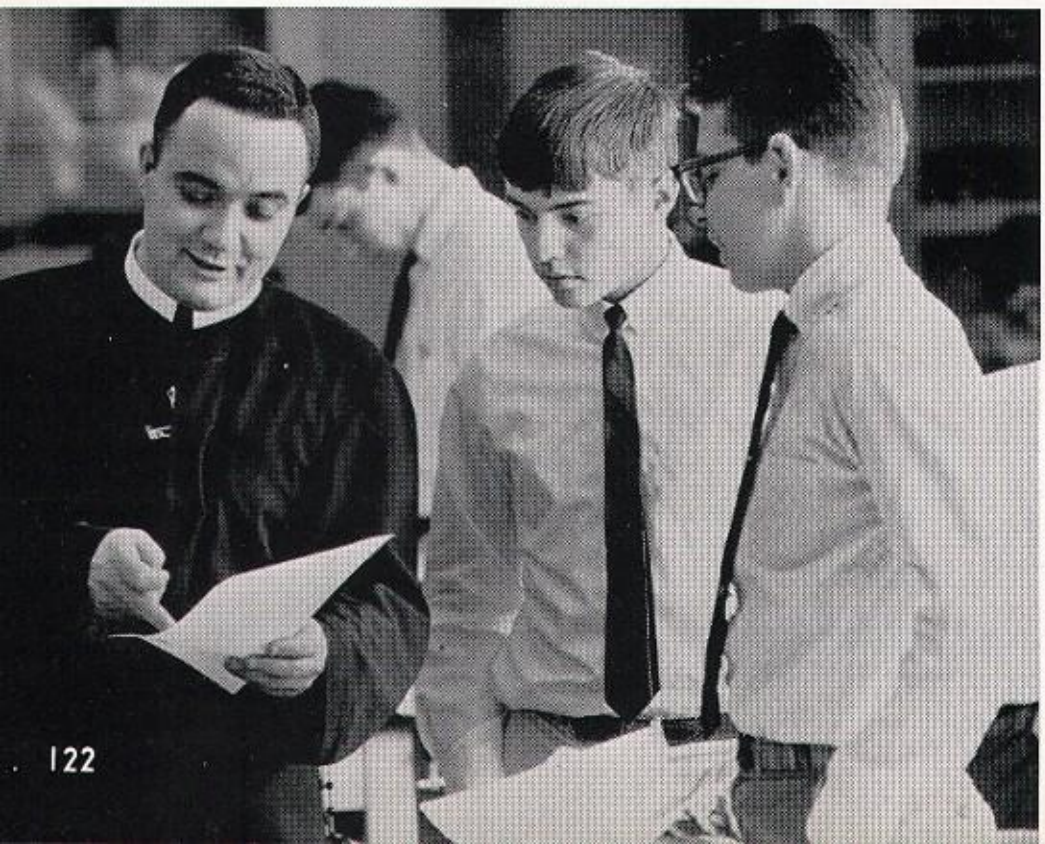

SEMANTICS

For Ed Terryberry and Ray Paulin Bro. Antonio is manna in the desert of their ignorance.

Youth Speaks

Front Row: Charles Zimmerman, William McKenzie, Michael Perry, Ernest Micka, Mike Blake. *Second Row:* Thomas Croft, Angus McGannon, Rick Blair, Joe Lauer, Ron Smiley. *Third Row:* Terrence Pfeffer, John McCormack, Robert Ganoe, William Collinge, John Schmitz. *Fourth Row:* Pat Allen, Mike Hardin, Harold Kleinert, John Vincent, Daniel Hafendorfer, Lawrence Woods.

Senior Activities Committee

Front Row: Bob Albers (Vice-President), Joe Conti (Treasurer), Tom Cecil (President), Vic Brizendine (Secretary). Second Row: Charlie Zimmerman, Bill Spencer, Phil Reverman, Austin Lander, Eddie Brennan. *Third Row:* Jim Miller, Mike Holthauser, Bill Schofield, Rocky Graf, Mike Kelly. *Fourth Row:* Joe Anderson, Sam Quick, Pete Glauber, Jack Green, Joe Cecil. *Fifth Row:* Granville Beam, Gil Thompson, Paul Wiesman, Rick Parris, Tom Meyer. *Back Row:* Larry Stivers, Greg Hammond, Hank Blandford, Ed Tonini, Mike Zoeller, Kelly Donward.

Speech and Debate

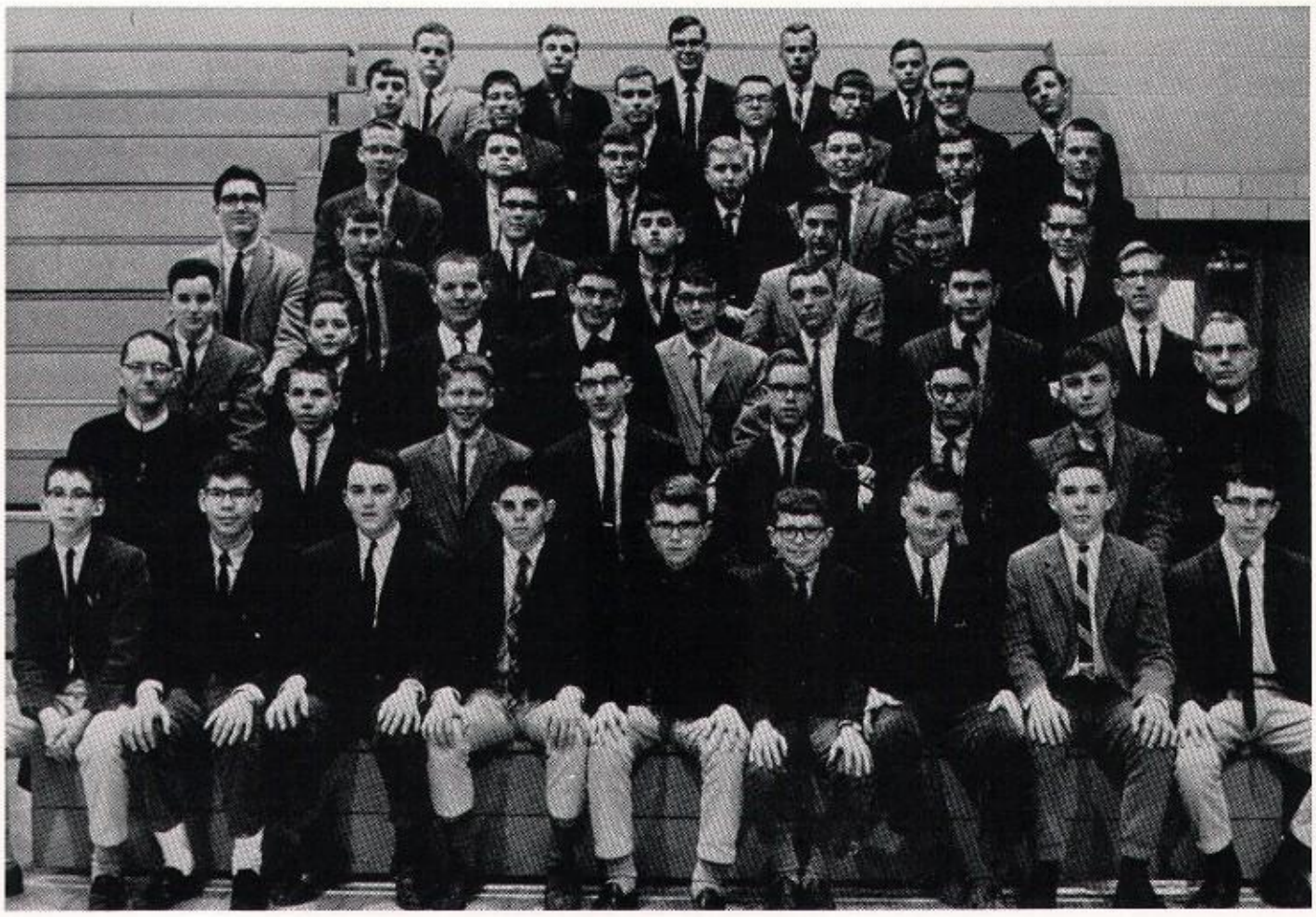

Front Row: J. Robertson, G. Aspatore, W. Viscusi, K. Murphy, C. Kute, D. Smith, M. Ryan, K. Smith, P. Collinge. *Second Row:* Bro. Wilfrid, J. Lauer, J. Berg, H. Heaphy, S. Roberts, T. Stengel, O. Hurko, Bro. Cassian. *Third Row:* T. Ascolese, D. Boklage, A. McGannon, A. Kraus, J. McCormick, J. Hellman, D. Grisandi, E. Schmall. *Fourth Row:* J. Furgason, J. Pike, S. Hitron, M. Pedro, D. Valla, G. Siemens, D. Cambron. *Fifth Row:* H. Jones, T. Croft, M. Holland, M. Fischer, E. Ward, R. Steucker, R. Miller. *Sixth Row:* D. Hafendorfer, P. Friedrick, T. Wendt, R. Kincaid, J. Gatton, H. Parrent, H. Kleinert. *Seventh Row:* L. Elliott, E. Ford, P. Peters, F. Kaelin, E. Klein. (Missing: M. Perry, C. Zimmerman, W. McKenzie, E. Micka, P. McCarthy, D. Hoerter, R. Boemker.)

STEALING HIS THUNDER
Cele Covatta of Pres gives Bob Ganoe a hard time.

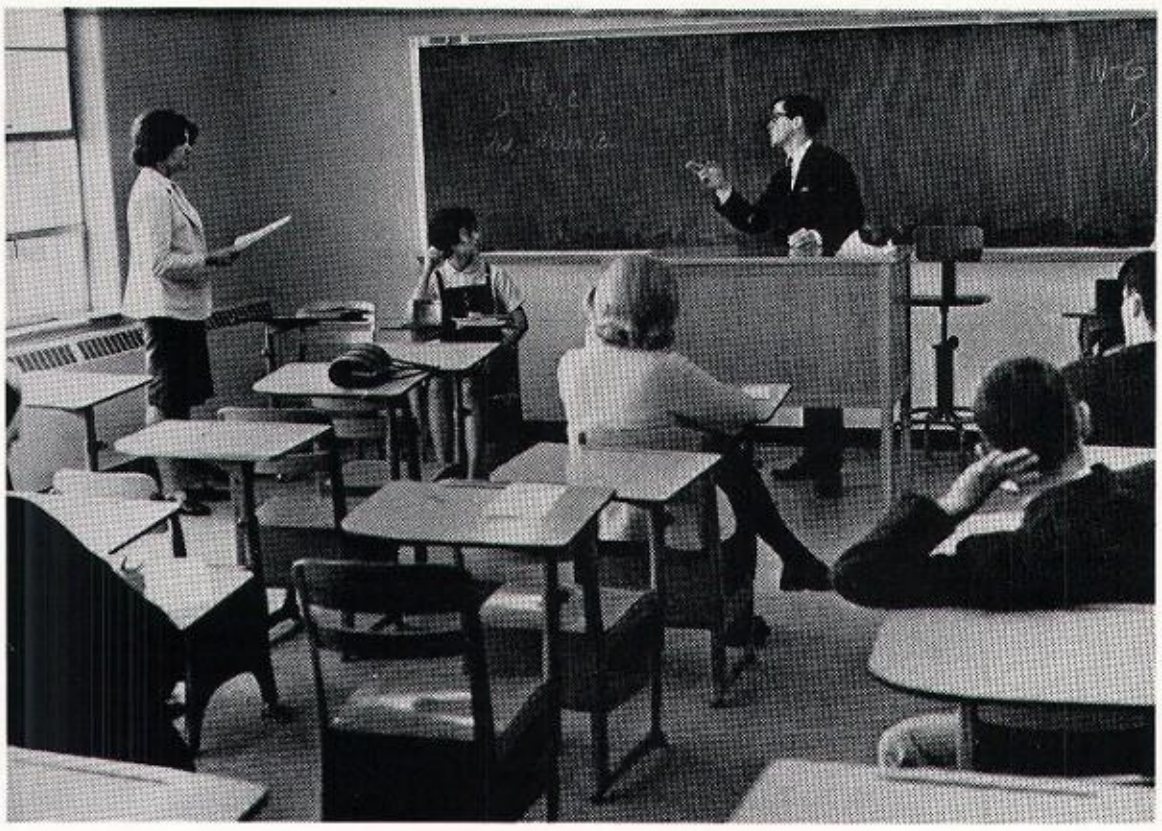

SPAIN HAS HER MATADORS; WE HAVE DEBATERS

Mike Perry has learned the art of making deep noises from the chest sound like important messages from the brain.

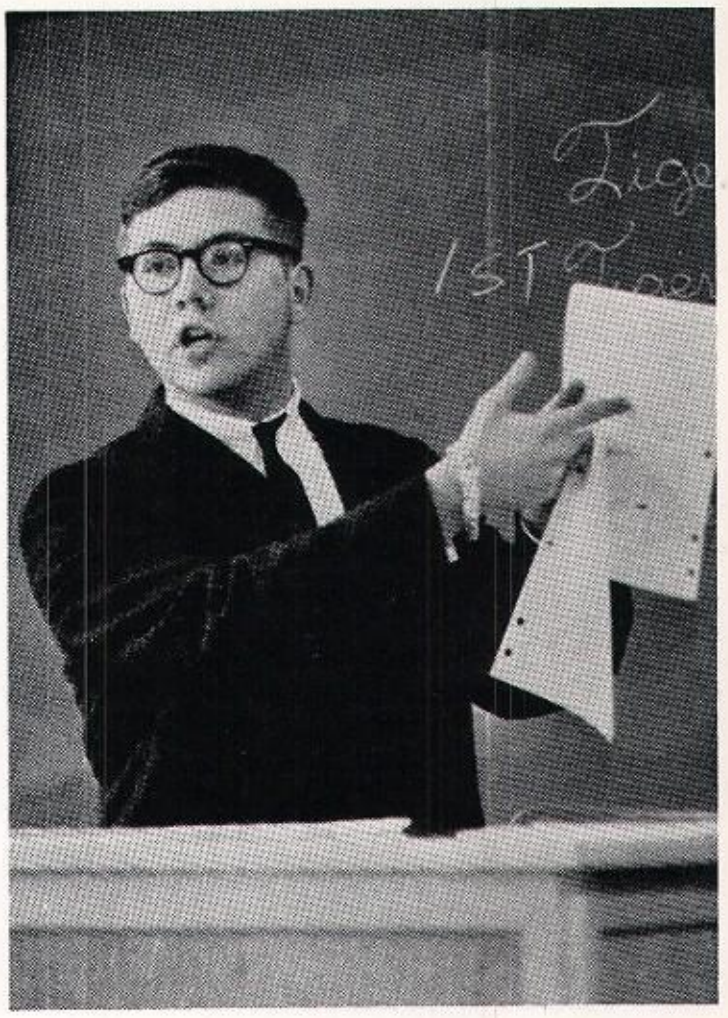

HOW TO LIE WITH STATISTICS

Dave Tabb employs dazzling dialectics against Loretto High.

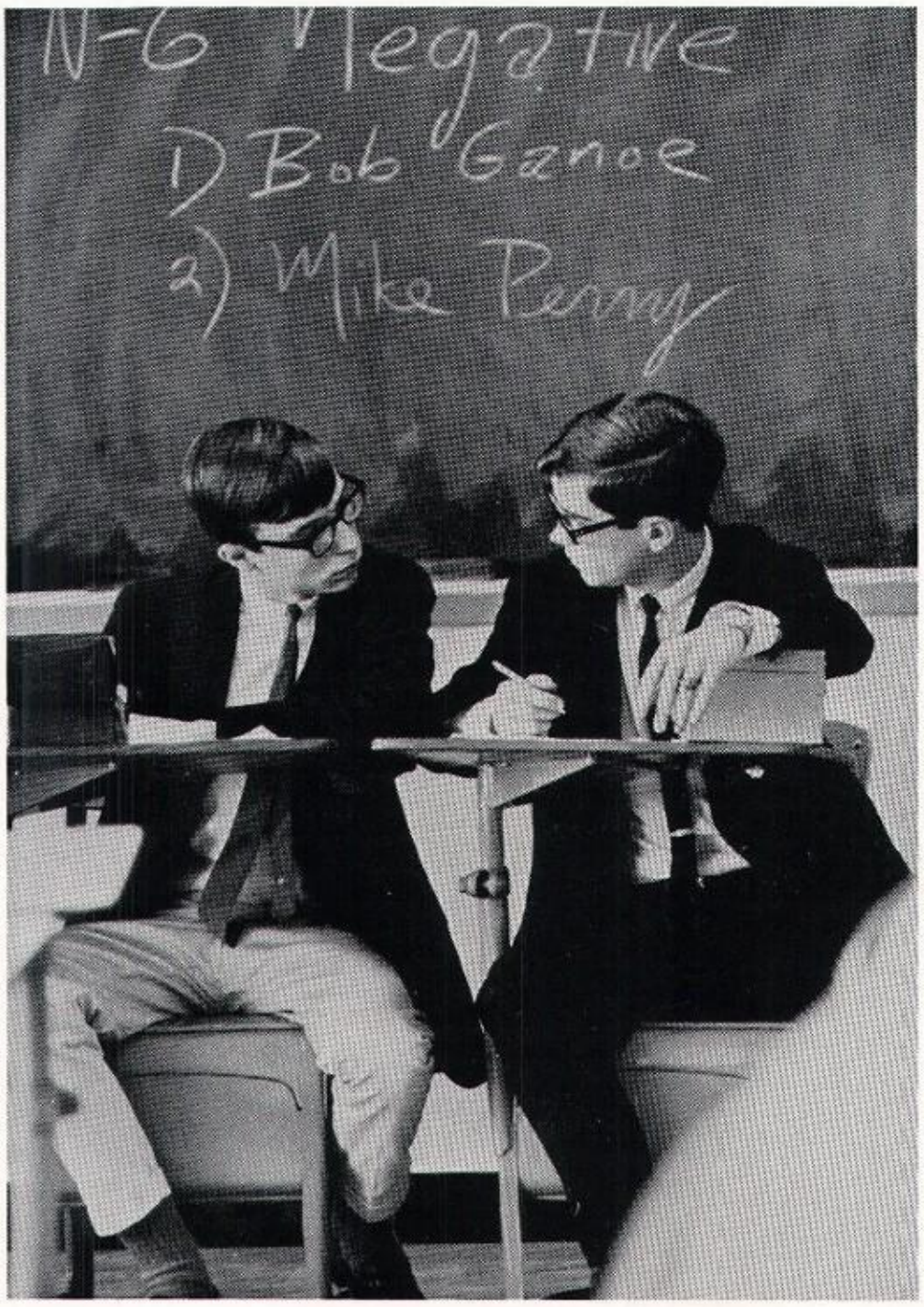

LINGUISTIC *TOUR DE FORCE*

Bob Ganoe and Mike Perry follow the plan of the Texas steer: a point here, a point there, and a lot of bull in between!

Honor Society

Front Row: J. Wood, C. Zimmerman, B. McKenzie, P. Reverman. *Second Row:* B. Connors, D. Brown, J. Smith, B. Spencer, R. Lavely. *Third Row:* F. Kaelin, T. Stengel, A. Burckle, J. Miller, D. Tabb, M. Holland. *Fourth Row:* J. Hope, H. Blandford, F. Mayfield, T. Cecil, J. Green, G. Thompson. *Fifth Row:* J. Steinmetz, T. Harris, L. Stivers, G. Stuerle, J. Anderson. Missing: B. Ganoe, M. Perry, J. Schroering, M. Hanley, L. Lococo.

Chess Club

Front Row: Larry Stephens, Michael Lawless, Crawford Wells, Ben Martin, Frank Lucchese, Mike Pfeifer. *Second Row:* David Schneider, Dale Mattingly, Bob Helfrich, John Steinmetz, Brother Cadell, Fred Betz, Steve Ratterman, Tom Gerstle.

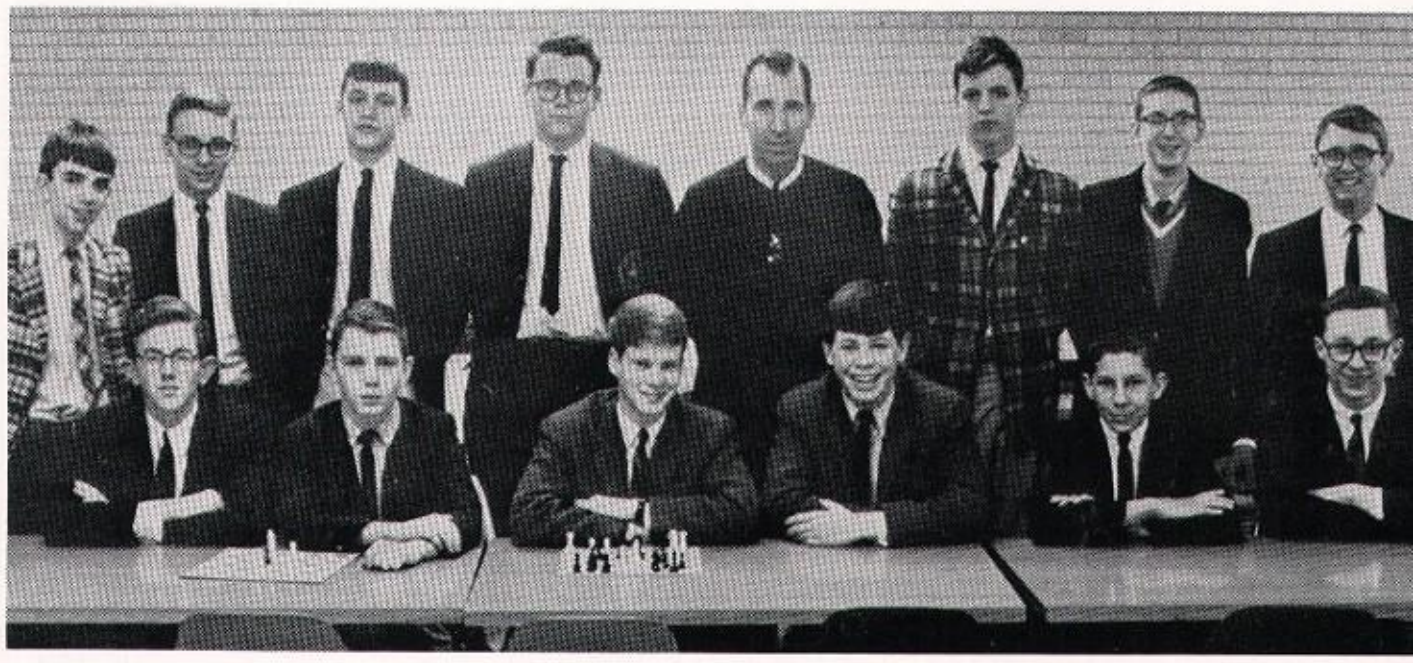

Camera Club

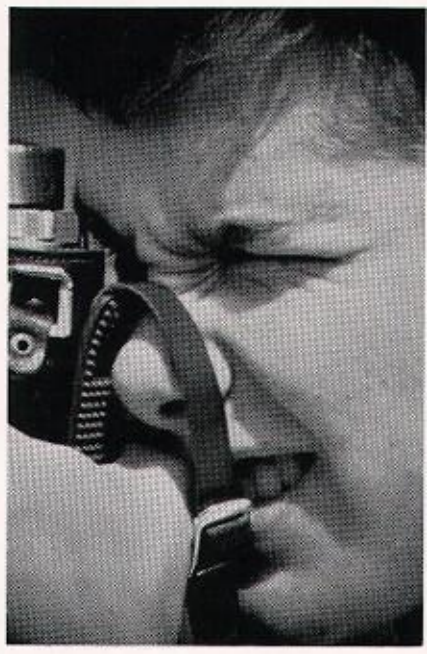

PHOTO FINISH
Bro. Josephus and his boys!

Spanish Club

Front Row: D. Sympson (Sec.-Treas.), A. McGannon (Pres.), G. Hammond (Vice-Pres.). *Second Row:* C. Baer, R. Hamilton, P. McDonald, B. Thomas, J. Lauer, T. Micbach, J. Liebert. *Third Row:* R. Troklus, T. Terryberry, L. Effinger, T. McDevit, B. Brangers, J. Marzian, M. Beam, F. Murr. *Fourth Row:* E. Feldhaus, R. Goetz, B. Hober, P. Klapheke, P. Browne, B. Hermann, B. Byron. *Fifth Row:* M. Allgeir, M. Zoeller, B. Wine, B. Rhodes, J. Ising, B. Bajandas, R. Vetter. *Sixth Row:* B. Klarer, B. Metzger, J. Hasch, C. Julsrud, C. Shanks, J. Salvagne, B. Weis. *Seventh Row:* S. Driesback, W. Wiseman, M. Heichelbech, S. Mossholder, J. Downs, J. Smith. *Last Row:* Mr. Carlos Vega, H. Gait, E. Tonini, G. Lichtefeld, D. Mussler, J. Schulz, M. Holthouser.

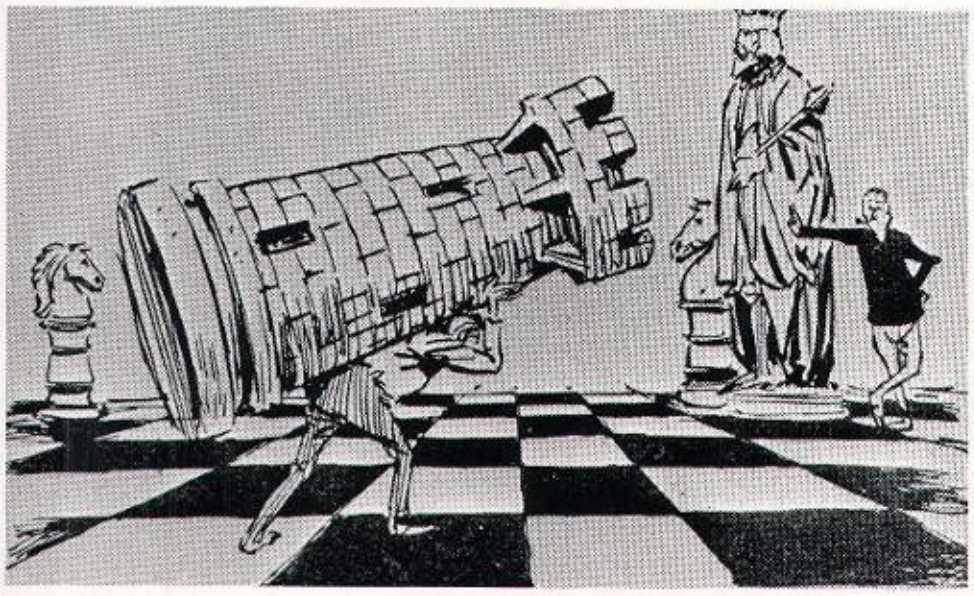

ALL THE KING'S MEN

Freshman Mike Lawless, citywide chess champ, leads mates against Atherton.

French Club

Front Row: Ed Dries, George Lewis, Jim Wood, Tom Stengel, Louis House, Homer Parrent. *Second Row:* Joseph Mathers, Stan Hitron, Greg Hargadon, Terry Mulhall, John Hess, Jerry Huber, Bill Kustes. *Third Row:* Mike Pedro, John Neblett, Dennis Williams, Gary Smith, Orest Hurko, John Johnson, Ross Halbleib, Mike McCabe, Fred Smart. *Fourth Row:* Tom Benim, Joe Pike, Ed Mayer, Rich Hornung, Chuck Lally, Wally Bruning. *Fifth Row:* Bro. Wilfrid, Ken Felhoelter, Dave Wirth, Donald French, Rick Kincaid, Bro. Farrell. Missing: Roy Arnn.

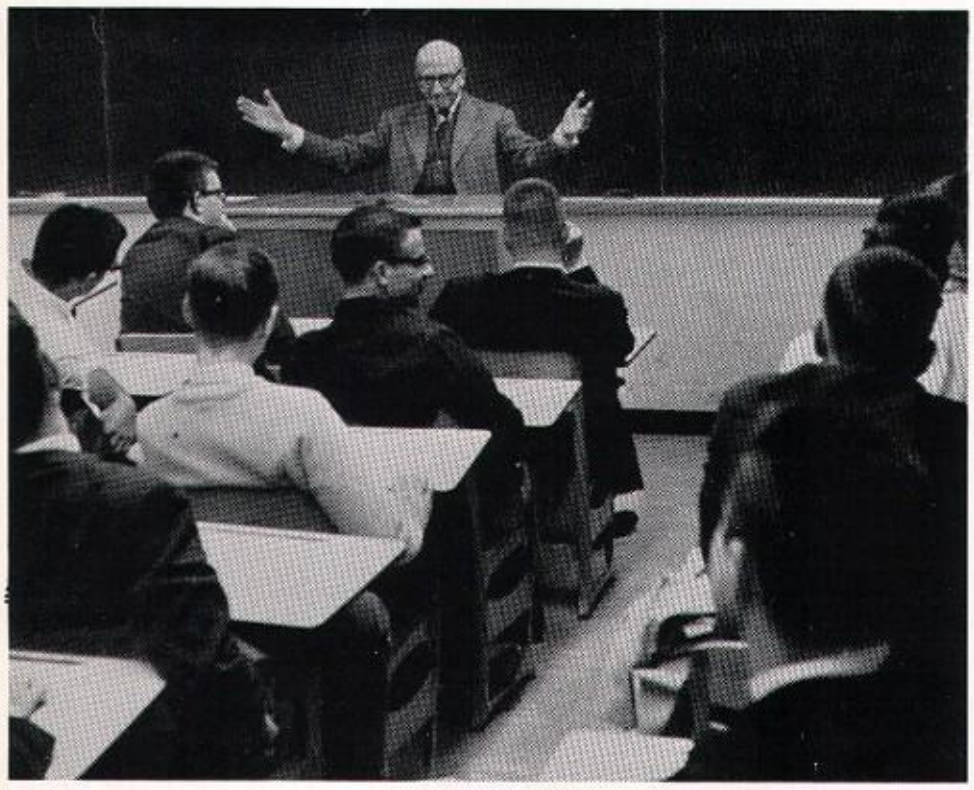

N'EST-CE PAS?
Monsieur Genet tells the French Club (en français) that the two biggest raw materials that France exports are books and movies!!

Red Cross

Front Row: Bill Blincoe, Dave Schneider, Terry Laun, Michael Blake. *Second Row:* Richard Ratterman, Pat Allen, John Cresey, Joe Cecil. *Third Row:* Peter Carson, Ted Wathen, Jim Miller, Mike Hardin, Bro. Rigo.

Radio Club

Front Row: Tom Stengel, Brother Cadell, Matt Easterling. *Second Row:* Dan Downard, Dennis Williams, Bill Bowen. *Third Row:* Mike Reed, James Uphaus, Jim Shook.

RADIO FREE LOUISVILLE

Bro. Cadell tries to contact an Egyptian 'Honeybucker': "WA4-DZU . . . D—Denmark, Z—Zanzibar, U—United."

Dances

"GETYER HANZOFF!"
The blind leading the blind? . . . Tom Finnegan, Fred Gerwing and clan start a new fad: dancing with your eyes shut.

THE APPLE OF THEIR EYE
Tommy Thompson shows why his fellow seniors were almost unanimous in voting for him in the Sr. Class Poll as the "Best Dancer."

FLOORED!
Joe Cecil, Ricky Parris and friends sit this one out.

DELPHIC EXPOSÉ

Kelly Downard, Tom Finnegan, Pete Glass, Bob Albers, Louie Lococo—and in the background, Phil Reverman, Billy Spencer and Johnny Smith —pretend they enjoy the jungle music.

SEYMOUR DeRIERRE

Hipsters Ed Ressler, Fred Gerwing, Paul Ogden and Bob Meihaus cut loose.

NOWADAYS WHATEVER IS NOT WORTH SAYING IS SUNG!

The Epics go down on all fours—very apropos!—joining their earsplitting cacophony to the appropriate maltreatment of tuneless guitars.

NOBLESSE OBLIGE

Ed Tonini falls into the Tender Trap.

VERISIMILITUDE

Steve Hamilton and Steve Cassidy demonstrate why they are charter members of Clod Alley as the bus roars home from the 2-203 class picnic to Butler.

NEVER-NEVER LAND

Bernie Leigh returns from the Land of Nod.

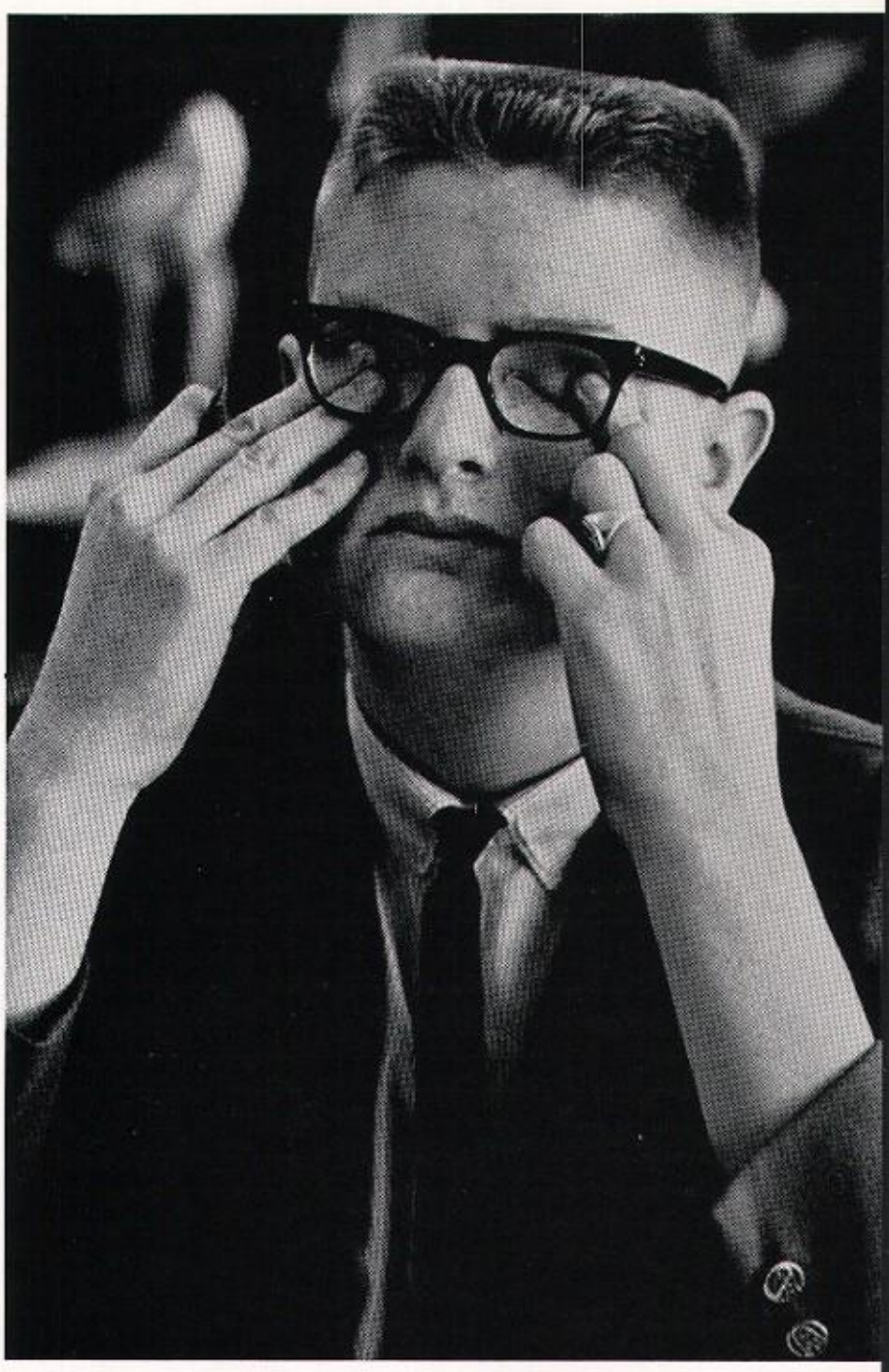

The Lighter Side

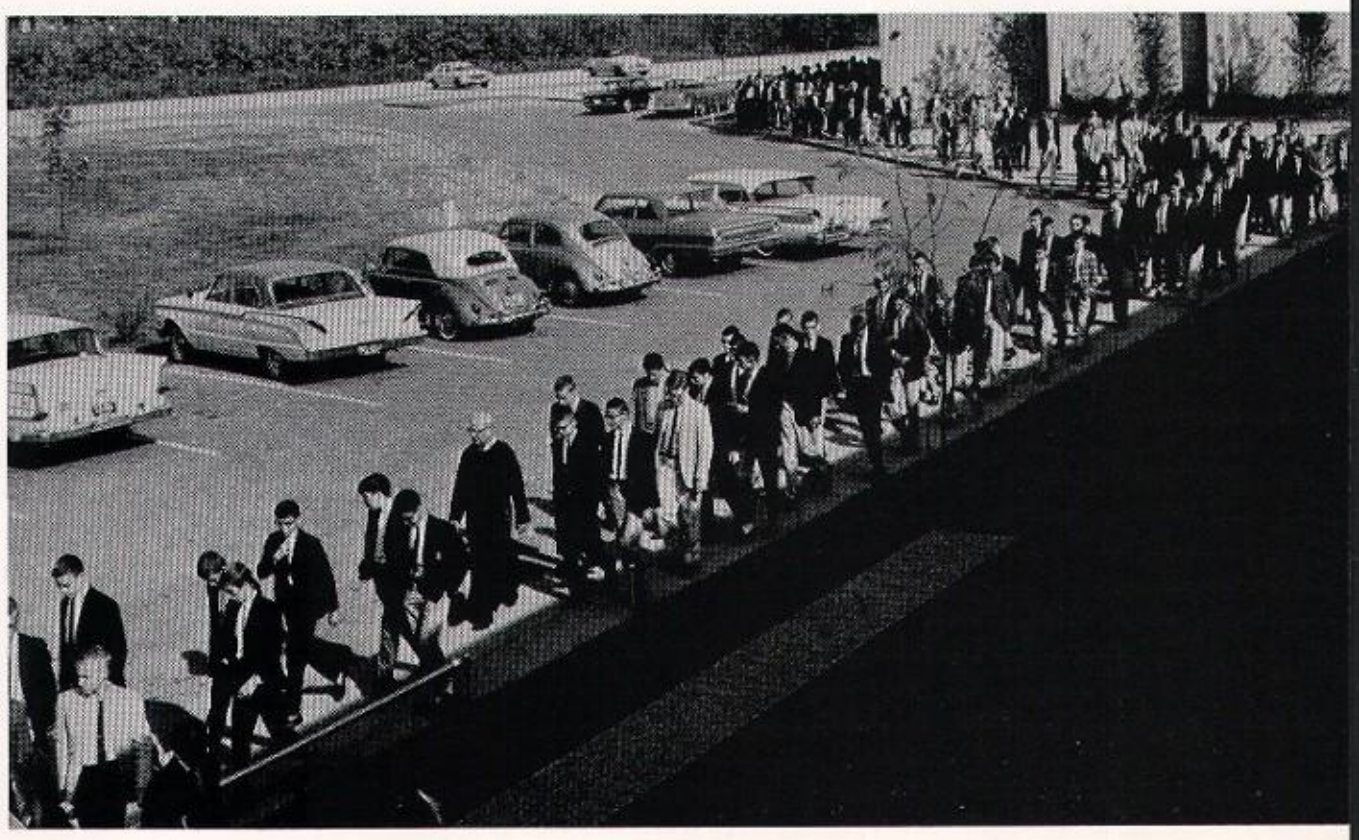

TABLEAU

Classes snake back from gym assembly with Bro. Colombiere in the lead.

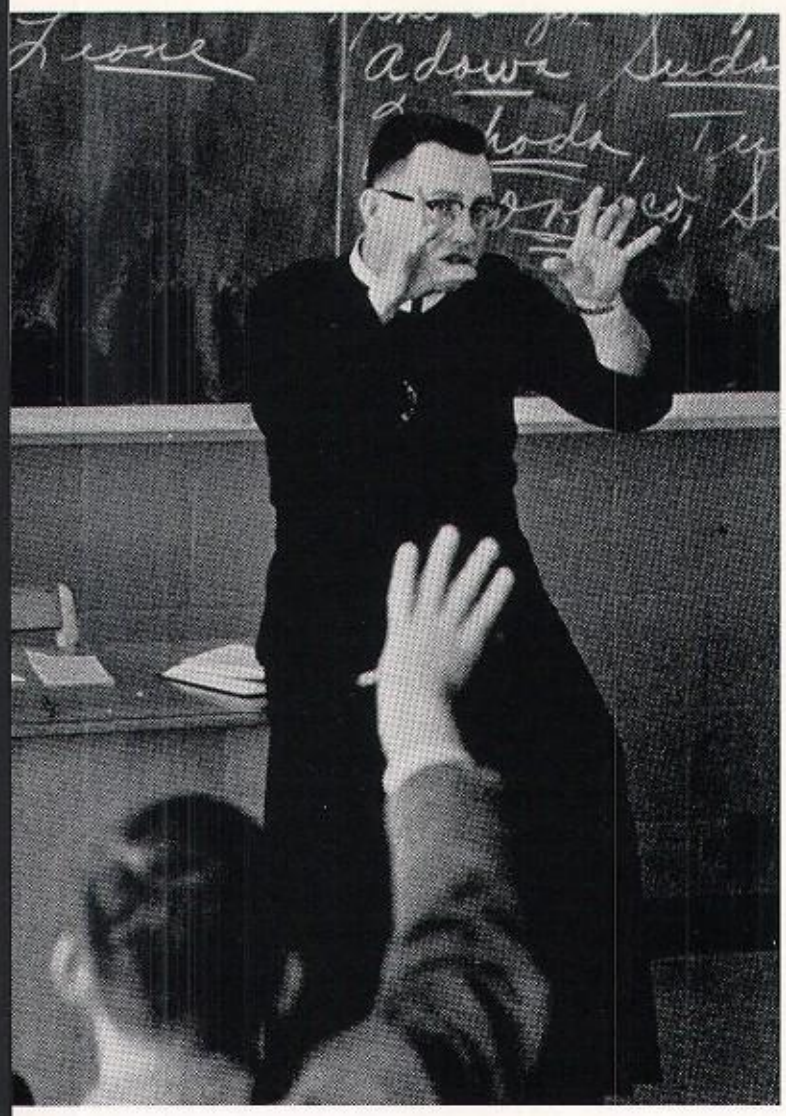

BIRTHQUAKE
Bro. Cajetan talks about the Population Explosion.

SWIVEL SERVICE
Tom Knopf: "Why did you kick your little sister in the stomach, Charlie?"
Charlie Wissel: "Couldn't help it. She turned around too quick!"

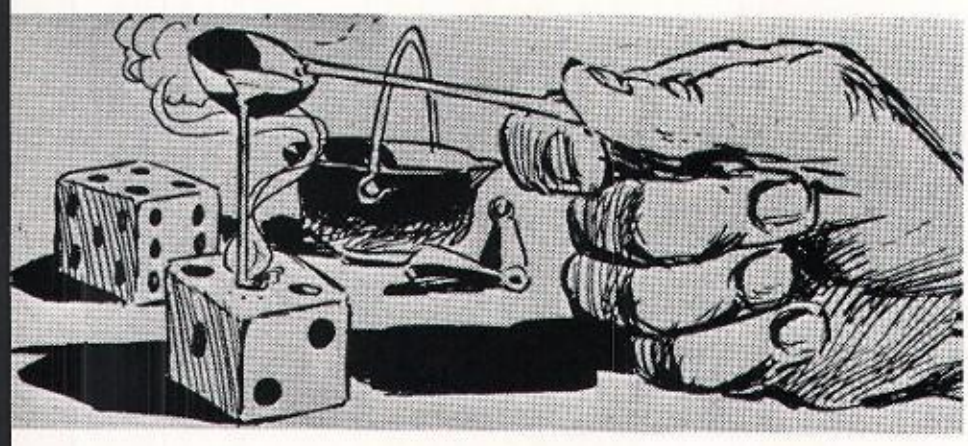

THE PAUSE THAT DEPRESSES
A long time out is called as Tigers prowl around the floor at the Central game looking for Bob Albers' contact lens.

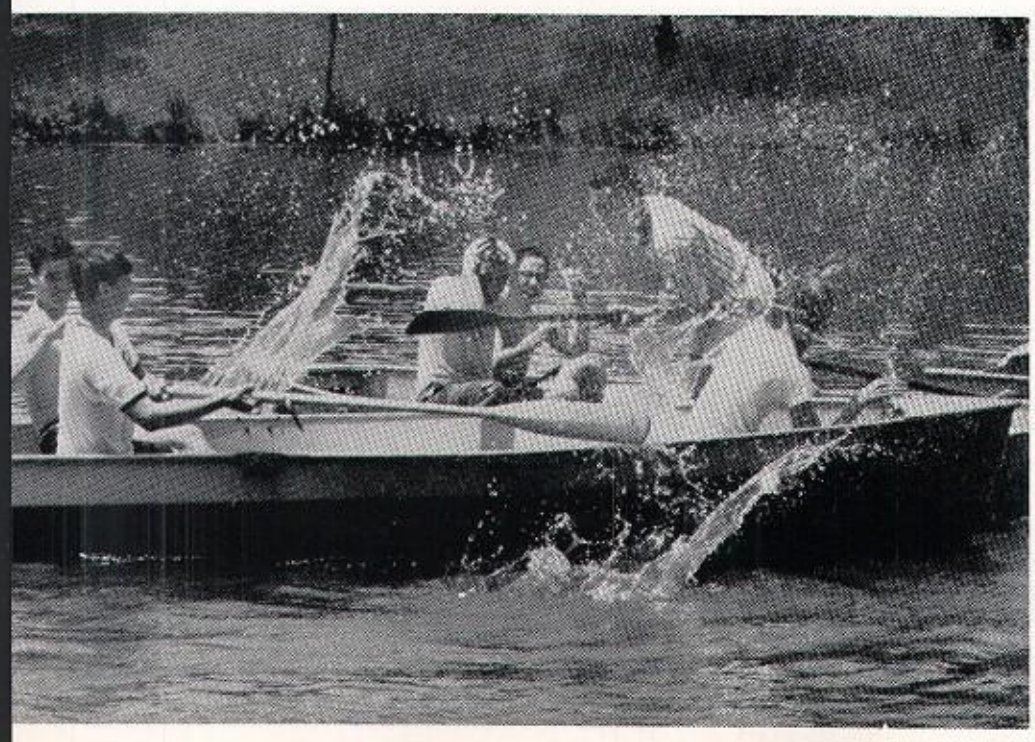

THEY CAME THROUGH THE DAY WITH FRYING COLORS
They all laughed when George Owens stood up in the canoe. They didn't know he was too cheap to tip it!

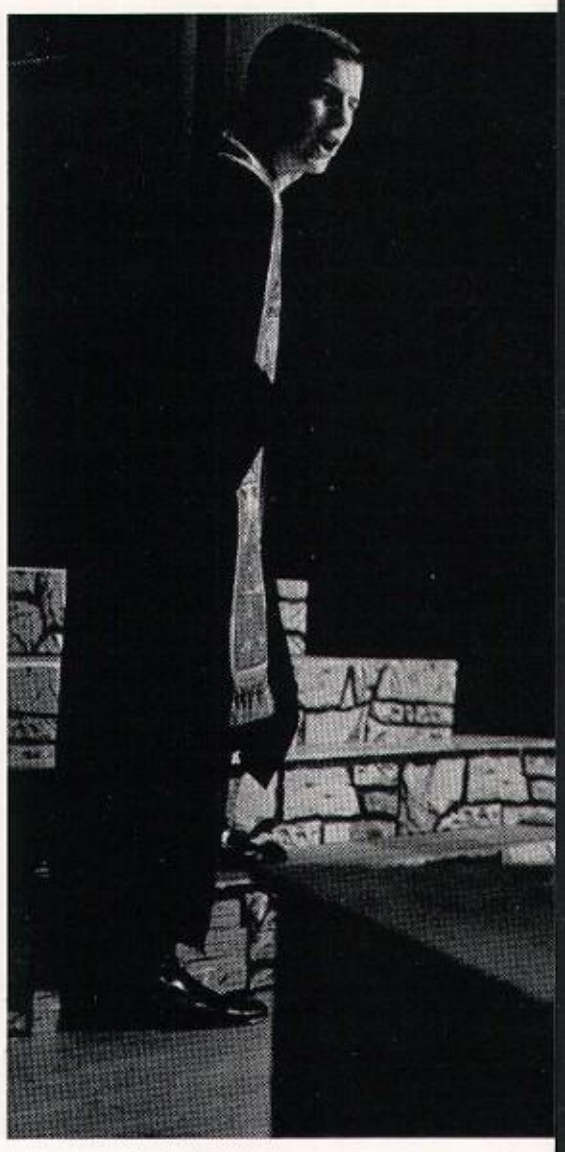

THE FLAY'S THE THING

The Chief Inquisitor, Paul Peters, runs the gamut of emotions from A to B.

NO ACTS TO GRIND

John Gatton: "You received a tremendous ovation, Dave. In fact they're still cheering. What did you say?"

Dave Spayd: "I told them I wouldn't go on with my act till they quieted down!"

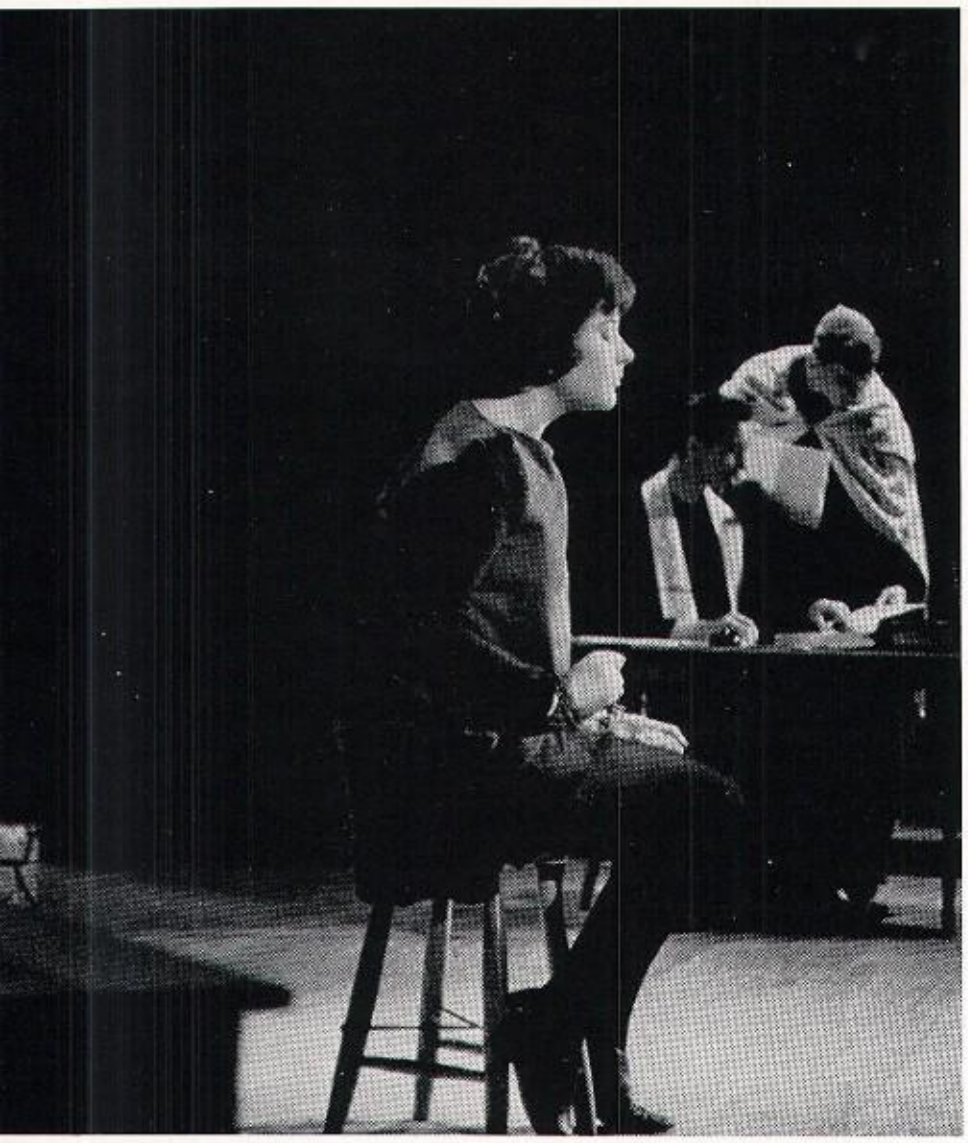

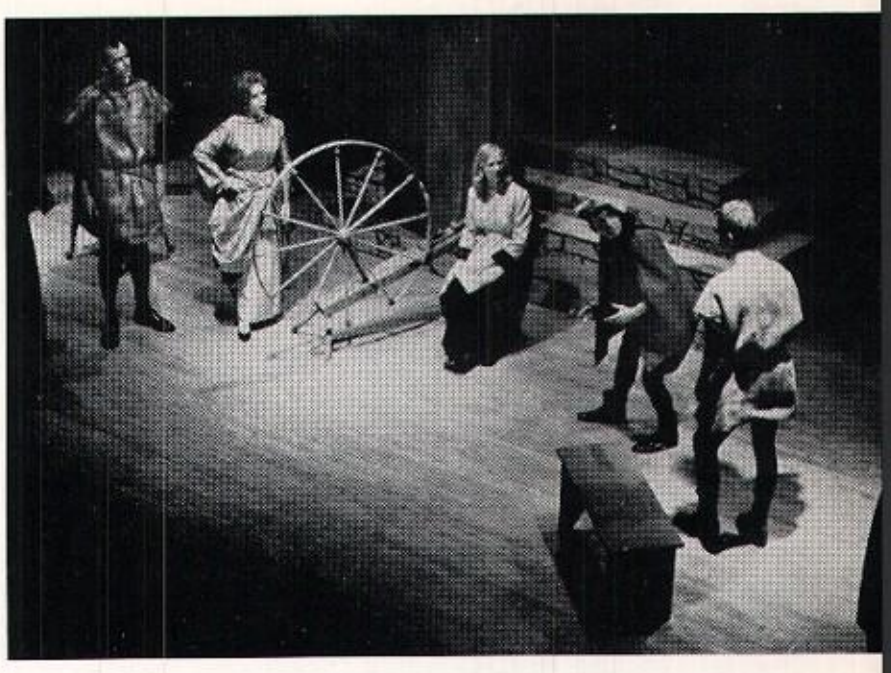

STRETCHING A POINT

Doug Van Buren tells Dave Spayd that if his stretch pants get any tighter, they'll have to be replaced by spray paint.

St. X and Sacred Heart Join in Mellow Drama

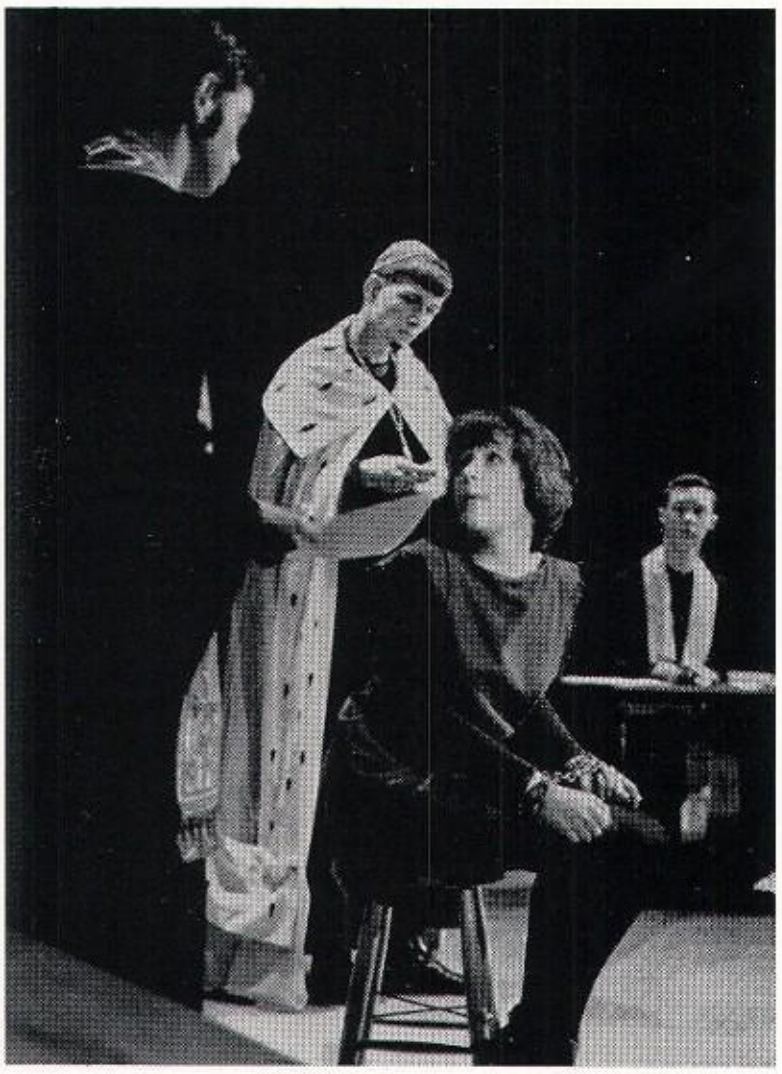

PLAYBOYS OF THE WESTERN WORLD

Paul Peters, John Gatton and Mike Pfeiffer gang up on Joan of Arc, dramatically played by Sacred Heart's Carolyn Clowes.

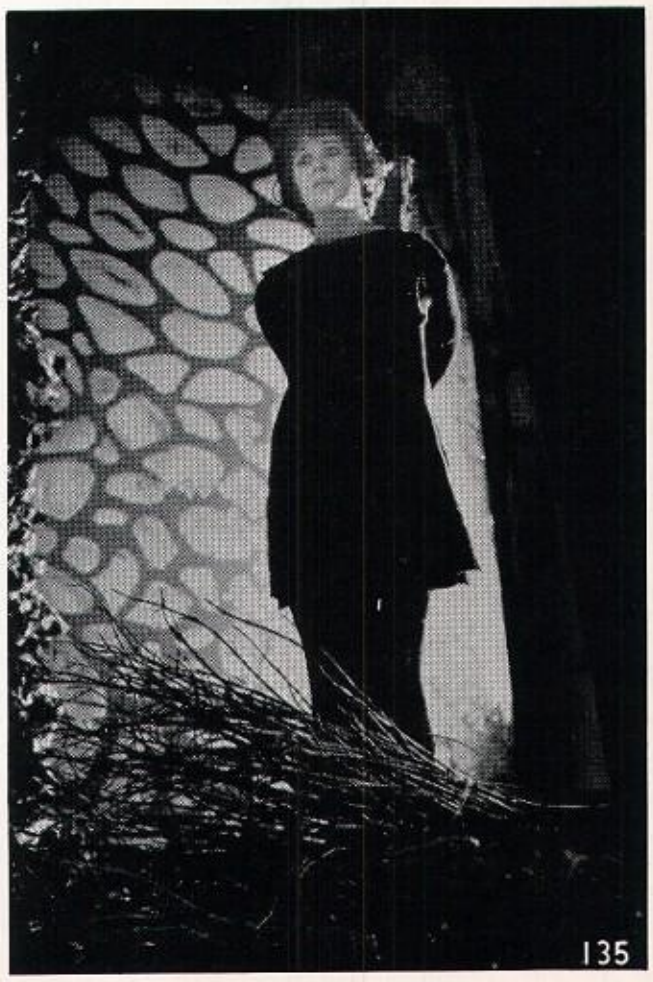

THE LADY'S NOT FOR BURNING

The boys give Carolyn a hotfoot. However the play ended, happily.

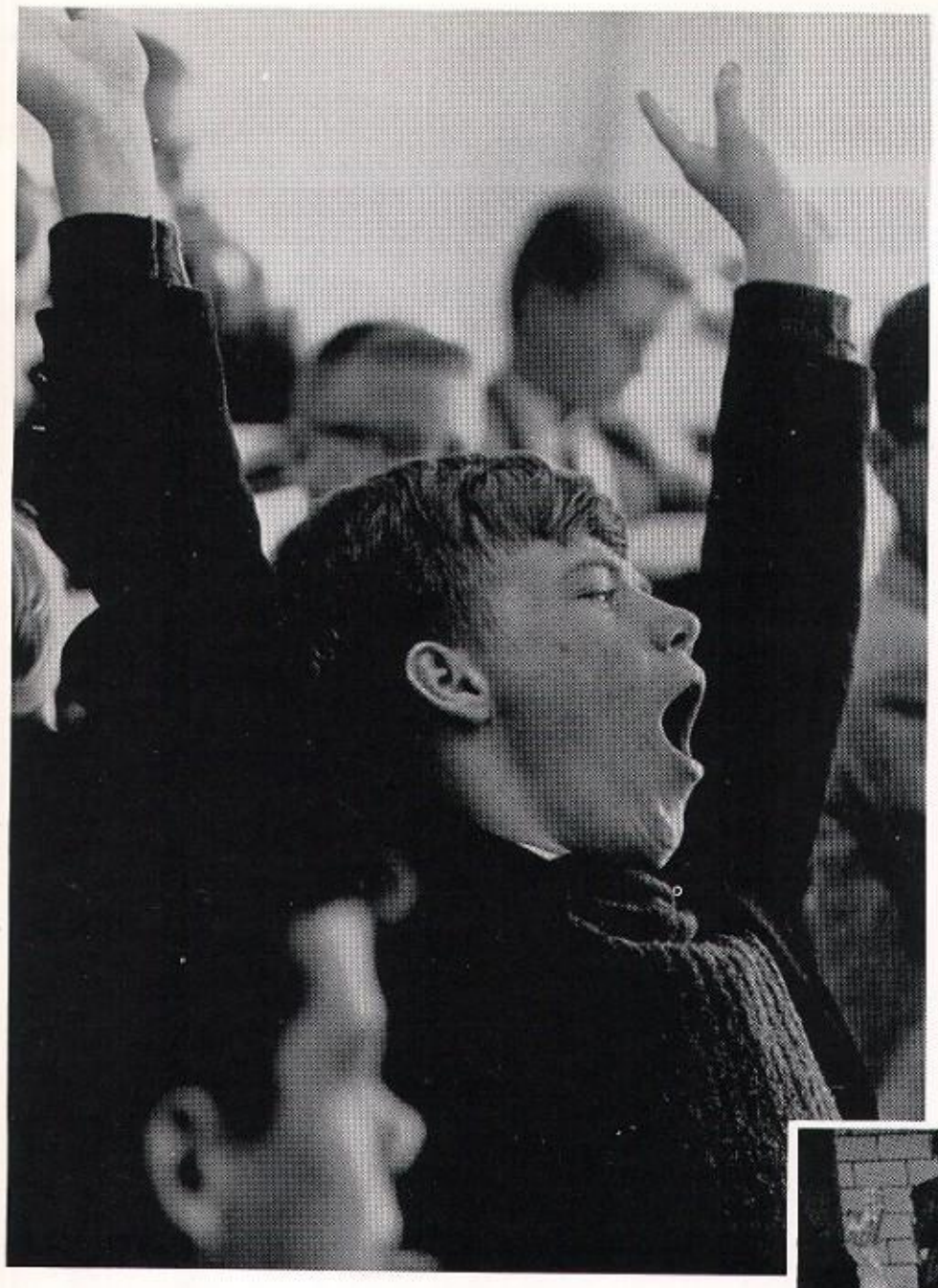

CAVE OF THE WINDS
Martin Kute shows the boys how to catch flies.

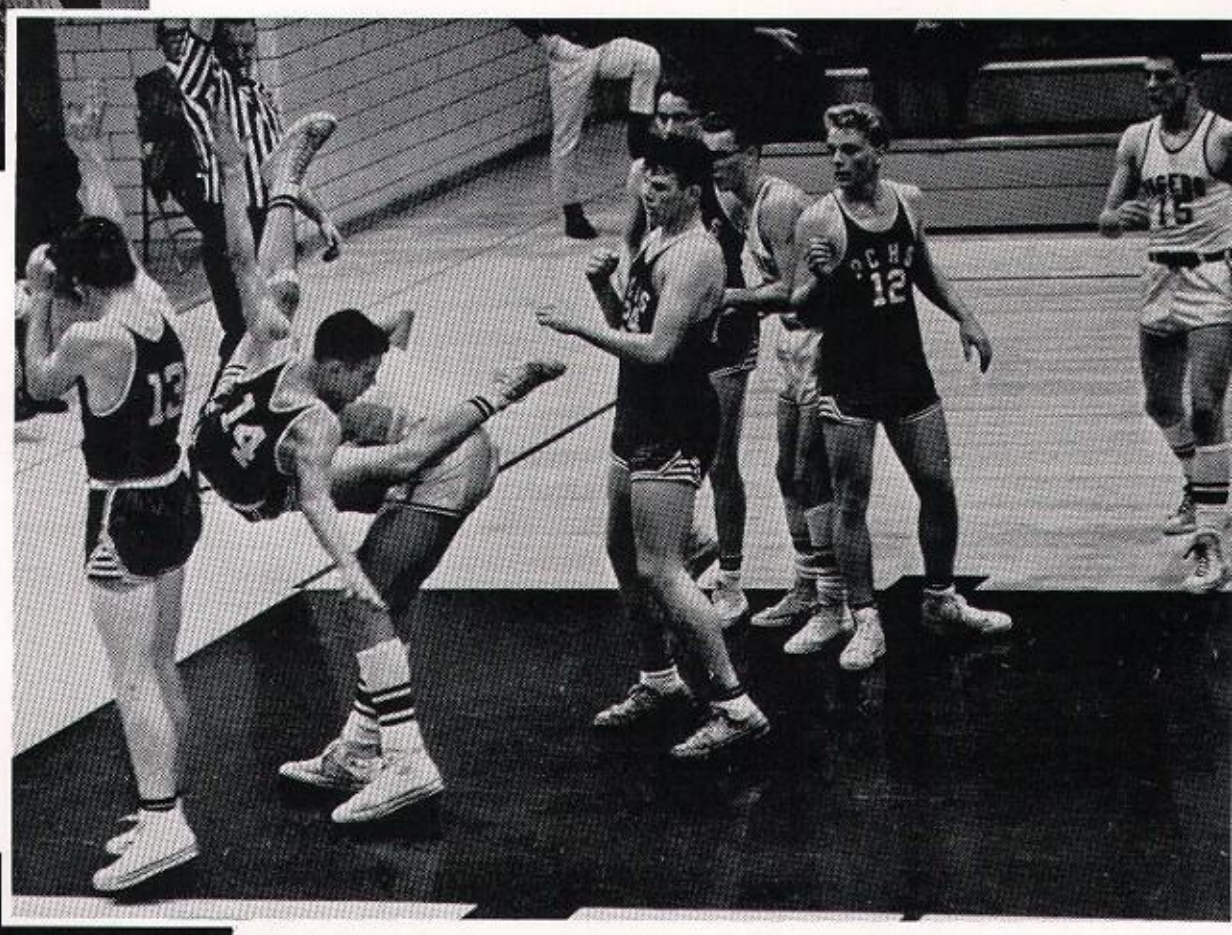

HEELS OVER HEAD
Billy Nevitt, Jim Cecil and Ira Glass wish their opponent a happy landing.

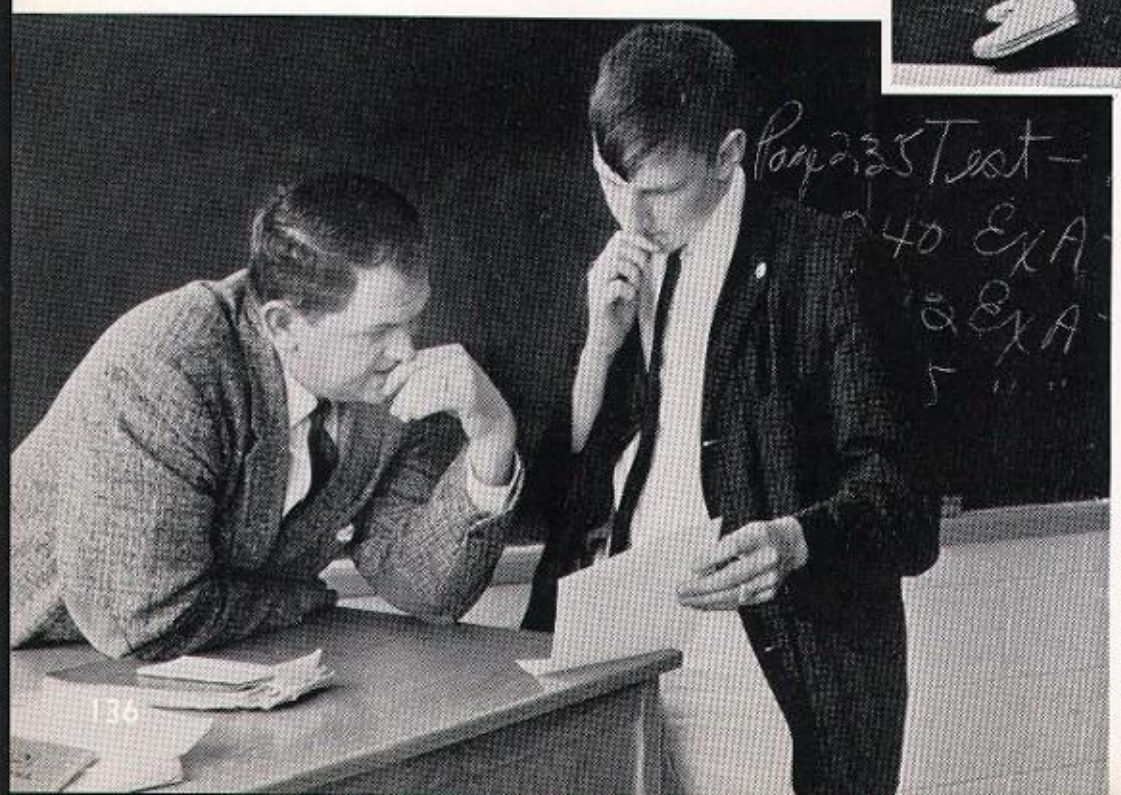

Q.E.D.
Mr. Young and Richard Ratterman mull over a tricky geometry problem.

CARPE DIEM!

An intra-faculty softball game highlights the final day of the school year. Mr. Vega evades Mr. Heitzman's tag as he crosses the plate with his third homer of the afternoon. Both sides won, naturally.

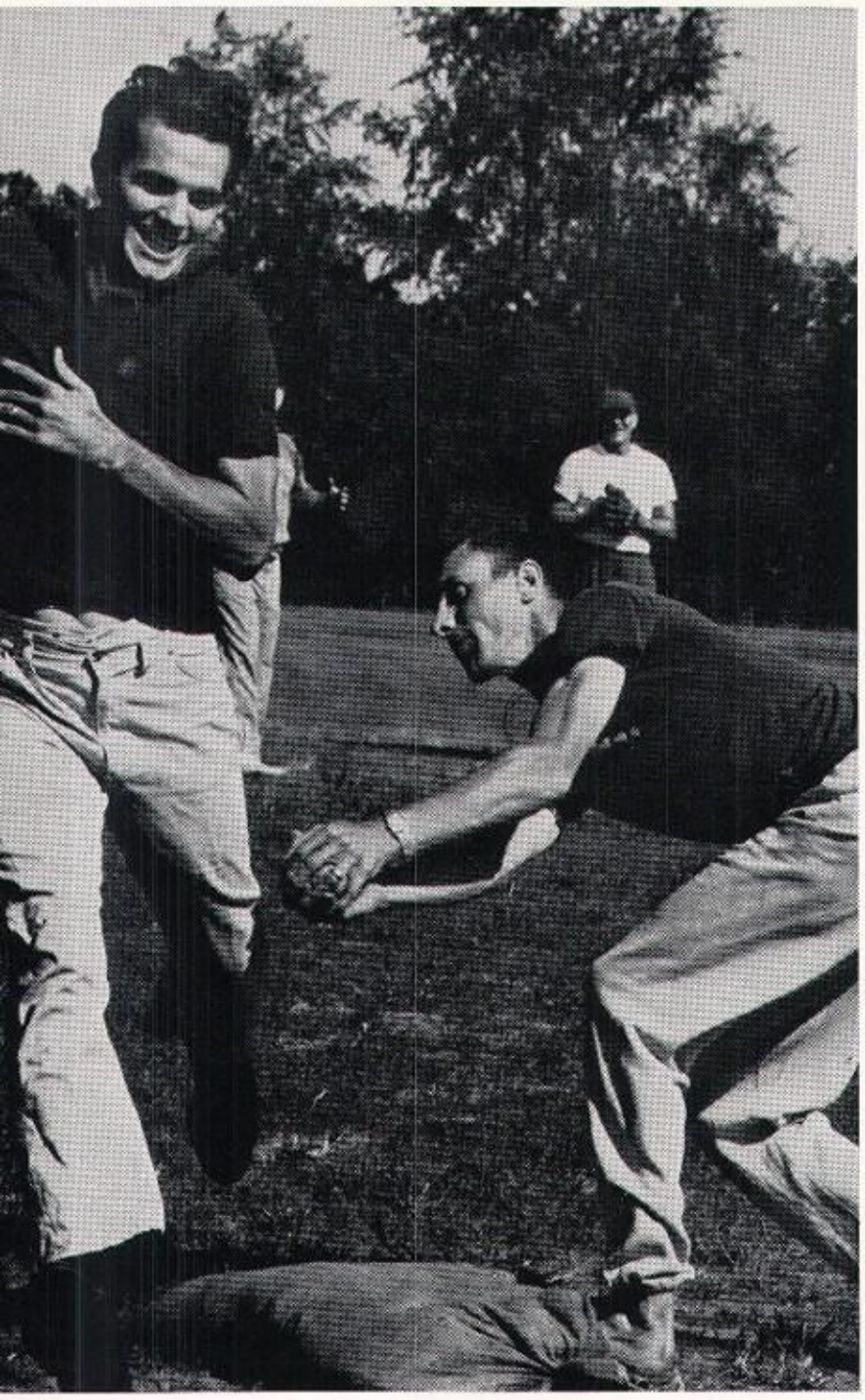

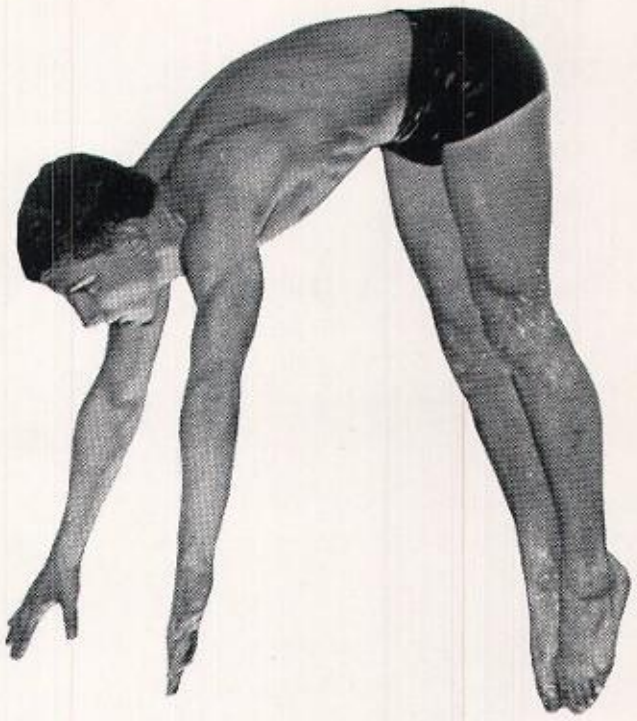

DISASTER!

"Did you hear what happened to my brother, the butcher?" asks Angus McGannon. "He backed into the meat grinder and got a little behind in his orders!"

DOES THAT SIGN SAY "ON STRIKE?"

The Mad Bomber makes 1,372 friends for one hour.

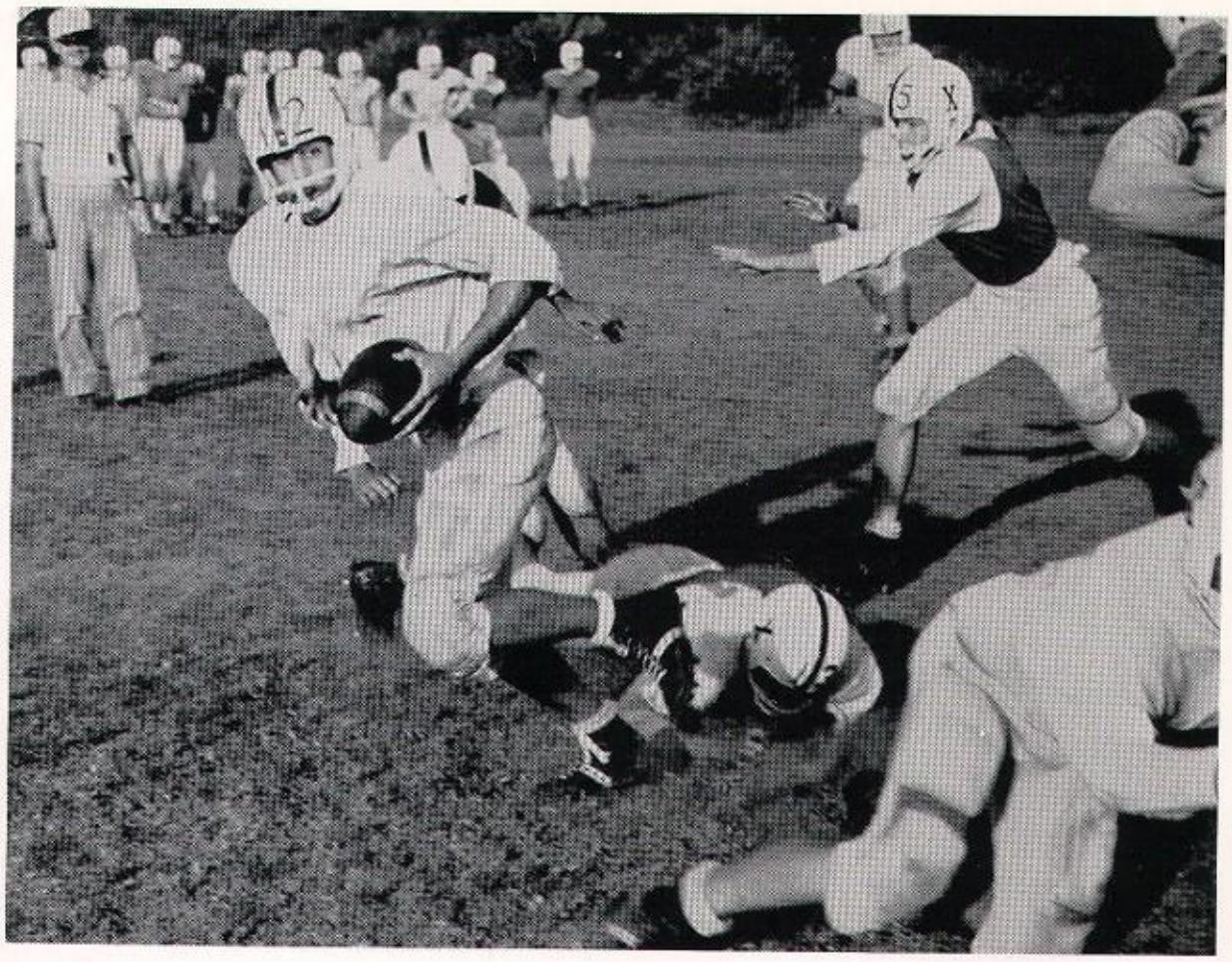

THE ONLY PEBBLE ON THE BEACH

Dickie Lyons is a picture of confidence on this pass-run option during a practice session for the Flaget game.

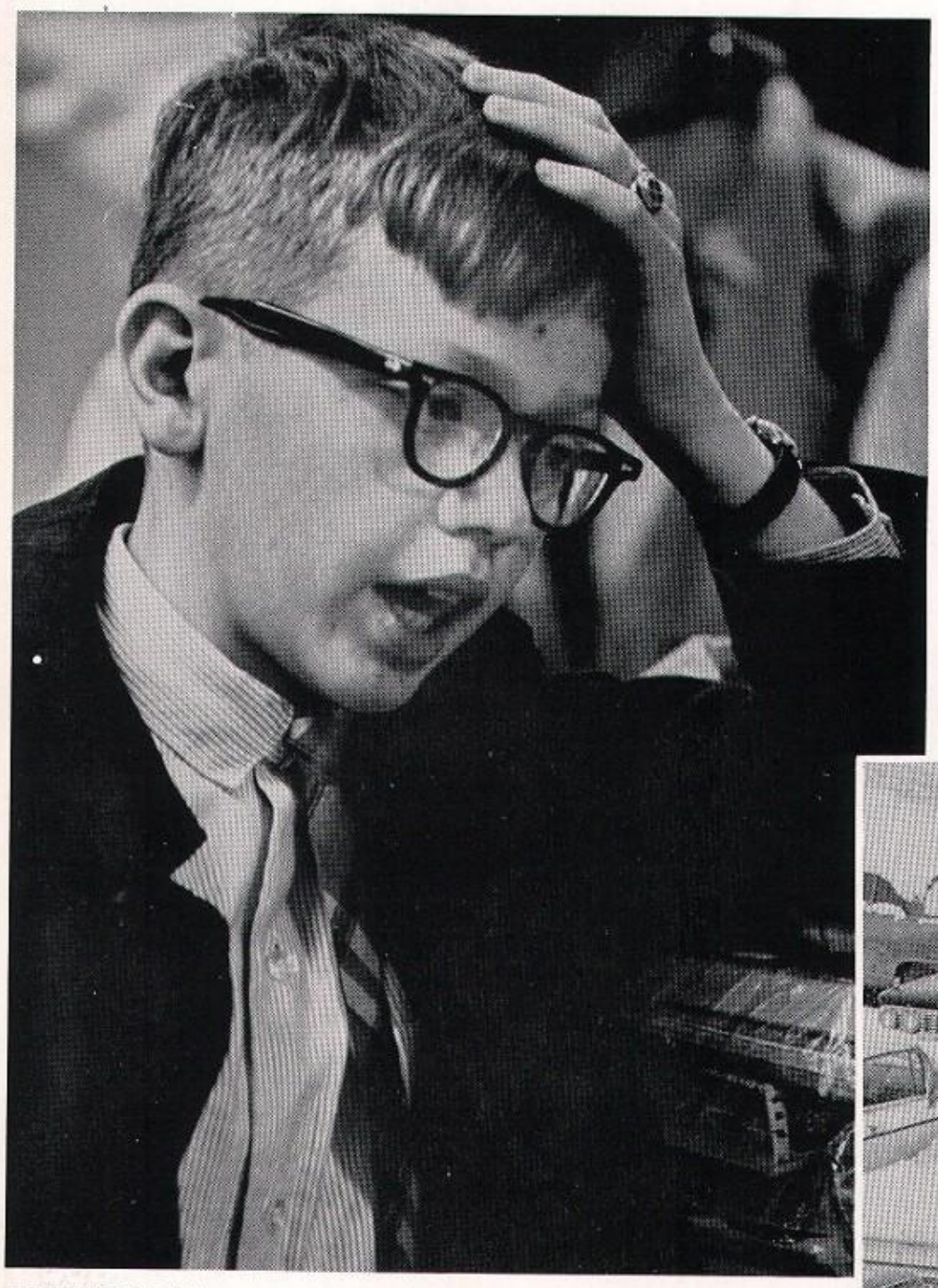

L'ENFANT TERRIBLE

"The trouble with being early," moans Dave Smith, "is that there is nobody here to appreciate it."

SNOWBOUND

It's Friday afternoon, and the teachers were heard to murmur, "T.G.I.F." as the students pray for a weekend blizzard.

MUCH *ADIEU* ABOUT NOTHING

"Translate *'mal de mer'*," says Bro. Wilfred.
Steve Roberts replies, "It means, 'You can't take it with you.' "

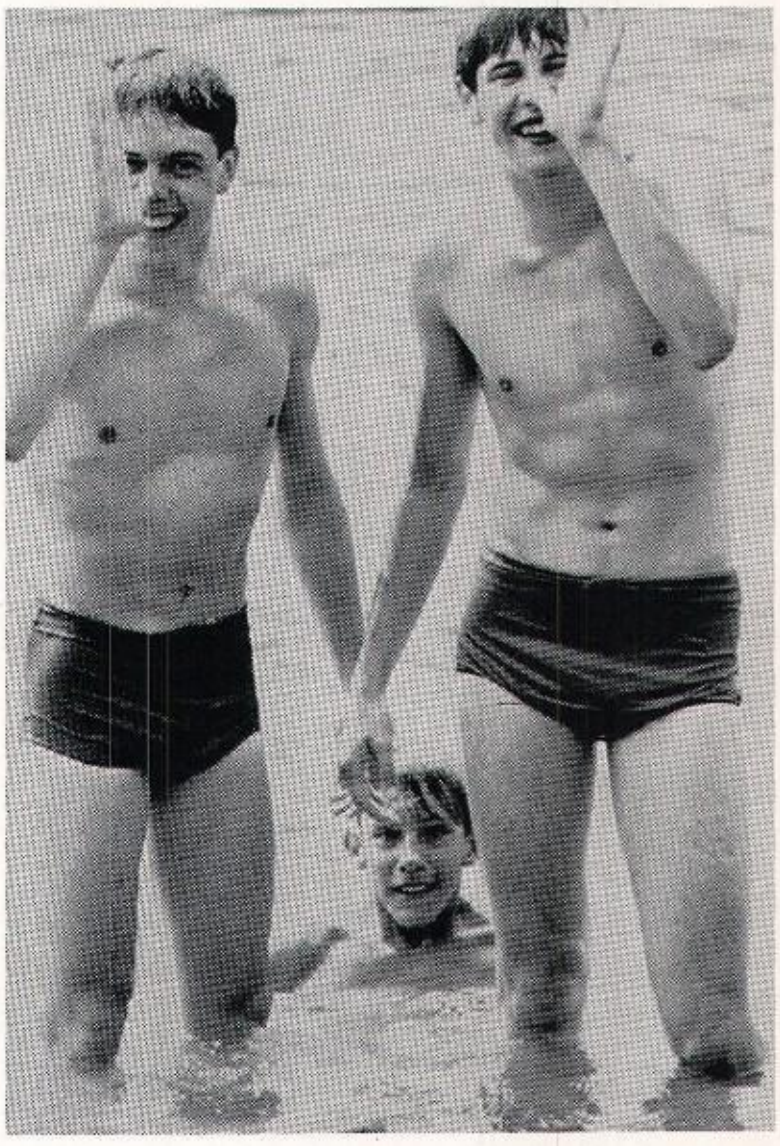

HOW TO BECOME EXTINCT!

Two creatures from a lower stage of evolution (Fred Gerwing & Pat Callahan by name) wave (?) to the photographer, their bravery increasing in direct proportion to their distance from said photographer. Each was later to do a superb impersonation of a worm.

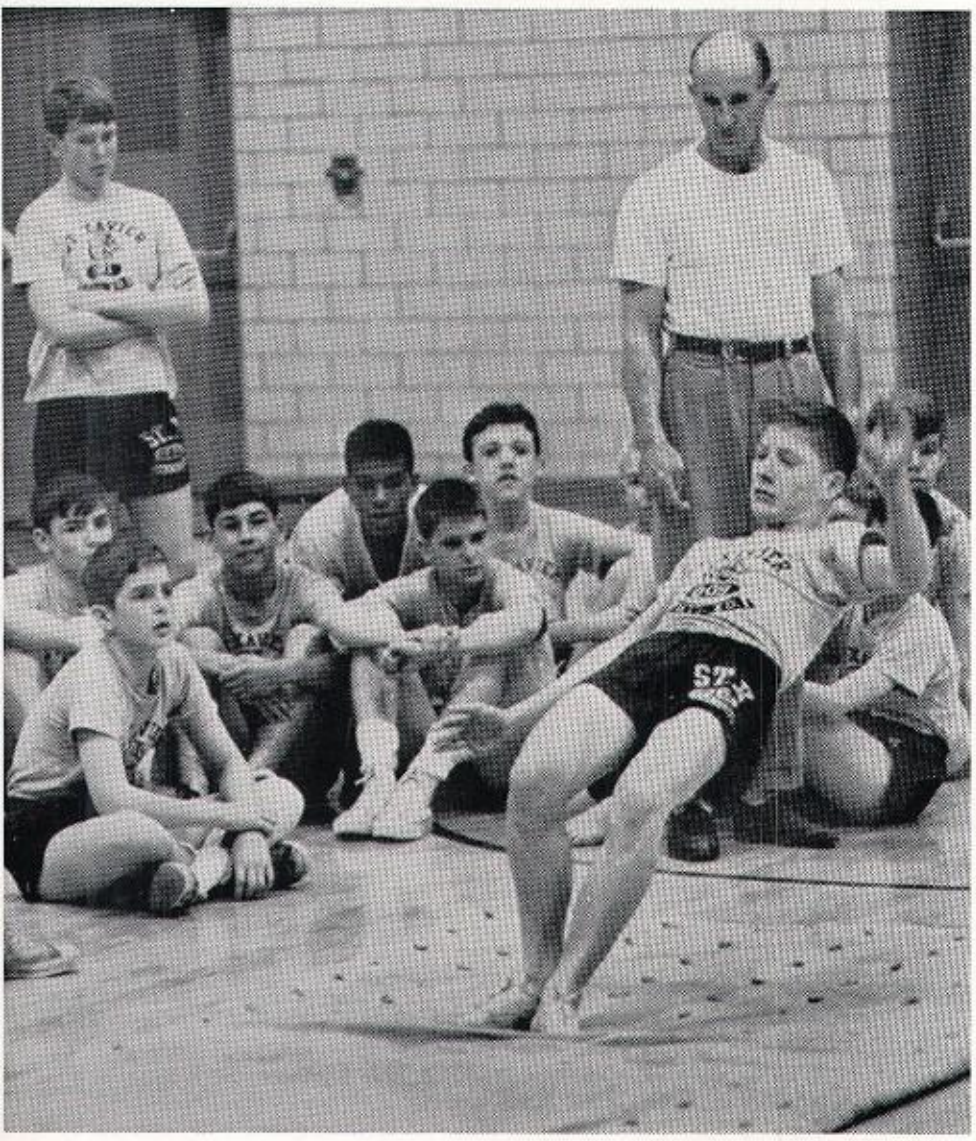

MESMERIZED

Dean Wilkinson completes a full front flip for his sufficiently awed peers.

"PEANUTS! POPCORN! . . ."

Bro. Cajetan shows a movie to subdued inmates.

SPORTS

NEW BASKET BALL CLUB.

Football

VARSITY SQUAD: *First Row:* Jeff Leibert, Mgr., Larry Raible, Ronnie Weis, David Brown, Tommy Meyer, Steve Bailey, Robert Meihaus, Jack Laymon, Donnie Weis, John Cecil, Jack Brooks, Rick Stanton, Mgr. *Second Row:* Joe Schumate, Mgr., John McDaniel, Louis Wolf, Steve Bocko, Dickie Lyons, Joe Marzian, John Barret, Mike Payne, Charlie Ernst, John Baker, Kenny Fowler. *Third Row:* Paul Patterson, Mgr., Bob Edwards, Gil Wine, Jim Coleman, Louie Borders, Don Meyer, Steve Mossholder, John Riley, Ricky Hayden, Dave Patrick, Al Borne. *Fourth Row:* Coach Passafiume, Frank Diebold, Mike Harpring, Don Ridge, Maurice Heichelbeck, Tom Boone, Ricky Feney, Ed Muller, Ira Glass, Ron French, Coach Meihaus. *Fifth Row:* Coach Dunagan, Paul Mueller, Ronnie Greenwell, Jerry Glaser, Tom Thompson, David Day, Rick Esterle, Denny Ernst, Jim Mitchell, Steve Veth, Ronnie Quick, Ricky Kaelin, Jerry Mitchell, Buck Rogers, Harold Bischoff, Coach Young.

Small Tigers Make Big Roar

VERBAL THUNDERBOLTS
Coach John Meihaus lays it on the line before the Manual upset.

SKULDUGGERY
Coach Jerry Passafiume does a little homework with his defensive unit.

For the Record

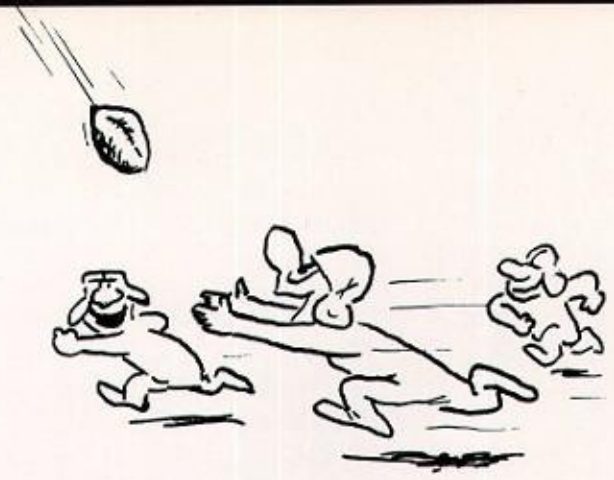

SUMMARY

The '63 edition of the Tiger football team did not win a single championship, but they will long be remembered as one of the most spirited elevens ever to take the gridiron wearing the proud colors of green and gold. Although Coach John Meihaus admitted in a preseason interview that his boys were "pitifully small," he let the world know that he was coaching a bunch of "little battlers" who thrived on hard work and contact. The team finished with a respectable 6-4 record. Dickie Lyons, a fabulous triple-threat junior, sparked the spectacular shotgun offense from his tailback position. The explosive shotgun offense was complemented by an aggressive, hard-hitting defense that specialized in stunts. Combining all these factors, an exciting, spirited and just plain likeable football team was produced—the '63 Tigers.

INDIVIDUAL GAMES

Sept. 7th—In the season opener, the green and gold turned out to be mostly "green." Although the inexperienced Tigers showed flashes of potential greatness here and there, they lost to a fired-up Owensboro team, 21-0. The split-T offense just wouldn't start rolling, and the Tigers had to make the "long ride home."

Sept. 14th—The gridders journeyed south to Nashville to meet perennial football power, Father Ryan. After the Irish drew first blood, John "Buck" Rogers, All-City center, managed to recover a fumble in the Ryan end-zone. However the boys from Ryan retaliated quickly with a 70-yard touchdown sprint. The half ended with Ryan ahead, 13-6. An evenly fought second half produced no score, and the Tigers tasted defeat for the second time in the young season.

Sept. 20th—A night to remember! The St. X Eleven pulled the upset of the year by defeating a powerful Manual team, picked as the best in the state. The new shotgun offense was used for the first time, and the bewildered Crimsons just did not know how to defend against it. Dickie Lyons, David Brown and Steve Bocko led the offense as the boys from X smacked the Big Red, 13-7. Defensive stars were Charlie Ernst, Ron Quick, Don Ridge and Buck Rogers.

Sept. 28th—The Bengals employed a near-perfect defense to skunk the Falcons of Bishop David, 21-0. Both squads made like the pros, throwing the football more often than running with it. Thanks to some pin-point passing by Lyons and Bocko and numerous catches by big Paul Mueller, the Tigers came out on top. David Day led the tough Bengal defense.

Oct. 5th—St. X met East-end rivals Trinity, and for once the Tigers were the favorites. This must have been new to them because they played carelessly in the first half, making foolish errors throughout. The score was deadlocked 7-7 as the Tigers headed for the dressing room at half-time. They came back in great form though, striking for three touchdowns in the final half. Bob Meihaus, Lyons and Mueller led the team to a 20-7 crushing of the Shamrocks.

Oct. 12th—The stage was set for the big show. The X-men and the gridders of Male were both undefeated in regional play. The victor would be the likely candidate for city and state championships. Our proud Tigers fought the much larger Bulldogs tooth and nail before bowing, 25-20. Behind at the half, the X-Men forged ahead with just about two minutes left in the game. But the Bulldogs came back with the long bomb. Tiger fans, near to tears, were still proud of the gallant effort given against the eventual State Champs.

Oct. 19th—The Colts of DeSales were really "up" for the game with St. X, and the Bengals had to call on a strong second half to conquer the brown and white, 17-7. Lyons put on a one-man offensive show, scoring all Tiger points by a field goal, two T.D.'s, and two conversions.

Oct. 25th—The night we met the Central Yellowjackets. Central's fast, tricky backs kept the Tigers well occupied the first half. But the Green and Gold came through in brilliant colors once again as we downed Central, 20-8. Lyons showed his great versatility as he scored all Tiger points, as well as punting and passing very effectively. Stunting linebackers Day and Rogers spent a good deal of the evening in the Central backfield.

Nov. 2nd—The Tigers, probably looking ahead to the Big One with the Braves, almost were defeated by a group from across the river, the Providence Pioneers. Their big, burly line nearly put a damper on the heralded St. X offense. With Lyons again scoring all points, the X-men rallied to a 14-7 victory.

Nov. 10th—The last game of the season . . . the battle with arch-rival, Flaget. The contest was played for high stakes, as usual: (1) the Ryken trophy, and (2) the Catholic Championship. Also at stake was the city scoring title. Lyons was having a personal duel with rival halfback, Mike Hansford. Hansford led by three points going into the game. Flaget scored in the first half on a long pass that brought the tremendous crowd to its feet. Shortly thereafter Lyons scored on a beautiful punt-return, but it was nullified because of clipping. The Tigers came within striking range of pay-dirt many times in the second half, but they could not get the ball into the end-zone. The score ended, 7-0, after a great defensive display by both teams.

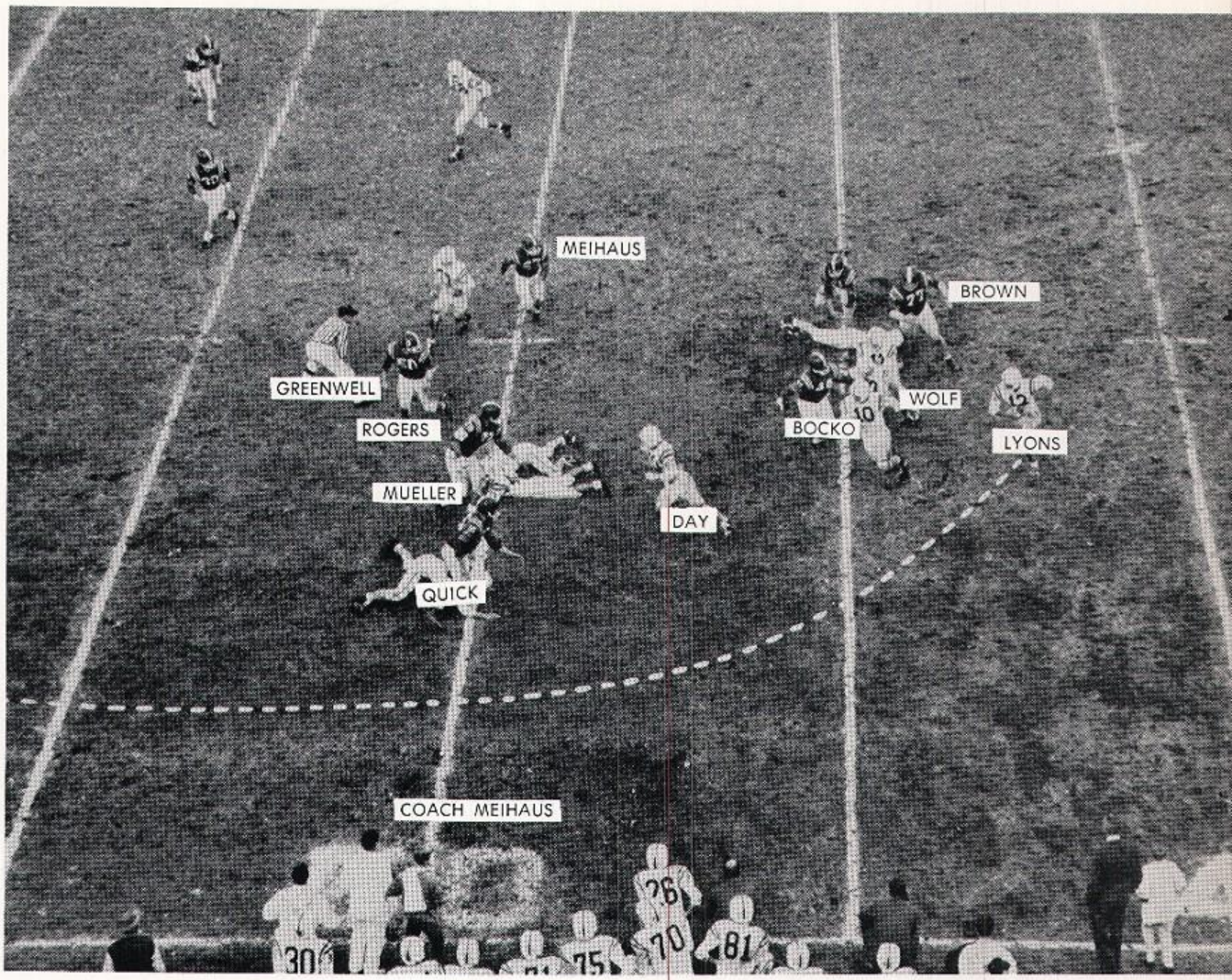

THUNDERING HERD
Panoramic view of end-sweep in the Flaget struggle.

NIGHT LIFE
Halfback Dick Lyons waltzes through the gaping hole made by Tom Meyer (#26), David Day (#60), Steve Backo (#10), and Louie Wolf (#62).

Bengals Upset Manual

BUTTERFLIES
Coach Meihaus tells players that heroism is merely trying one moment longer.

QUICK OPENER
Big Ron Quick (#89) blocks out two Crimsons, and Ronnie Greenwell (#77) finishes the job as Lyons butts over for the score.

CONTROLLED TANTRUM
Coach Meihaus is carried off the field following the 13-7 upset-of-the-year conquest of Manual.

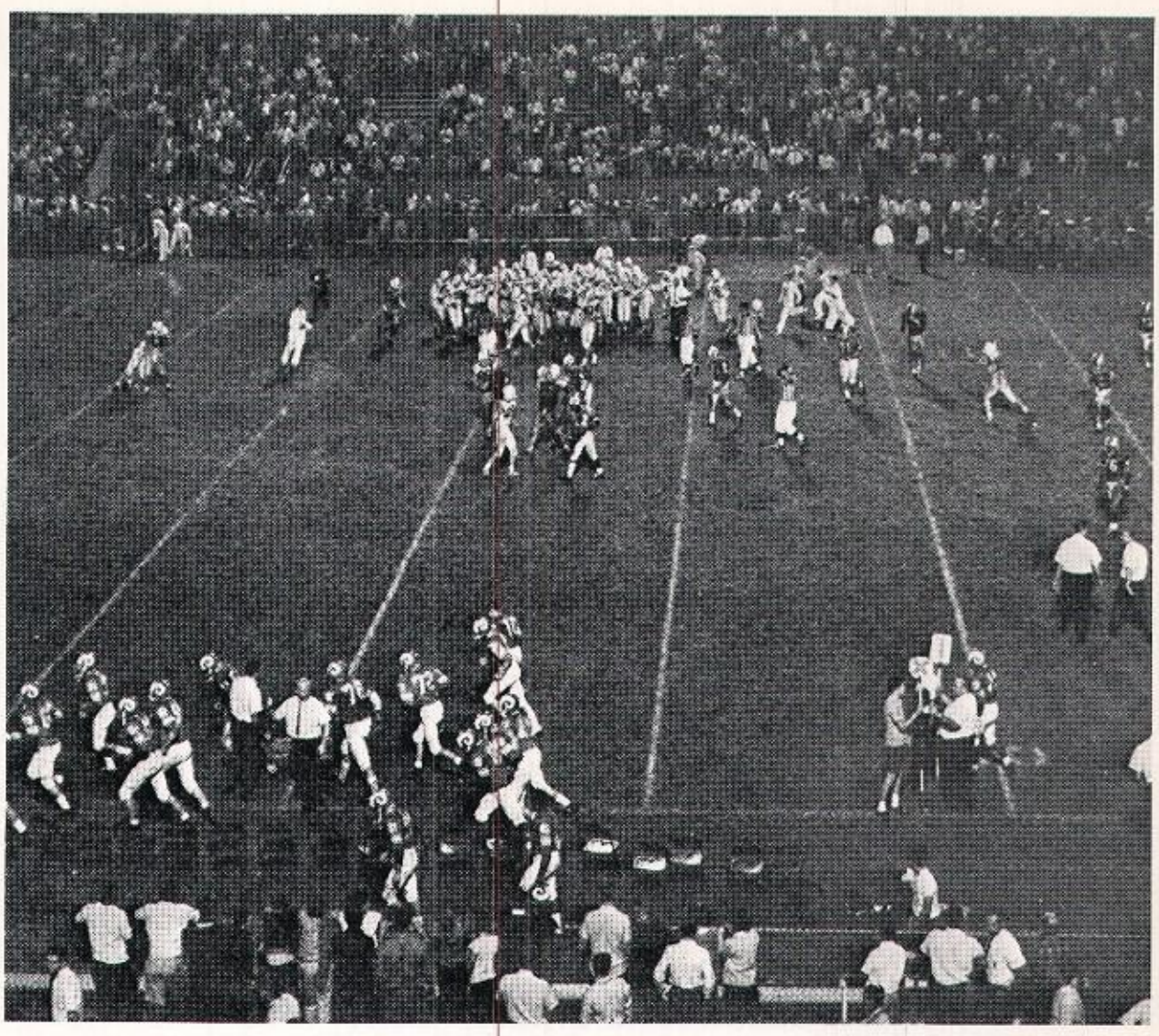

SING ALONG WITH BUCK
Defensive standout Buck Rogers leads happy but bone-weary mates in post-game "Glory, Glory, Hallelujah!"

FOLLOW THE LEADER
David Day and Dave Brown punch out enough running room for Dickie Lyons to hit pay-dirt against Providence.X won 14-7.

MAN IN MOTION
Sequence series of a shotgun in action.

BLITZKRIEG!
Lyons around left flank for 20 yd. pickup.

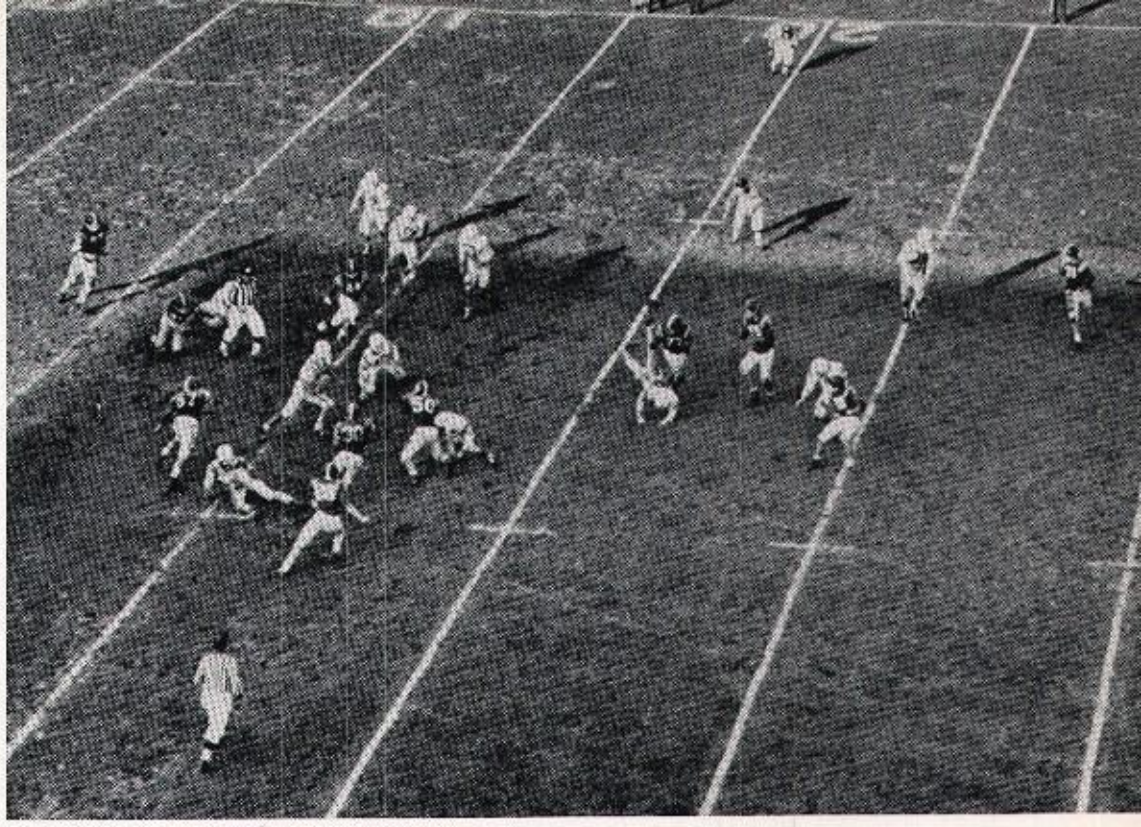

THE HARDER THEY FALL
Central defender slams into Paul Mueller, causing the ball to squirt out of his hands.

DOWN-AND-OUTER
Steve Bocko's pass to Lyons is snared just inside chalk line for a 35 yd. pickup against Providence.

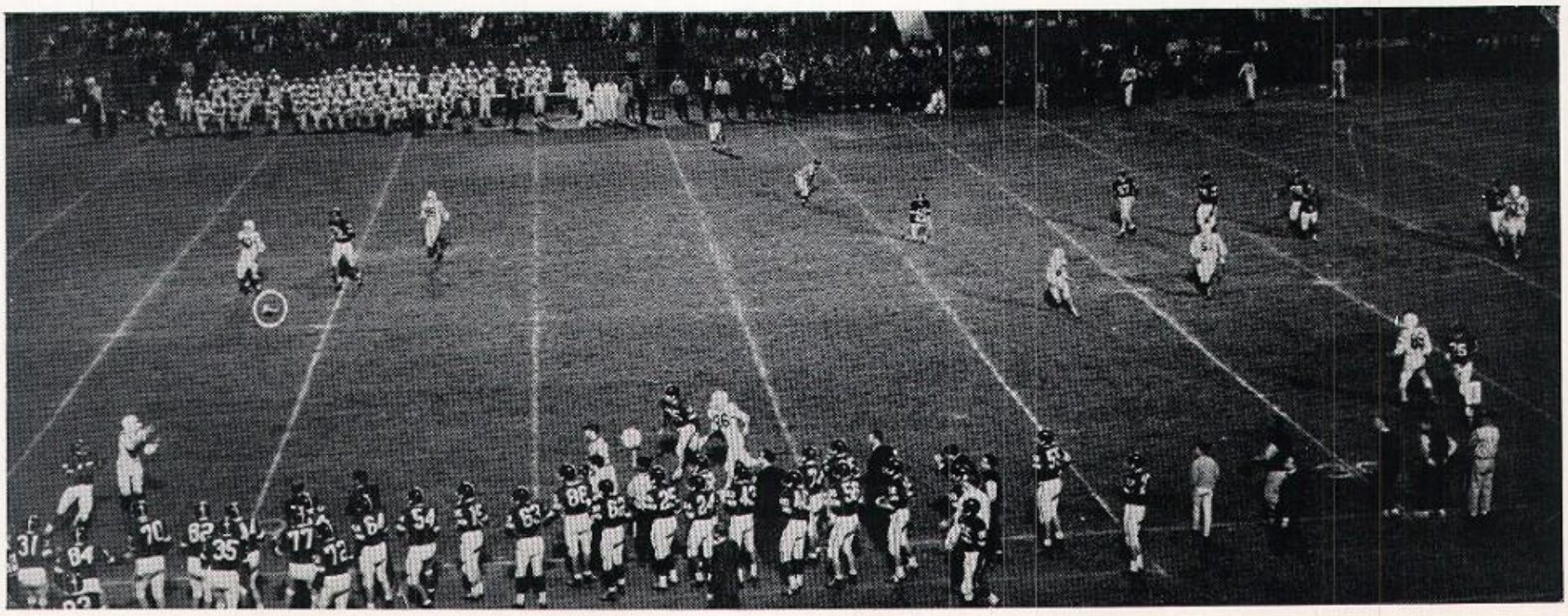

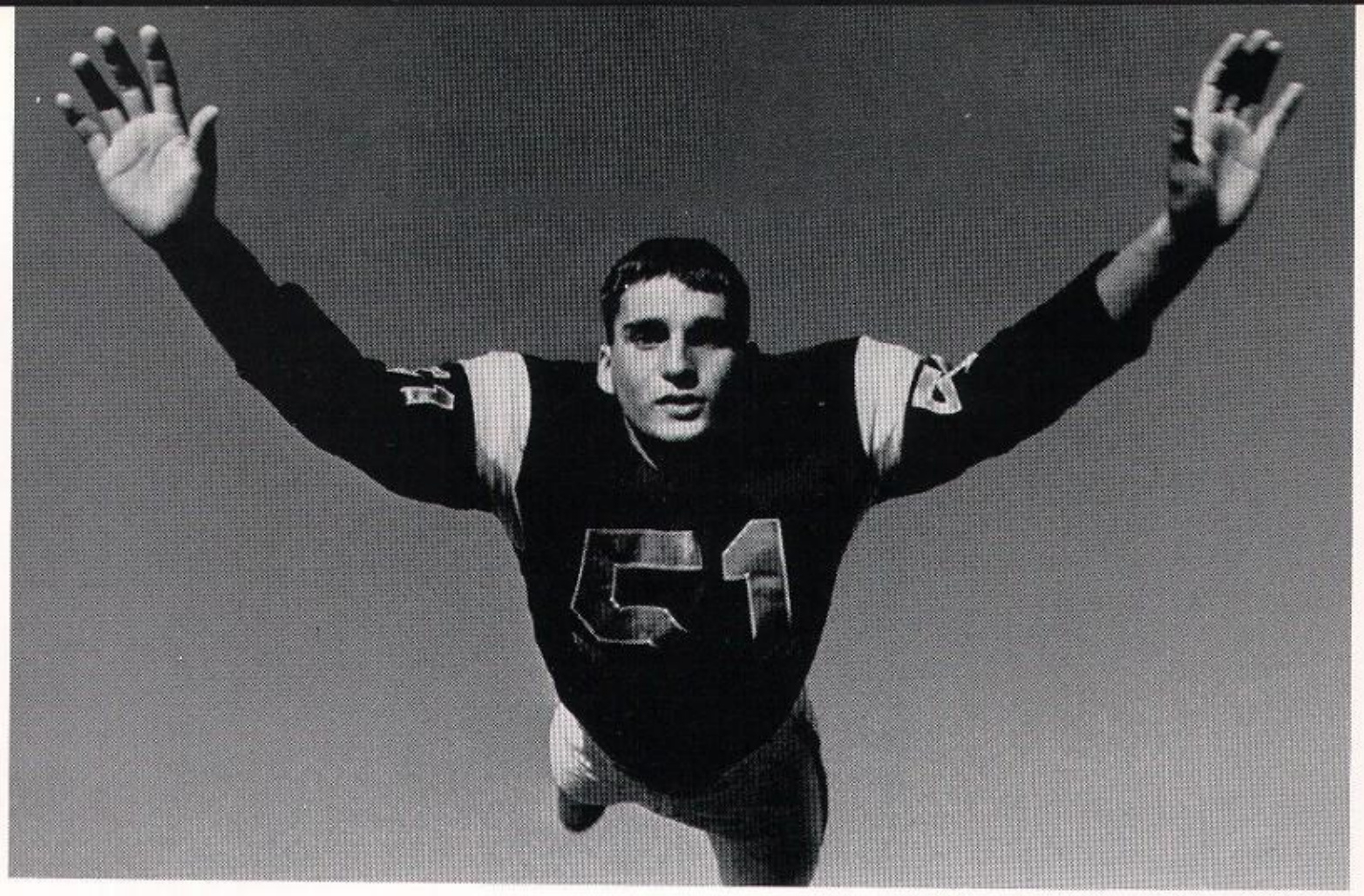

ALL-CITY CENTER—JOHN "BUCK ROGERS

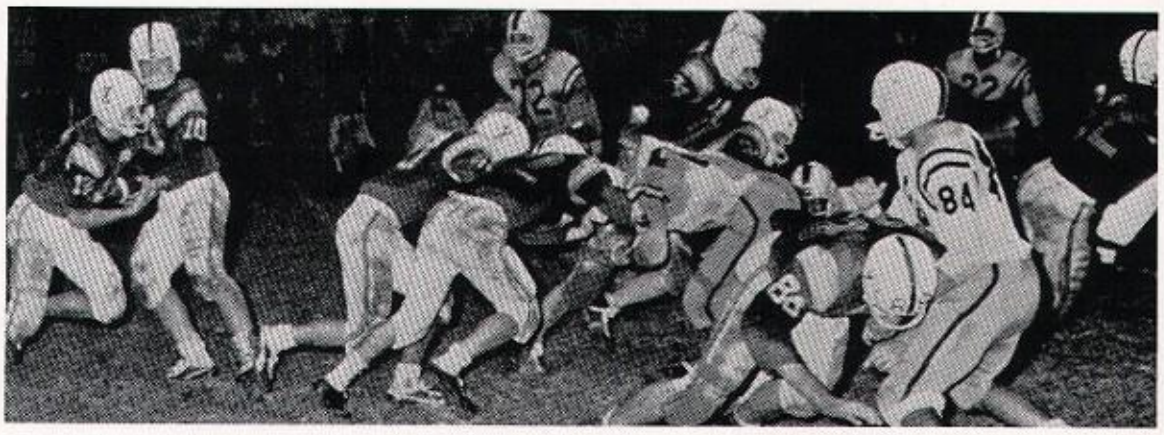

LINE OF DUTY
Bocko hands off to Lyons against Central. How about that enormous hole!!

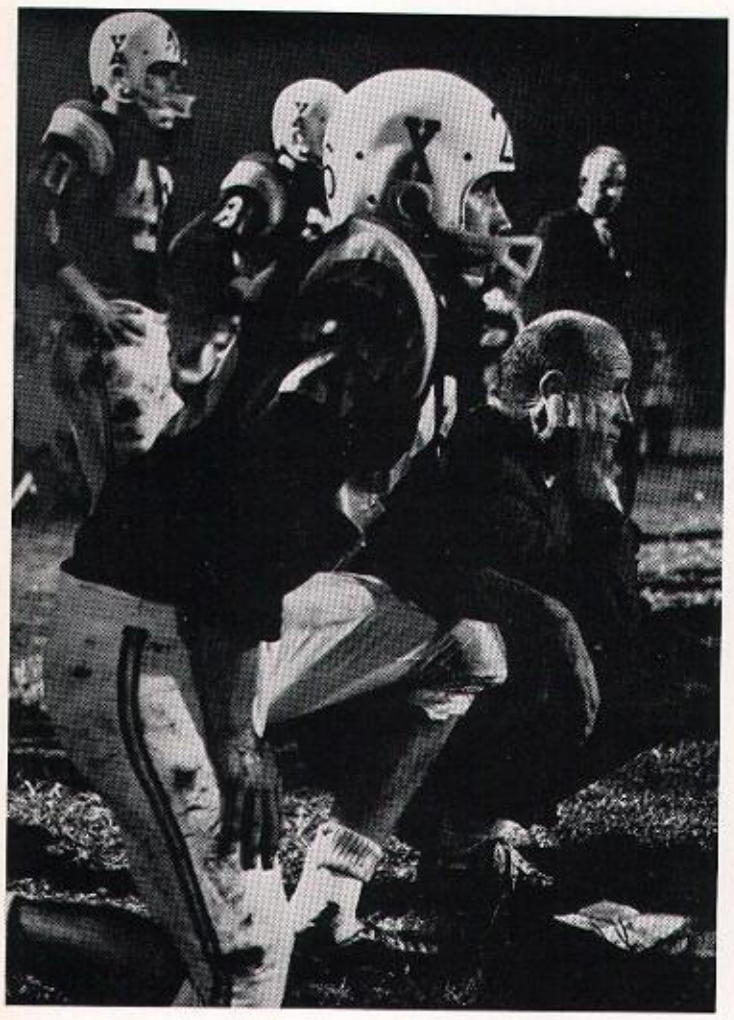

THE DEFENSE RESTS
Speedsters Tom Meyer and Don Meyer (in background) flank Coach Meihaus while the offensive unit goes to work.

IS THAT MASCARA, PAUL?
Big Paul Mueller is off to the races after hauling in a 20 yd. heave.

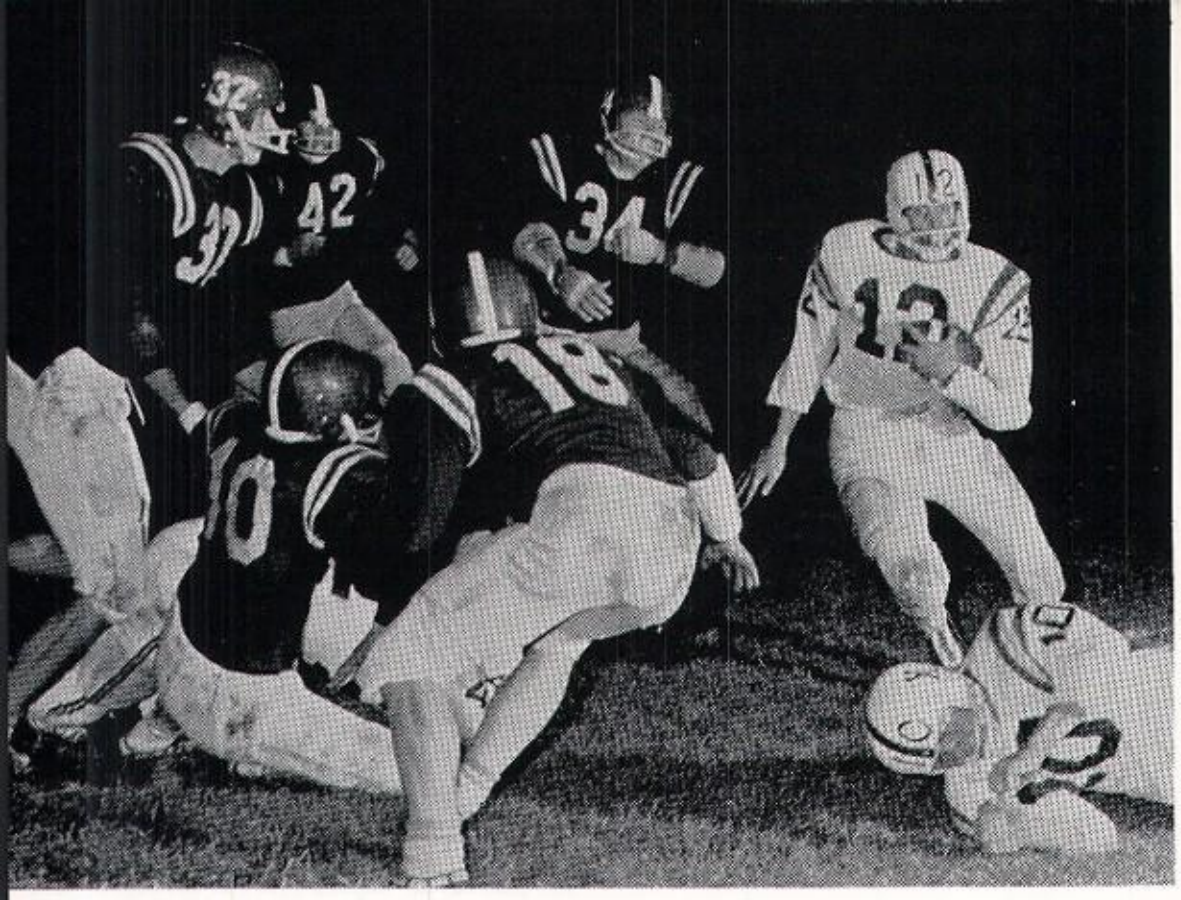

HEMMED IN

Lyons heads for unfriendly territory. Colts, dropped him after 4 yd. gain.

FLYING WEDGE

Fullback Bob Meihaus gets fine downfield blocking as he spins off 18 yds. against DeSales.

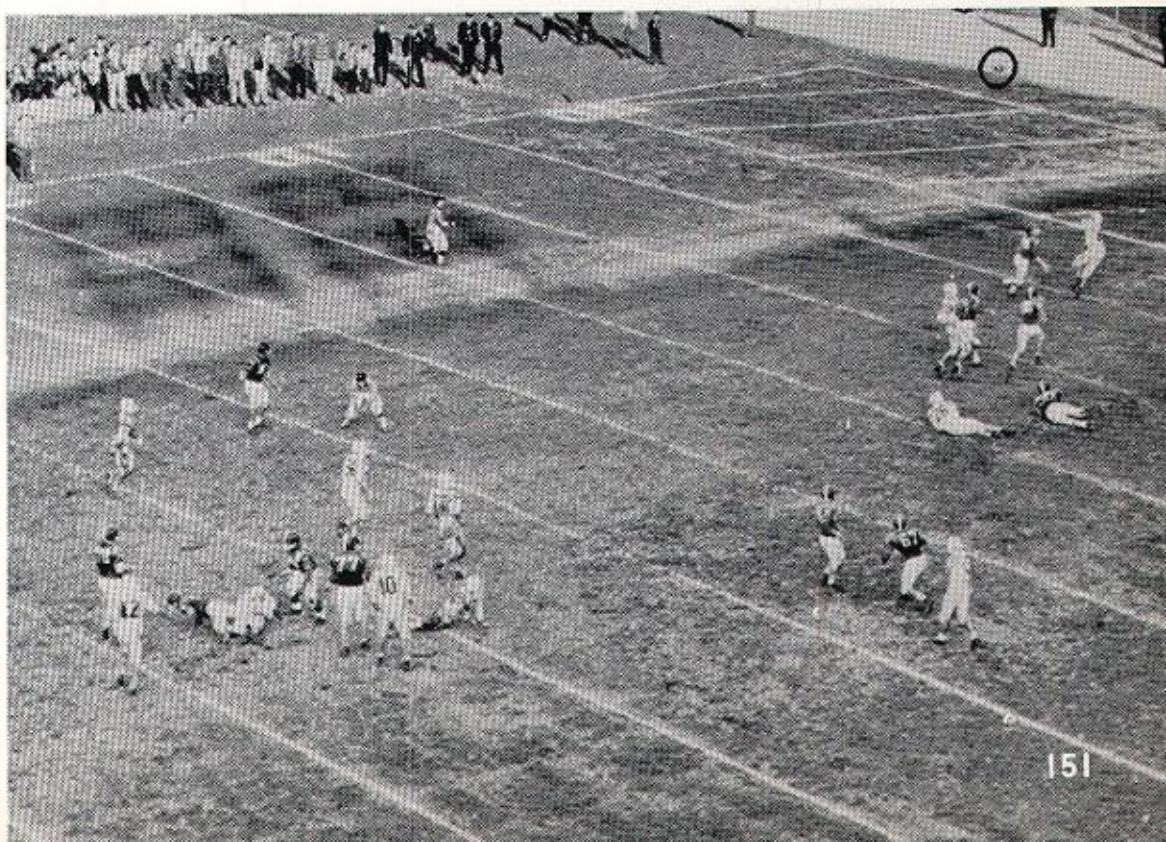

OVEREAGER

Aerial from Lyons to Quick overshoots its mark in the Flaget tilt.

Flaget Slips by X

SUGAR AND SPICE AND EVERYTHING NICE
Sharon Osborne of Holy Rosary Academy leads other princesses in judging the Car Caravan.

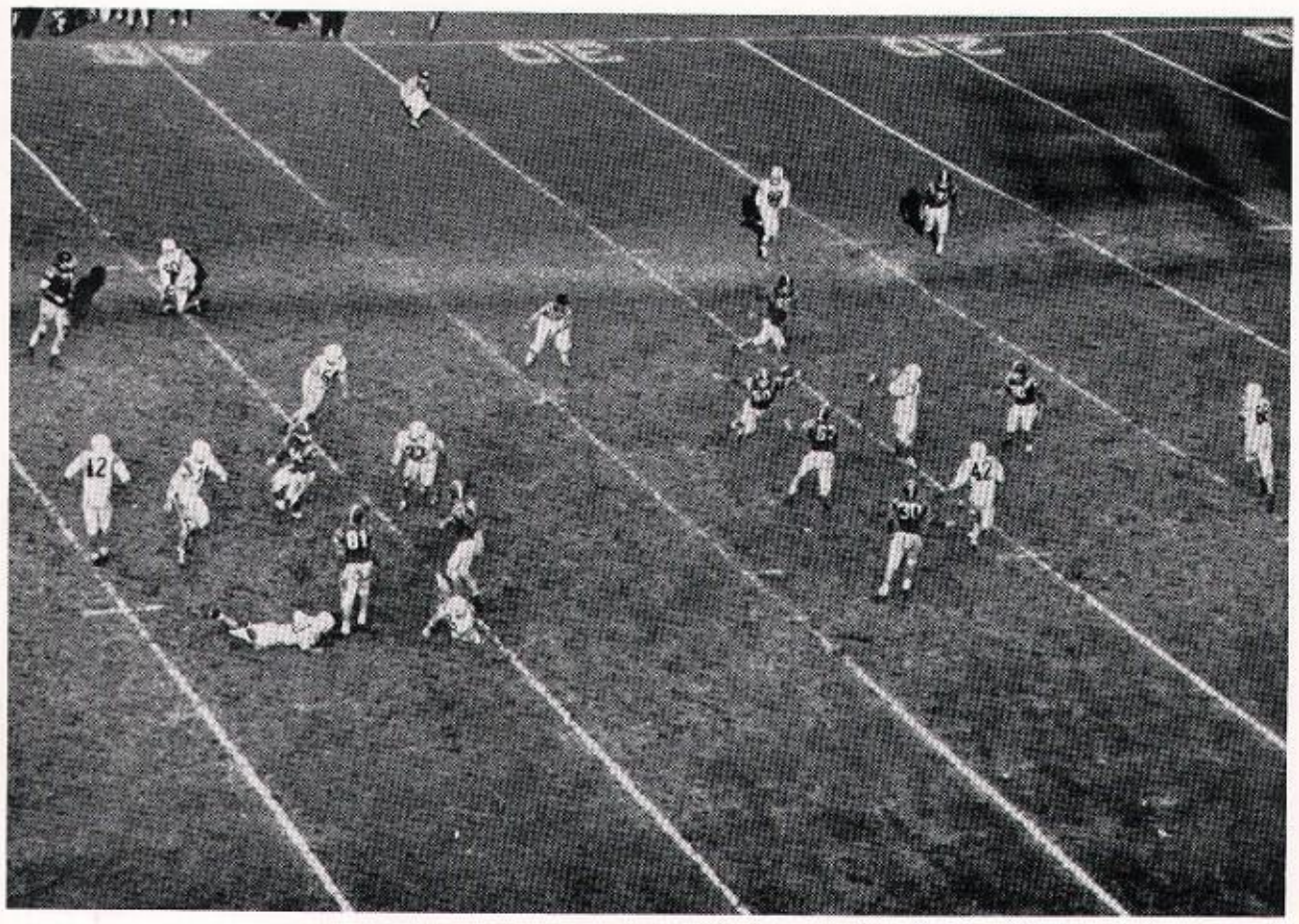

BUTTON-HOOK
Pin-point pass to Bob Meihaus nets 1st down on Flaget 35 yd. line.

A LOOK AT WHAT MIGHT HAVE BEEN
Dickie Lyons, unmolested, crosses into paydirt that would have given the team the lead and himself the city scoring title. Clipping at mid-field nullified both!

HIS MASTER'S VOICE

Paul Mueller and Ronnie Quick listen to Coach Passafiume as he relays opponent's defensive patterns phoned down from the press box by Coach Young.

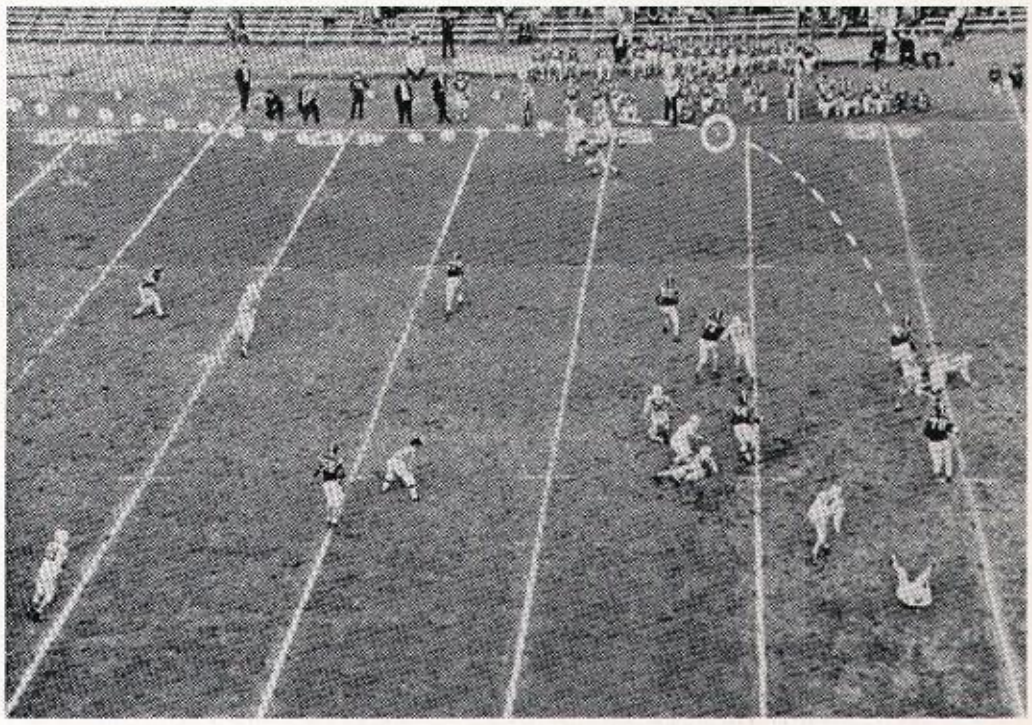

PATTERN PLAY

Dave Brown grabs heave in full stride and races down to the Flaget 26 yd. line.

QUEENS FOR A DAY!

Something to cheer about: L to R—Joe Cecil with Judy Turner (Mercy), Mark Gosney with Mary Ann Stevens (Angela Merici), Joe Conti with Sharon Osborne (Holy Rosary), Jack Green with Mimi Marchal (Ursuline), Billy Spencer with Mary Klar (Assumption), Vic Brizendine with Gloria Heim (Presentation), Bob Albers with Claire Fensterer (Sacred Heart), and Gil Thompson with Janet Clark (Loretto).

J.V. Football Squad: *Front Row:* Tom Dunn, Rick Russell, Don French, Glen Dentinger, John Cecil, Daniel Habas, Ronald French, Rick Hayden, Bill Ridge, Bob Ernst. *Second Row:* Hal Brosnan, Daniel Wolf, Gil Wine, Jack Brooks, John Fisher, Joe Marzian, Kenny Blanton, Robert Englert, Leslie Speer, Steve Vollmer. *Third Row:* James Stephen, Greg Hargadon, Ed Mayer, Jim Coleman, Harry Klapheke, Charlie Plamp, Louie Borders, John Barrett, Tyler, Spies, Mike Schoo. *Back Row:* Coach Dunagan, Dennis Martin, Roger Vissman, Kenny Fowler, Ed Muller, Tom Boone, Denny Ernst, Frank Diebold, Ira Glass, Steve Veth, Stanley Hitron, Al Borne.

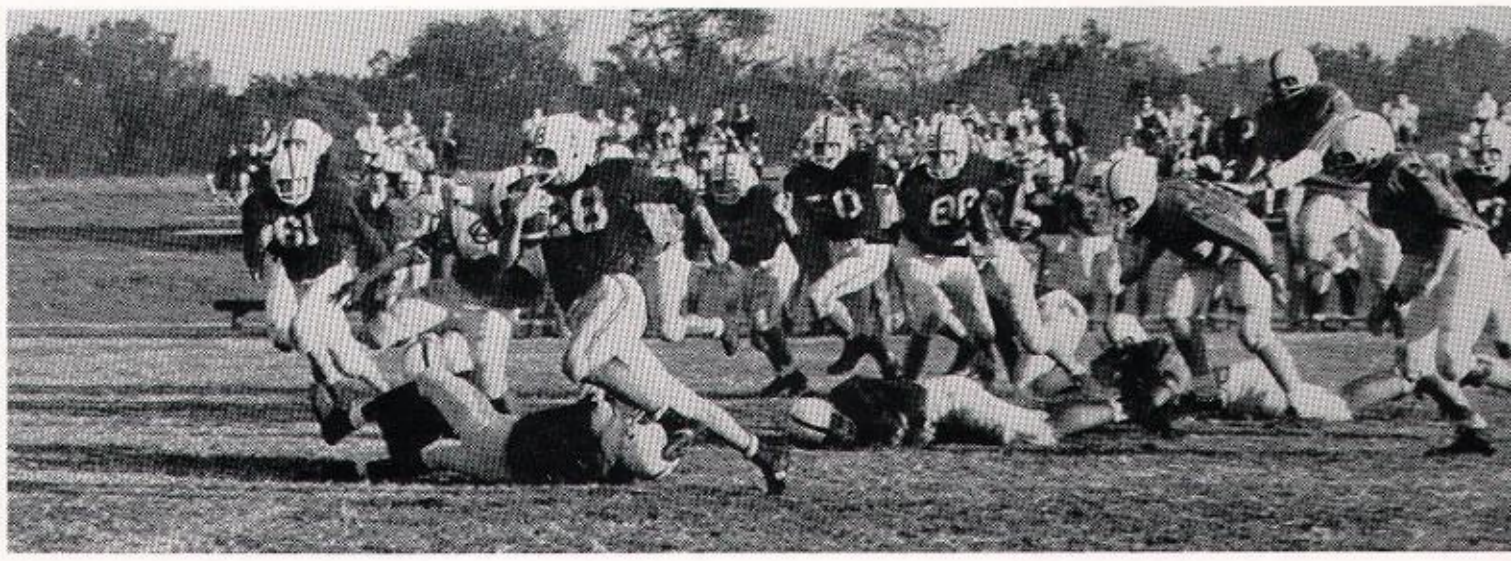

OFF TO THE RACES
Jim Coleman (#28) has clear sailing as he hits peak stride.

NO HALFTIME HYSTERIA HERE
Coach Leon Dunagan gives an encouraging and instructive talk at the midway break.

TACTICIAN

Coach Dunagan sends Johnny Cecil in with a change in tactics.

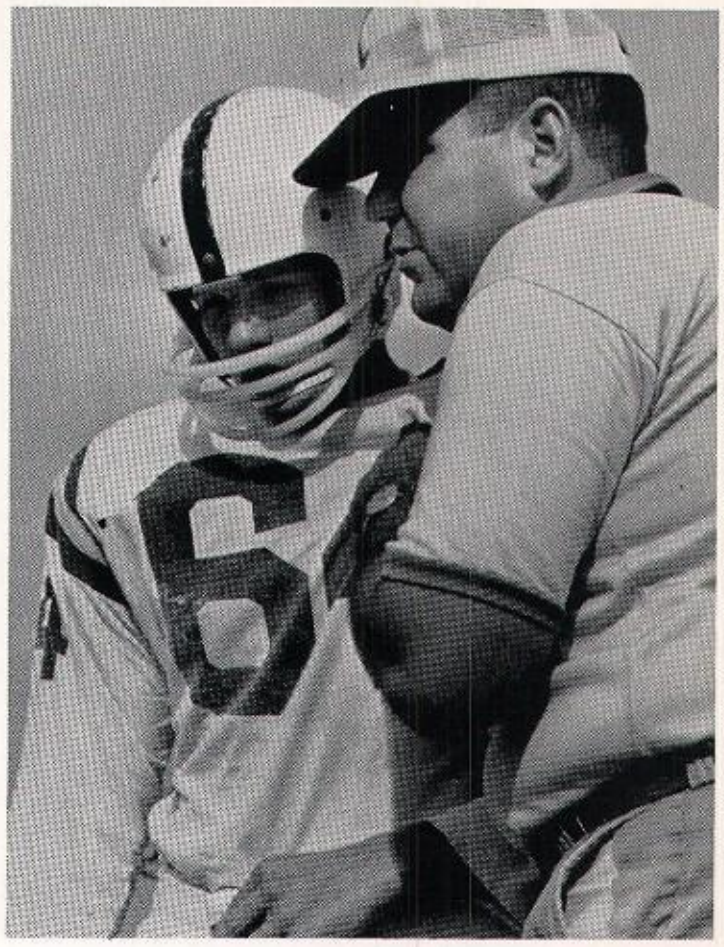

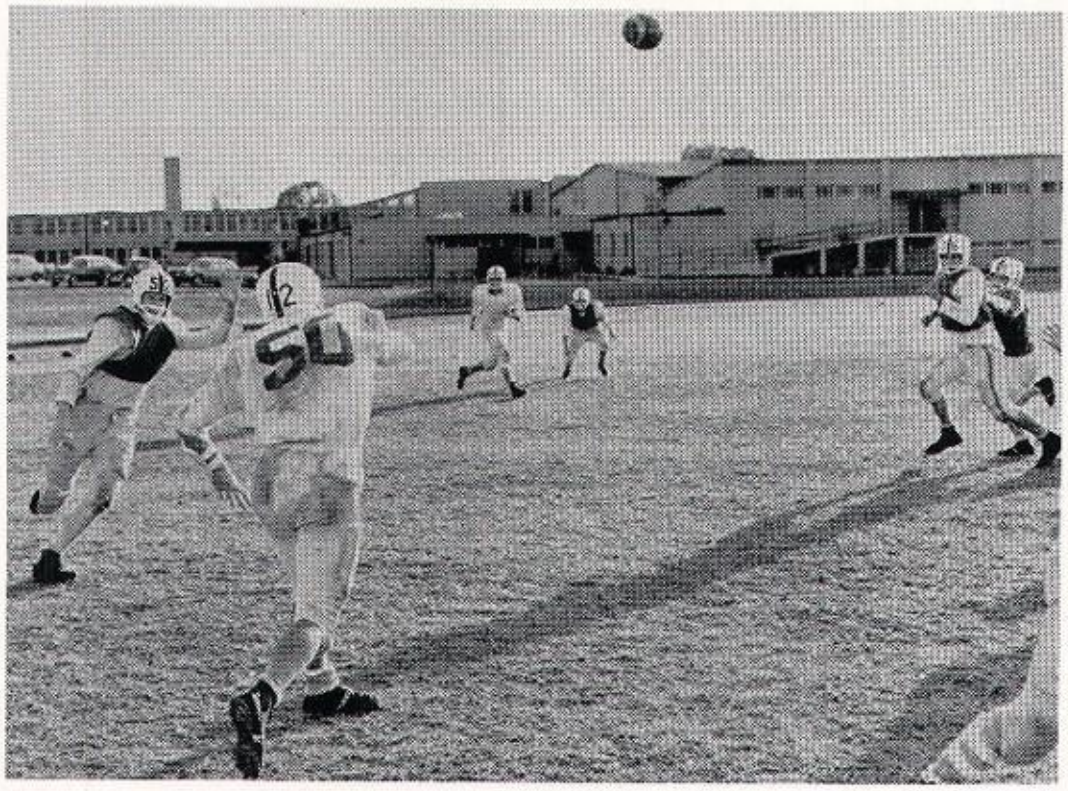

ON TARGET

It's Lyons to Quick in Varsity-J.V. scrimmage.

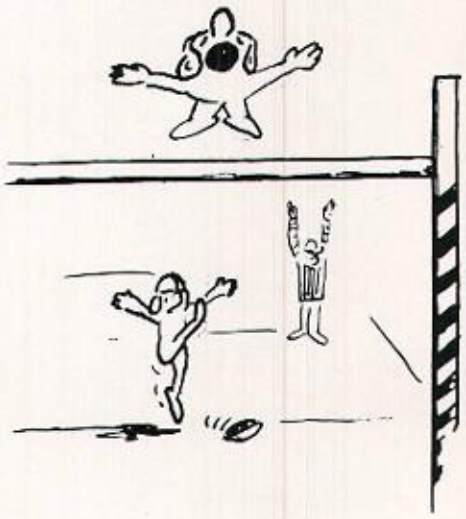

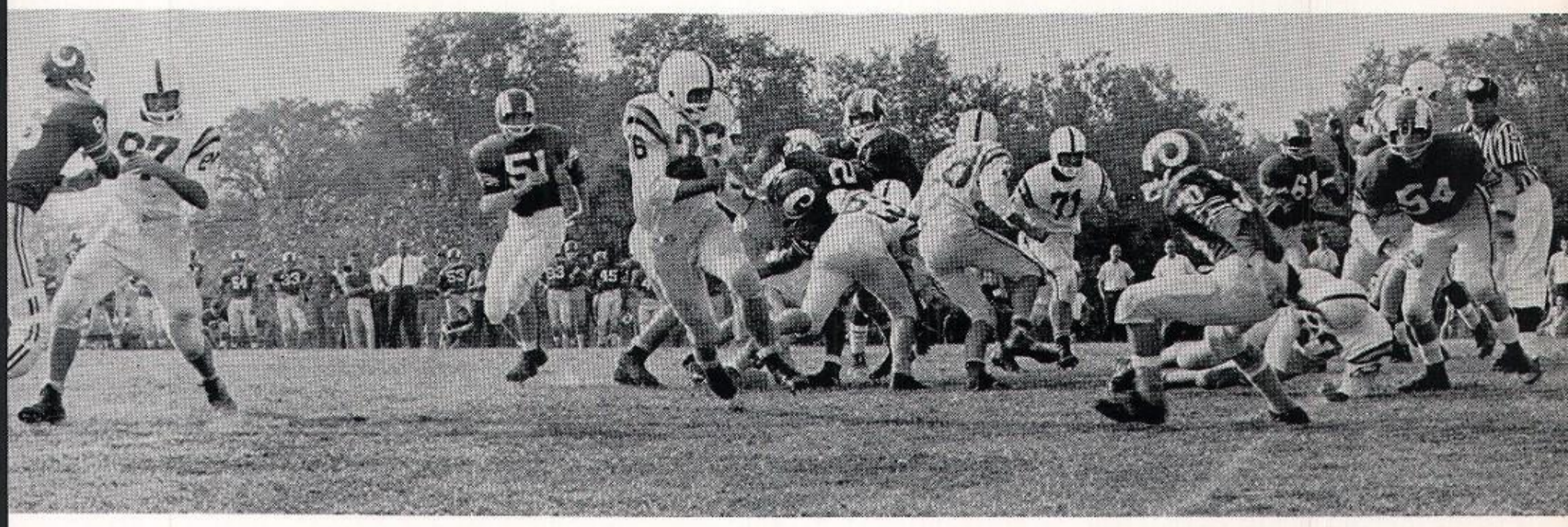

BABY BULL

Ira Glass picks up 6 yds. against Manual.

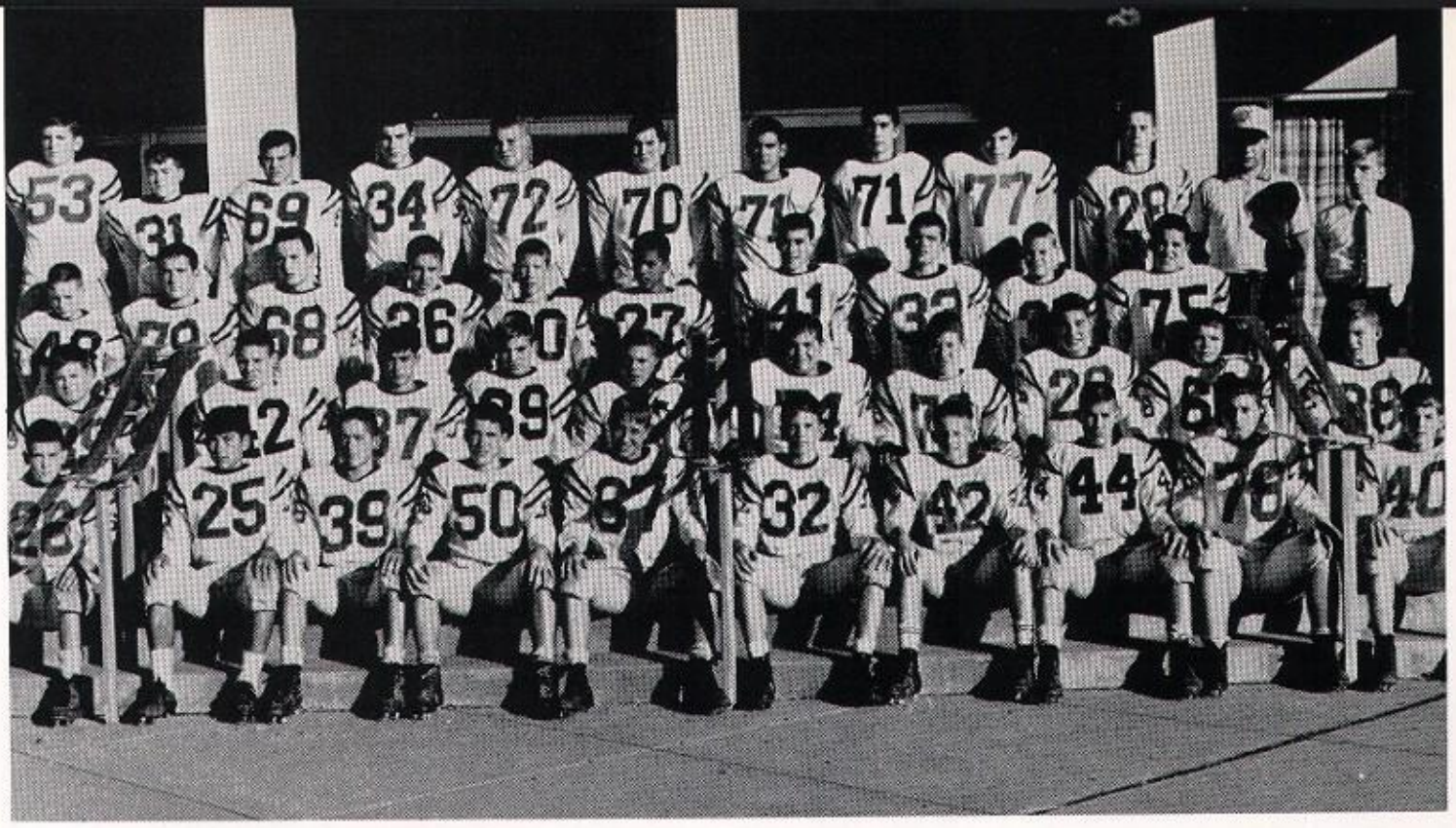

Freshman Football Squad—*Front Row:* E. Jarboe, G. Brutcher, M. Abrams, M. Weisenburger, R. Erdman, G. Jageman, C. Green, D. Roman, B. Scott, J. Gillespie. *Second Row:* R. Altobellis, R. Jolly, R. Campbell, S. Campbell, A. Zurbod, C. Waggner, D. Stastny, G. Ochs, J. Steimel. *Third Row:* W. Mooney, J. Pike, C. Blandford, L. Metzler, M. Waggner, J. Reed, T. Luber, B. Meyer, E. Drexler, C. Cassin. *Fourth Row:* M. Kaelin, J. Carney, R. Ballard, B. Lawson, K. Lampe, F. Burke, W. Brain, D. Sinclair, R. Willet, L. Sachleben, Coach Matheis.

END SWEEP
#42, Mike Darnell, eludes would-be tackler as he hugs the chalkline.

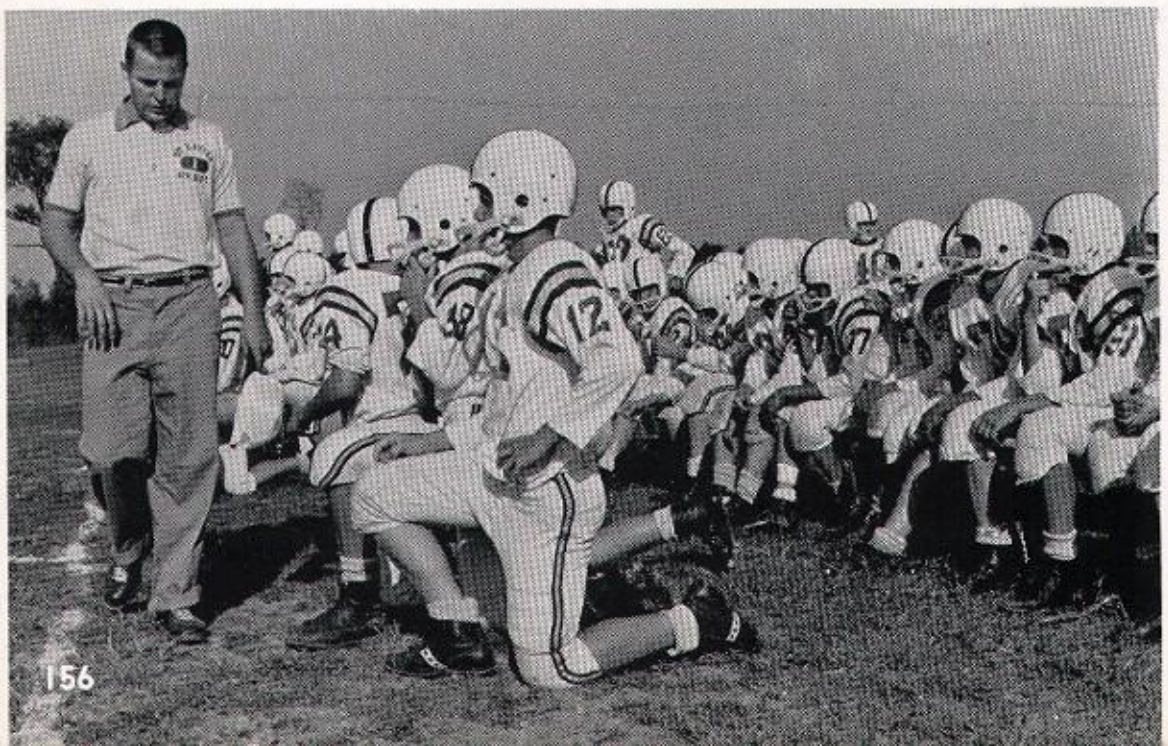

HOW TO GET ULCERS
Coach Al Matheis paces the sidelines planning his strategy.

UP THE MIDDLE
Quarterback Mike Abrams hands off to Ronnie Jolly. #29 Dan Brucher and #42 Mike Darnell clear the way.

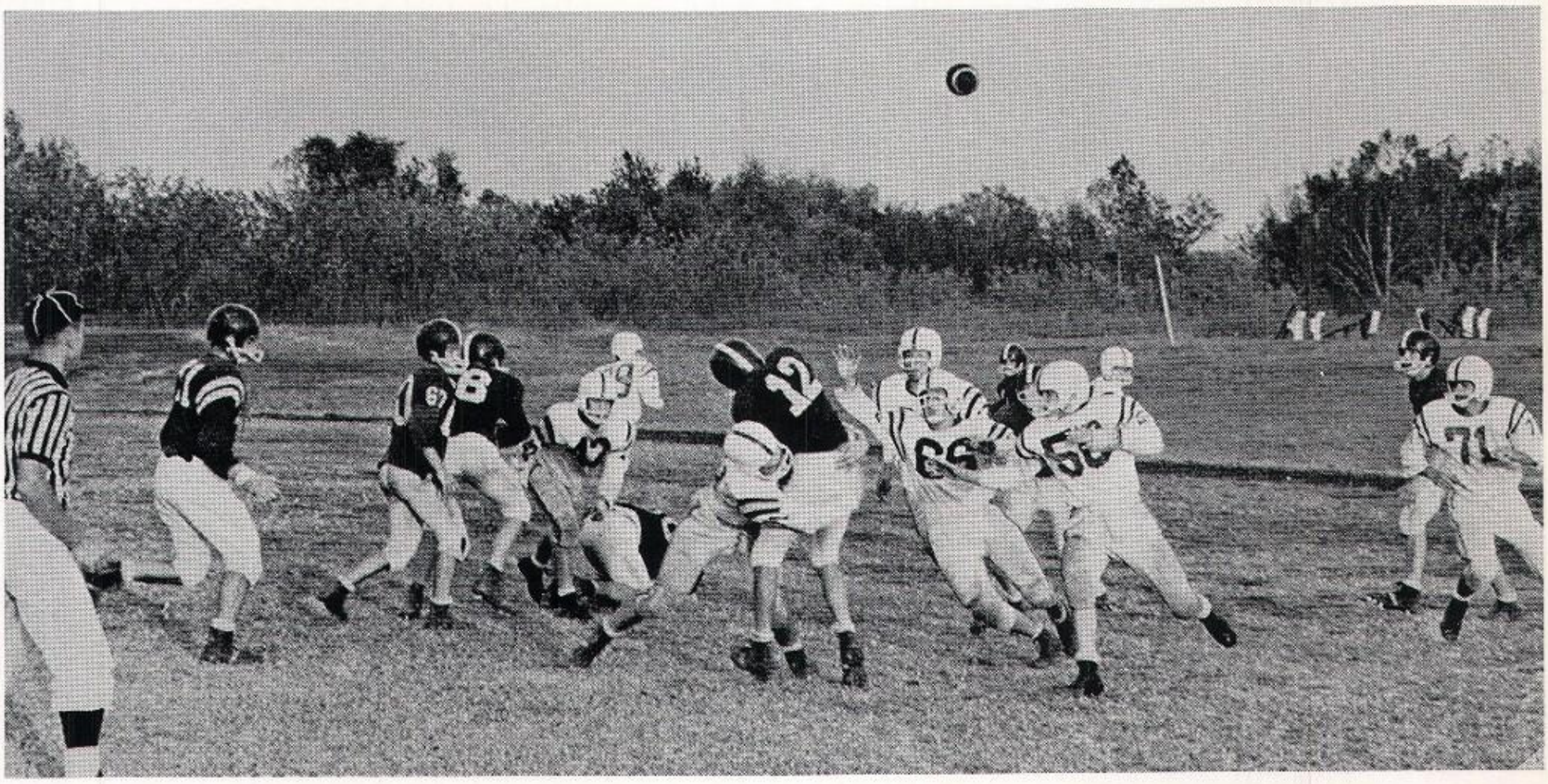

RED-DOGGING
Frank Burke pounces on Flaget passer, as #66 Greg Pike and Mike Wagner zero in.

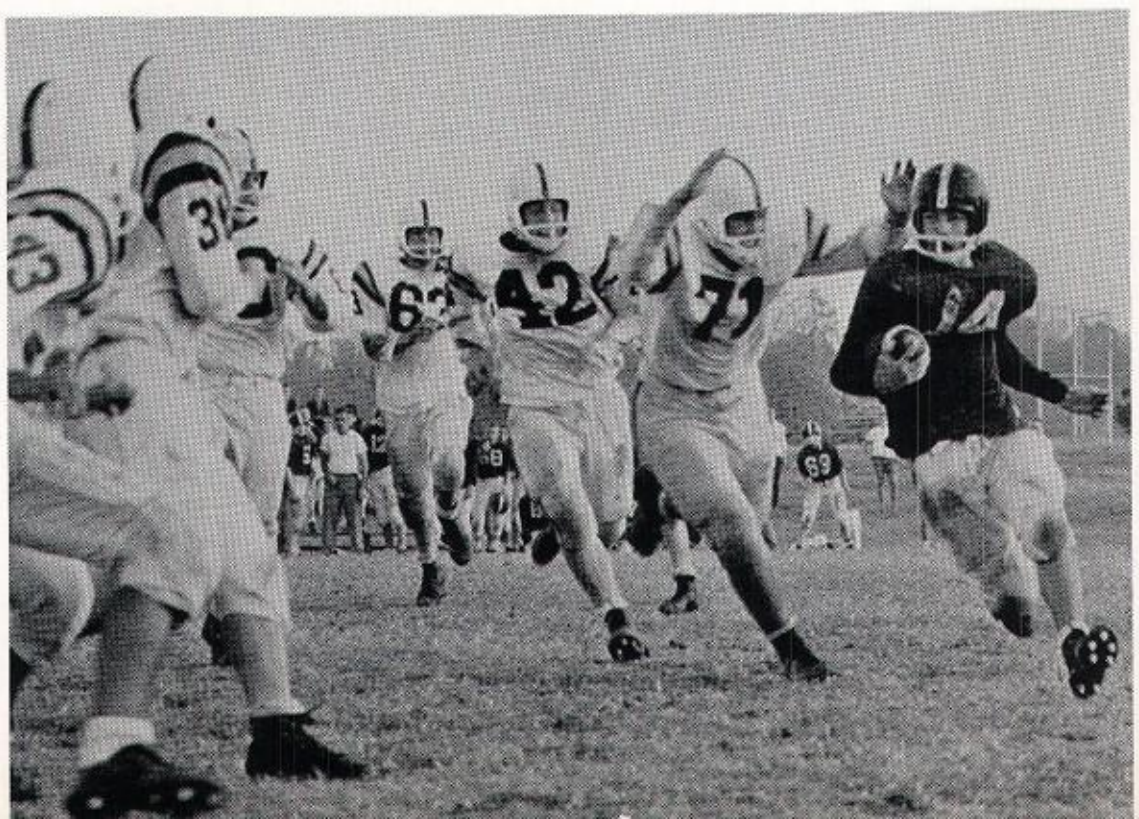

CUL-DE-SAC
#71 Frank Burke, #42 Mike Darnell and #63 Charlie Blandford are in hot pursuit as #33 Danny Brecher turns in Flaget halfback.

State Champs

Sitting: Mike Kelly, Rocky Graf, Ron Singler, Chuck Roberts. *Kneeling:* Bobby Weis, Billy Nevitt, Mike Conlon, Dennis Feldkamp, Jim Schroering. *Standing:* Coach Jerry Denny, Bro. DePorres, Louie Smith, Ass't. Coach Joe Heitzman, mgr. Ed Klein.

THE PACEMAKERS

Mike Kelly and Billy Nevitt scissor off slice after slice of distance as they pound in toward the regional crown. Bro. dePorres yells encouragement from the sidelines.

RAT PACK

Tigers are hemmed in the tight pack at the start of the C.X. regional at Bellarmine.

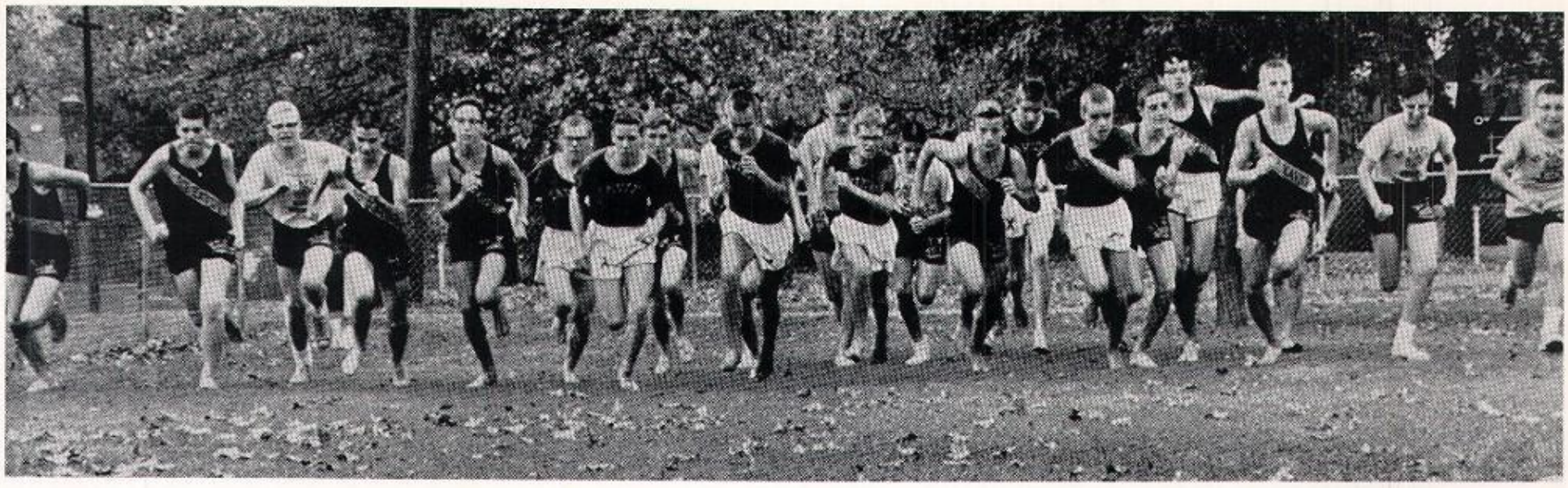

RACING THE CLOCK

J.V.ers get a time trial before the Catholic Invitational Meet. They won the meet. Earlier they had been the champs in the Trinity Invitational and the St. Joe Invitational. The future doesn''t look bad at all.

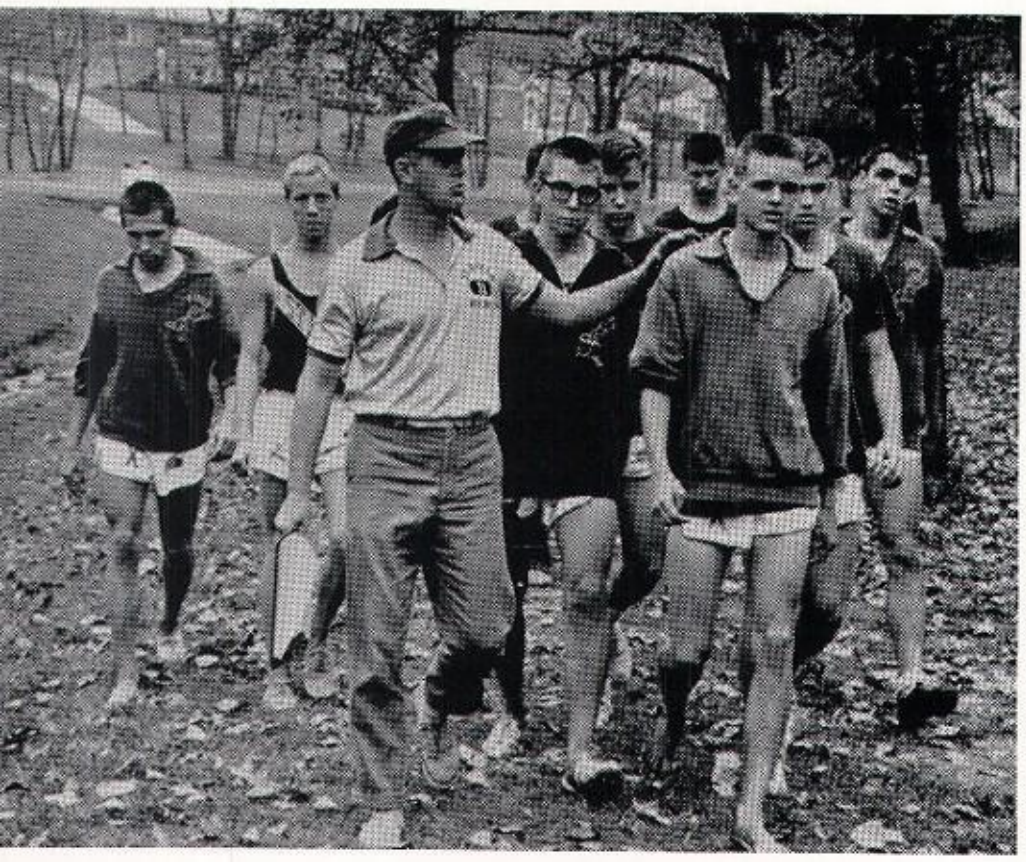

ESPRIT DE CORPS

Coach Jerry Denny has a few encouraging words for his athletes after a hard afternoon's work.

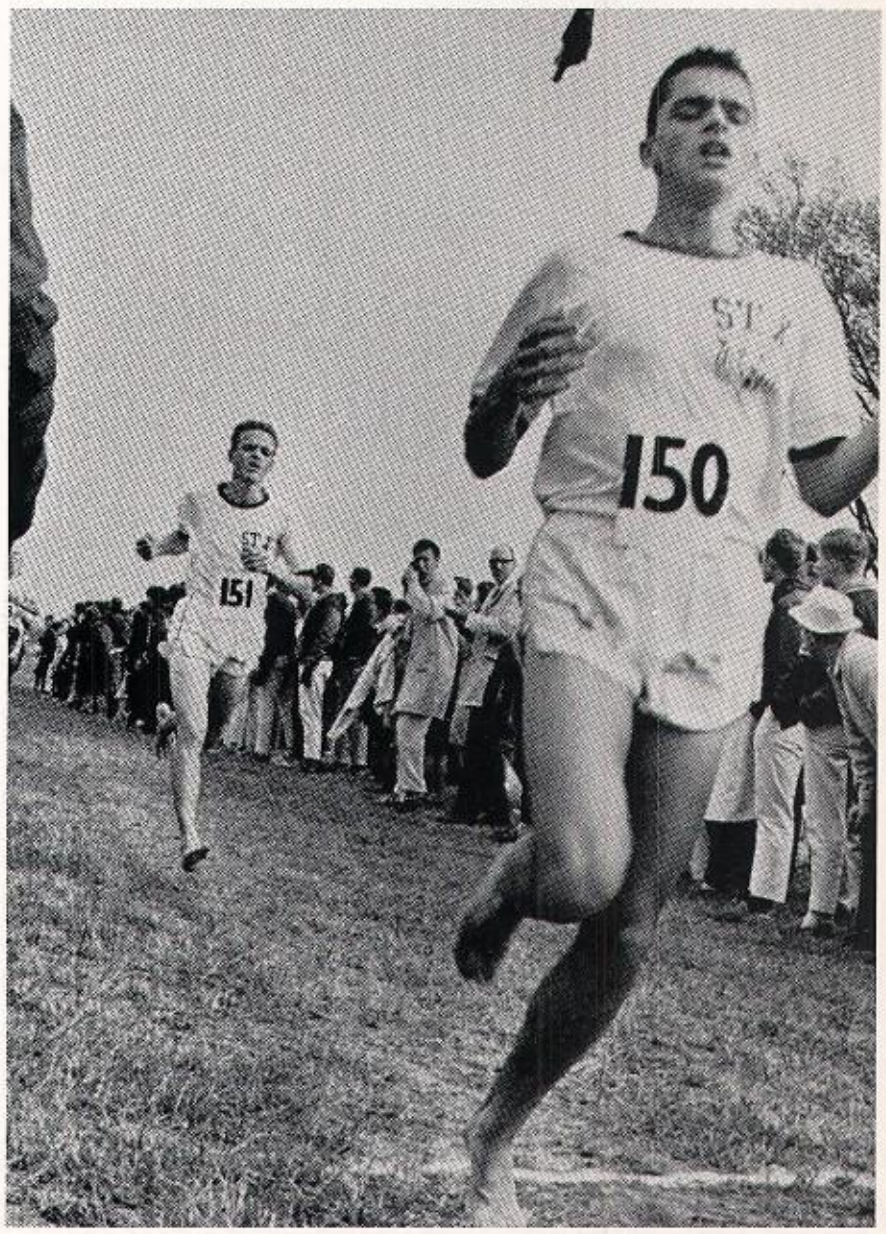

THE PATHS OF GLORY

Mike Kelly and Chuck Roberts cross under the wire at the State Meet.

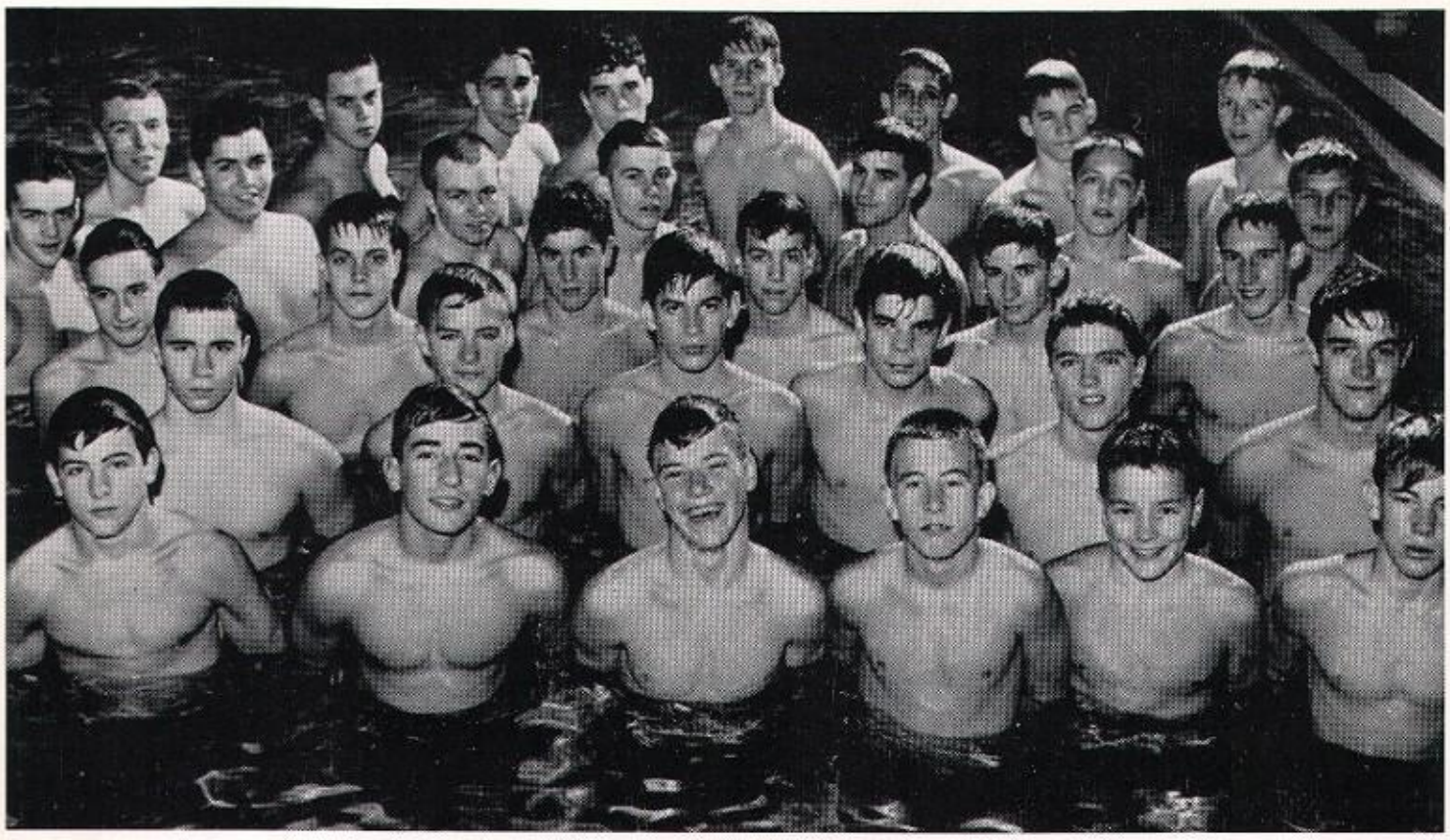

First Row: Larry Bohannon, Jerry White, Martin Kute, Steve Blume, Paul Daniels, Bill Handelman. *Second Row:* Gary Bray, Mike McCabe, John Mackey, Paul Wathen, Mike O'Connell, Herbie Hillenmeyer. *Third Row:* Barth Weigel, Fred Gerwing, Dave Bowen, Bob Yann, Paul Schultz, Jim Wood. *Fourth Row:* Tom Godfrey, Paul Clephas, Paul Ogden, Mike Harpring, Louie Lococo, Chuck Krebs, Bob Godecker. *Fifth Row:* Greg Meiman, Bob Lynch, Bruce Breitmeyer, Ted Wathen, Tom Finnegan, Ed Struss, Tom Knopf, Mike Kelly.

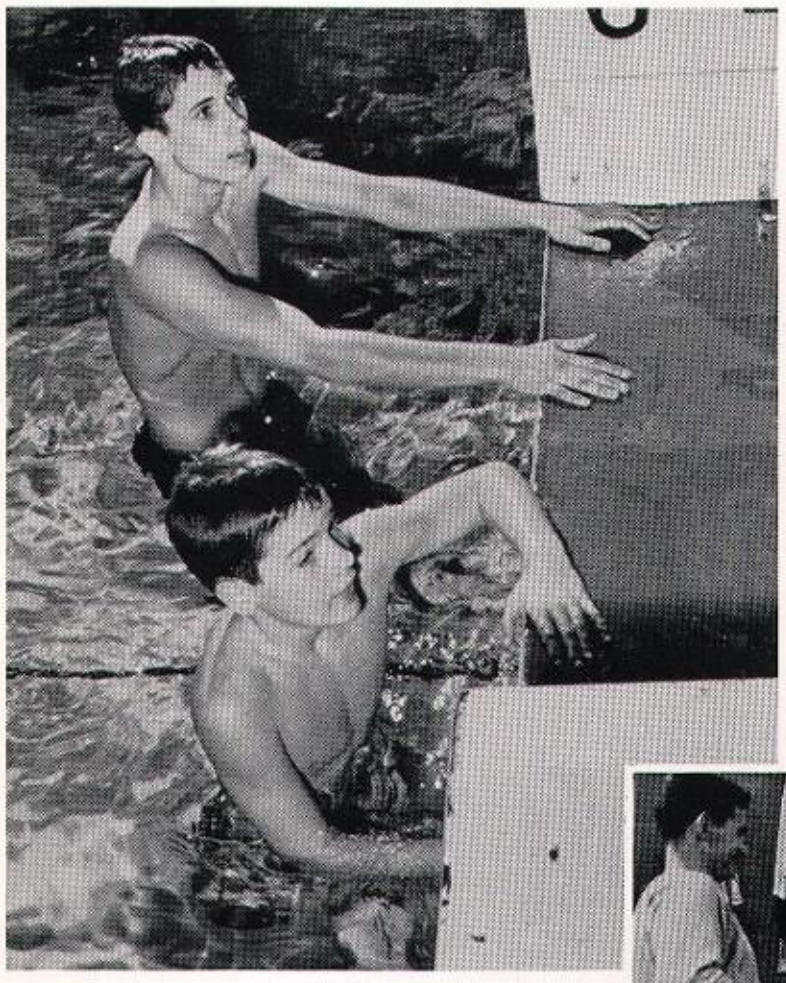

A GOOD DAY'S WORK

Paul Daniels and Eddie Struss catch their breath after winning the 200 yd. freestyle in the Atherton meet. St. X beat the Rebels, 53-42.

Swimming

Finmen Are Second in State

RESPITE

Coach Reibling lets up on calisthenics during dry-land conditioning.

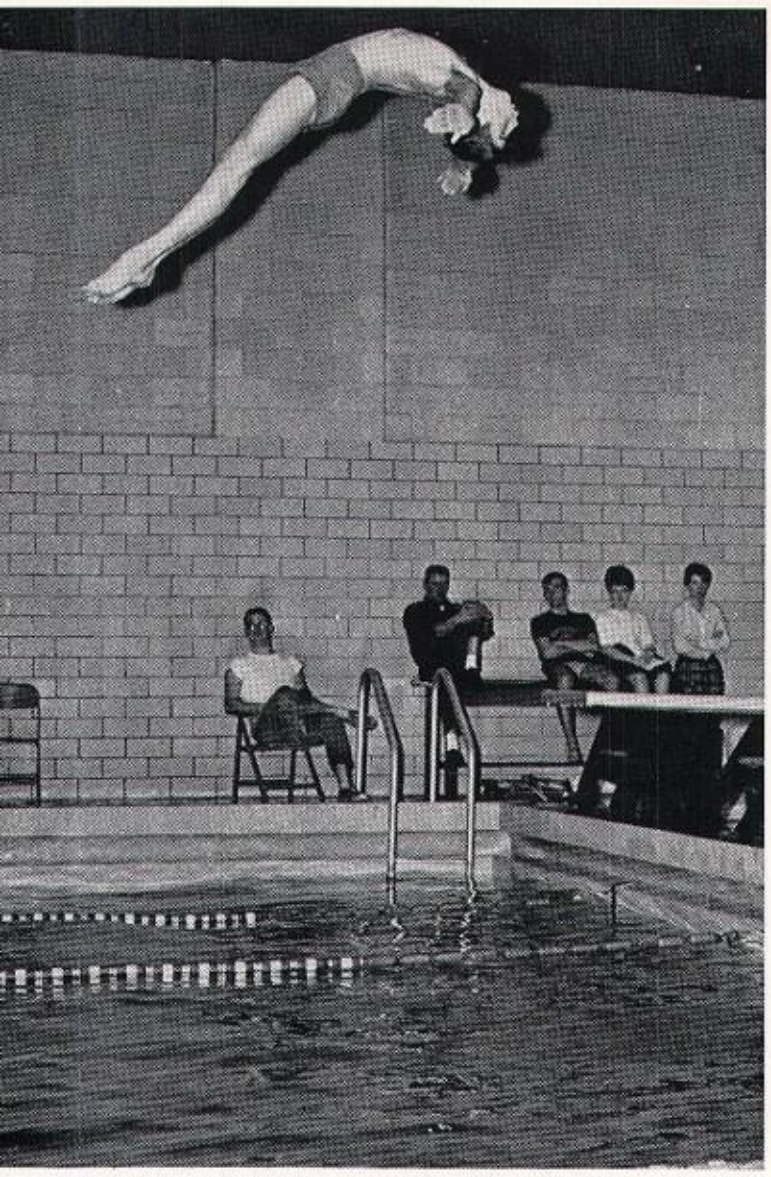

OUR MAN IN SPACE

Soph John Mackey executes a perfect half-gainer in the New Albany Invitational.

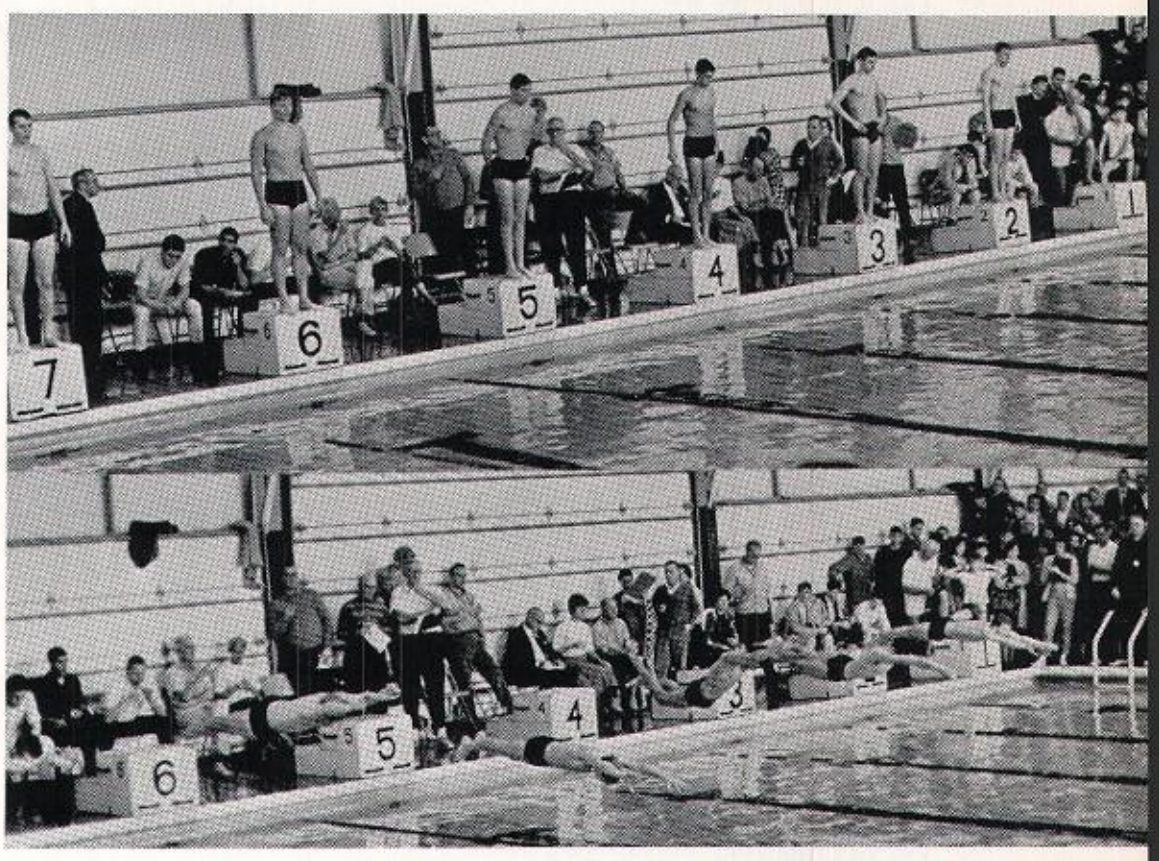

MONOPOLY

For the 3rd year in a row St. X Tigers get the lion's share of entrants in the 50 yd. freestyle: lane 7, Mike Harpring; lane 4, Eddie Struss; lane 2, Greg Meiman. Eddie, only a sophomore, broke his own state record of 23.8 with a 22.7.

DON'T MAKE WAVES!

Sophomore Bobby Yann churns up a storm on route to a 1st place finish in the 200 yd. freestyle in the State Finals. Freshman Paul Daniels and Bob Lynch followed with 4th and 5th place finishes.

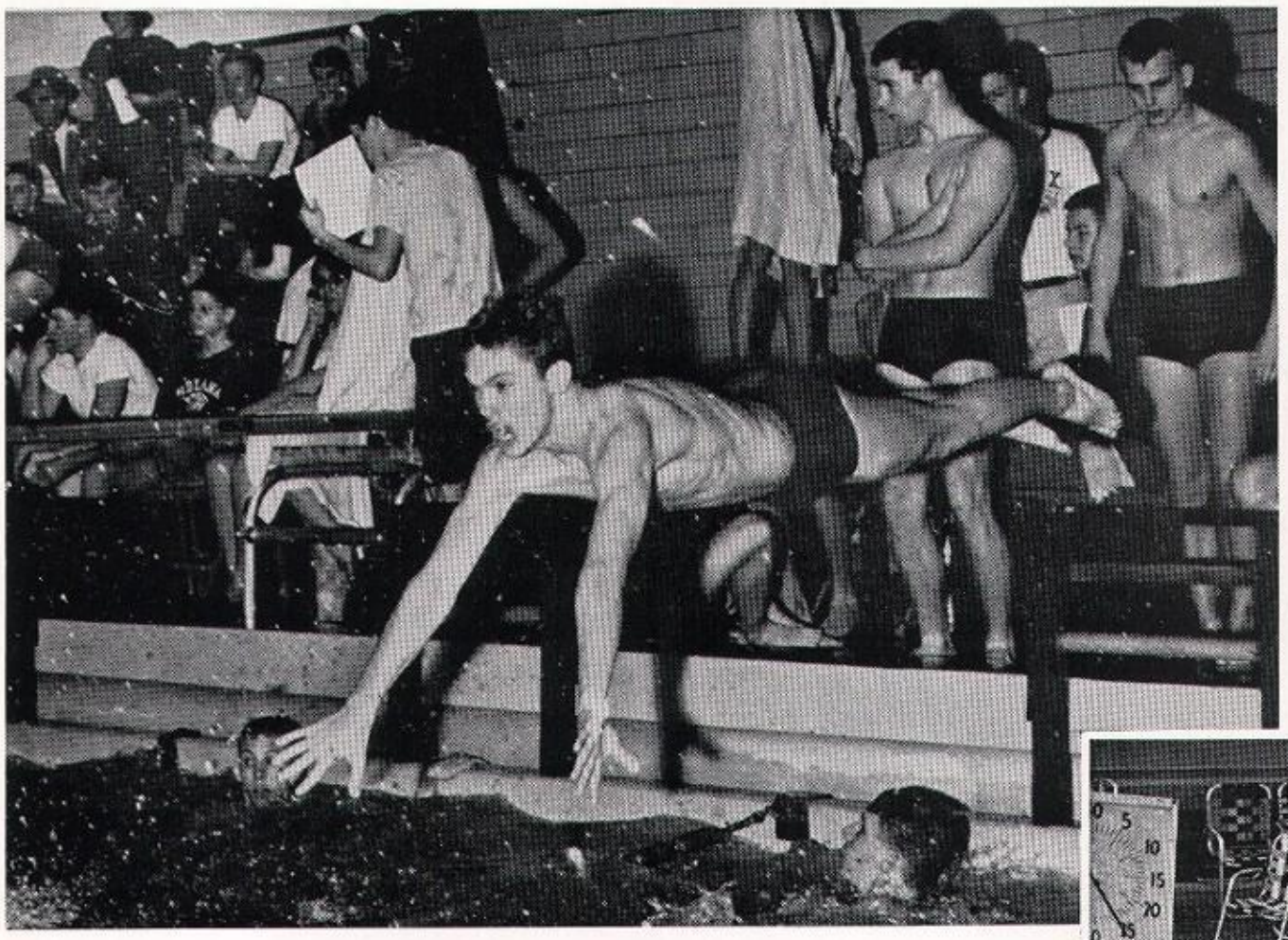

LAUNCHING PAD

Star breaststroker Mike O'Connell, only a freshman, catapults from the block in the 2nd leg of the 200 yd. Medley Relay. In the water is backstroker Tom Finnegan; waiting their laps are freestyler Gary Bray and butterflier Dave Kremer.

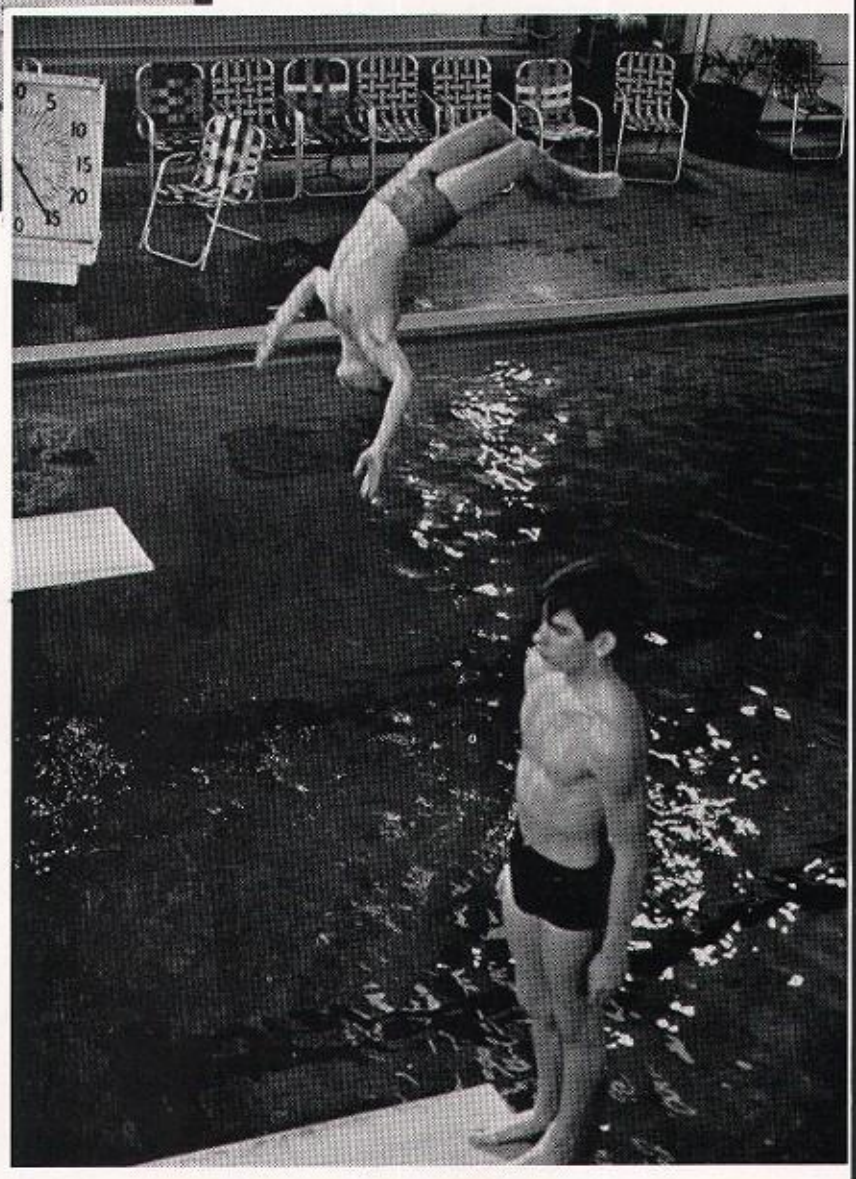

ONE GOOD TURN DESERVES ANOTHER

Alan Wilkinson and John Mackey take over Plantation's one-meter boards.

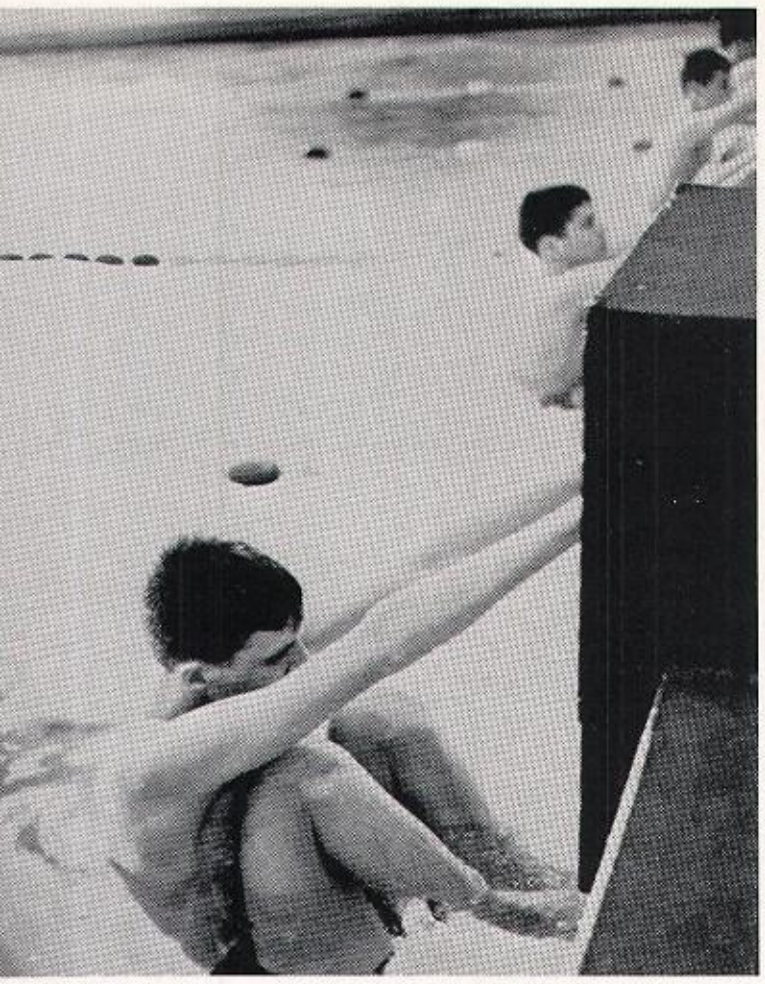

MMERSED IN HIS WORK

Tom Finnegan, team captain (and Delphic president), wants to get out of his wet clothes and into a dry martini.

MEN AGAINST THE SEA

Tom Godfrey and Dave Kremer shoot out in the grueling 100 yd. butterfly in the Trinity meet.

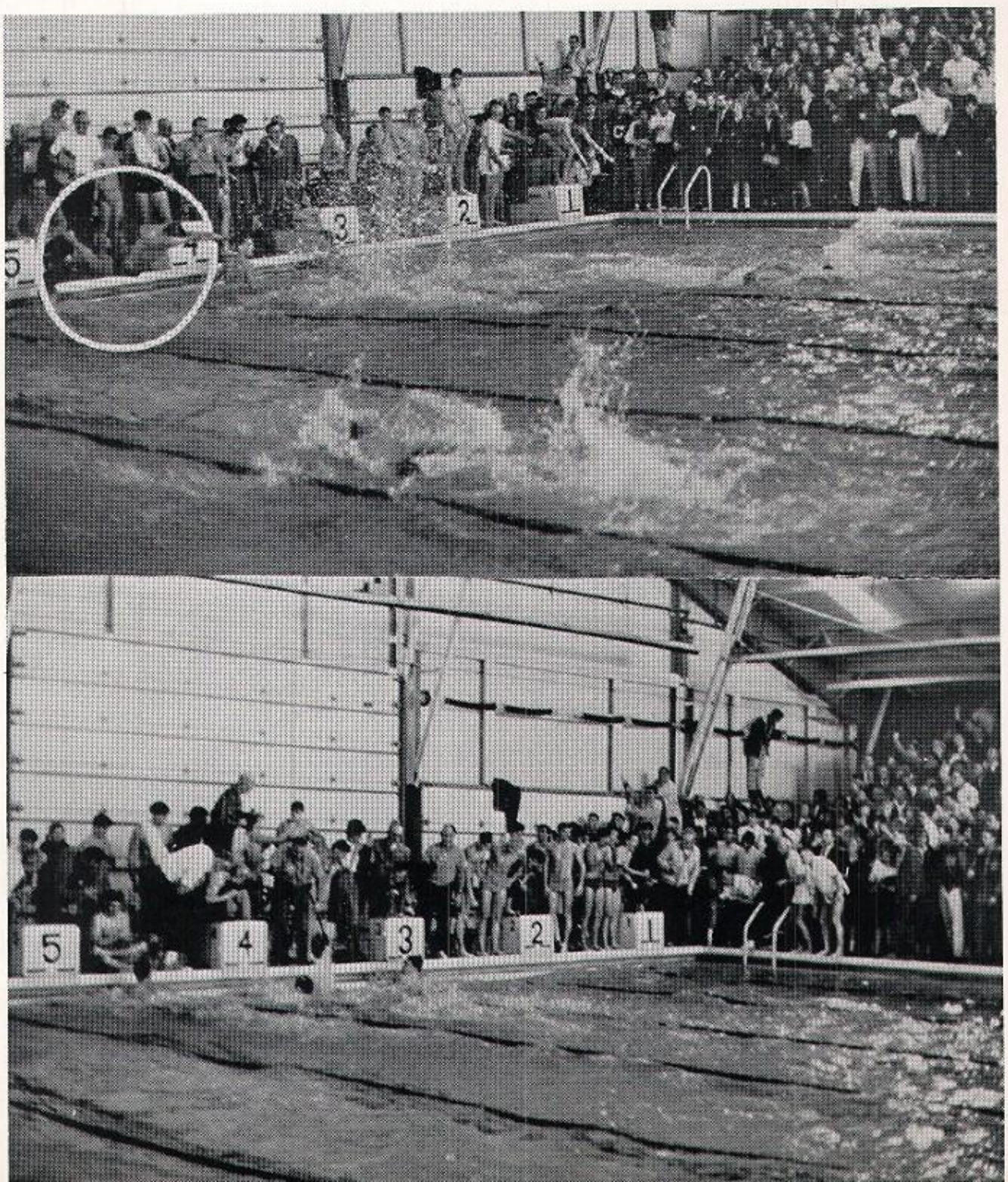

THEY'RE STILL TALKING ABOUT THIS ONE!

Here it is! See for yourself. top picture: Soph star Ed Struss takes off a very distant third in the final leg of the 200 yd. Freestyle Relay and tears through the water in a fantastic clocking of :21.1 !! bottom picture: Hotly disputed finish. Judges gave it to Atherton by a 4 to 3 decision. Tiger rooters thought otherwise. Decision cost X the state crown. The very young Bengal natators should be unstoppable in the future.

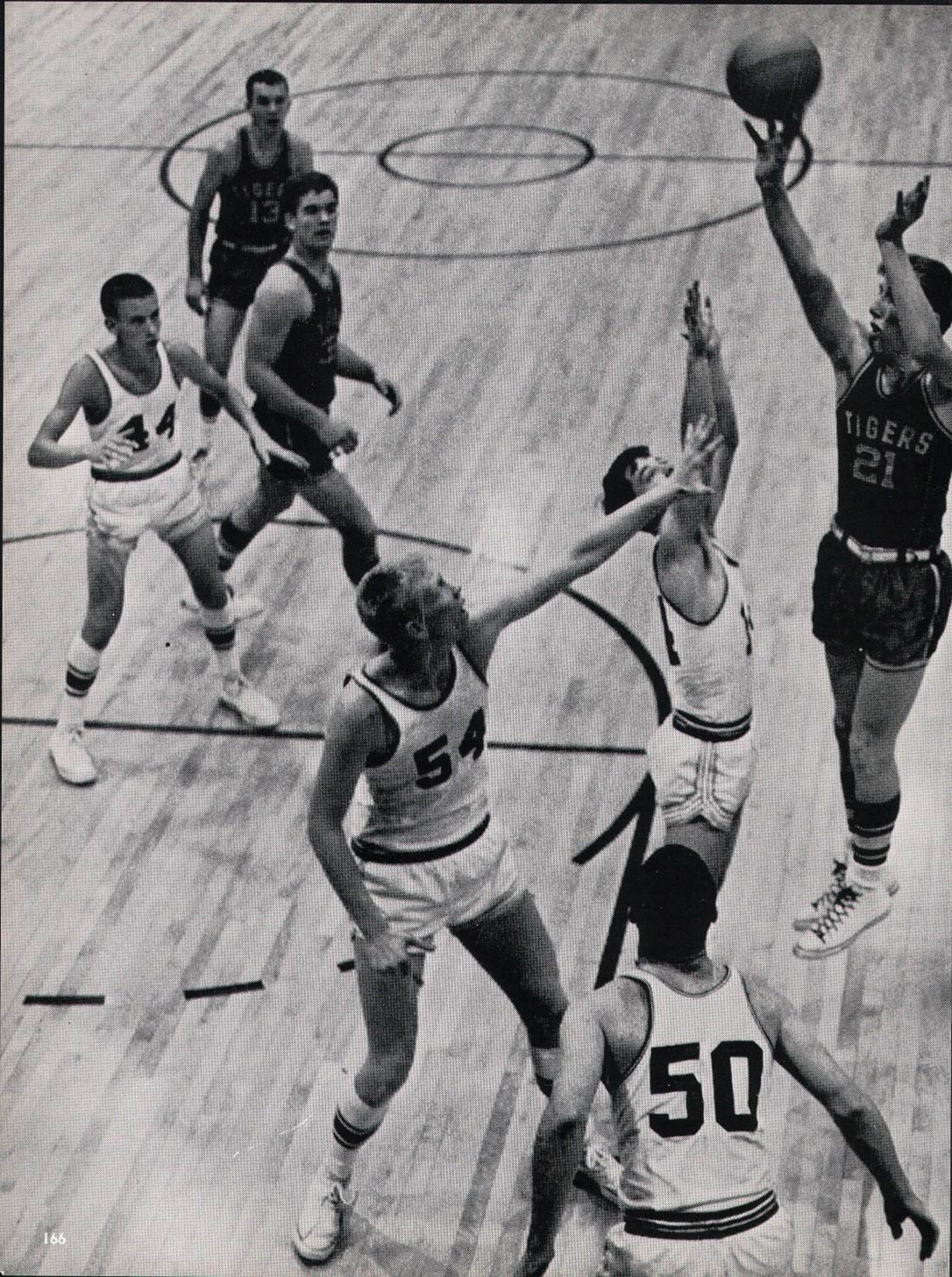
44
54
50
TIGERS
21

Players—*Left to right:* Butch Kaufman, Bob Lankswert, Larry Hunter, Pete Glass, Jack Musterman, Kelly Downard, Larry Meffert, Wayne Carby, Bob Albers, Tom Hagan, Bob James, Joe Frick, Tom Cecil, Steve Bocko, Jim Friess, Charlie Veeneman.
Coaches—*Front:* Head coach Joe Reibel. *Back Left*—Assistant Marty Donlon. *Back Right:* Assistant Leon Dunagan.

Basketball

The 1964 St. X basketball team proved that a small experienced squad can still give the big boys trouble. With four regulars back from the 1962-63 team, the Tigers posted an impressive 20-5 work sheet. Under the leadership of Coach Joe Reible, in his third year as Tiger head coach, the Bengals surprised everyone, and they played one of the most demanding schedules in the state.

In no pre-season poll was St. X given a chance at a successful season. In fact the Tigers were ranked out of the top one hundred teams in the state. Nevertheless the team exemplified the true spirit of St. X; as Coach Reible would say, "They really made some noise!" After claiming the championship trophy at the Bowling Green Invitational, the team returned home only to lose in the semi-finals of the L.I.T. to the tourney's eventual winner, Male. The next weekend, the Tigers avenged this loss on Tommy Hagan's clutch overtime shooting. At this point in the season the Tigers found themselves among the leaders in both state and regional rankings.

As Coach Reible predicted early in the season, the 1963-64 Bengals shot probably the most phenomenal field-goal percentage (46.7) is the history of Tiger basketball.

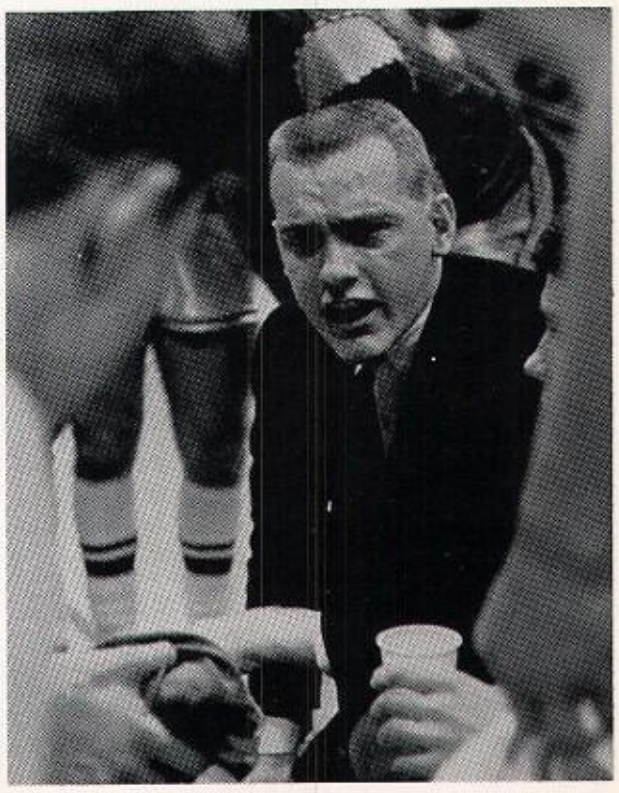

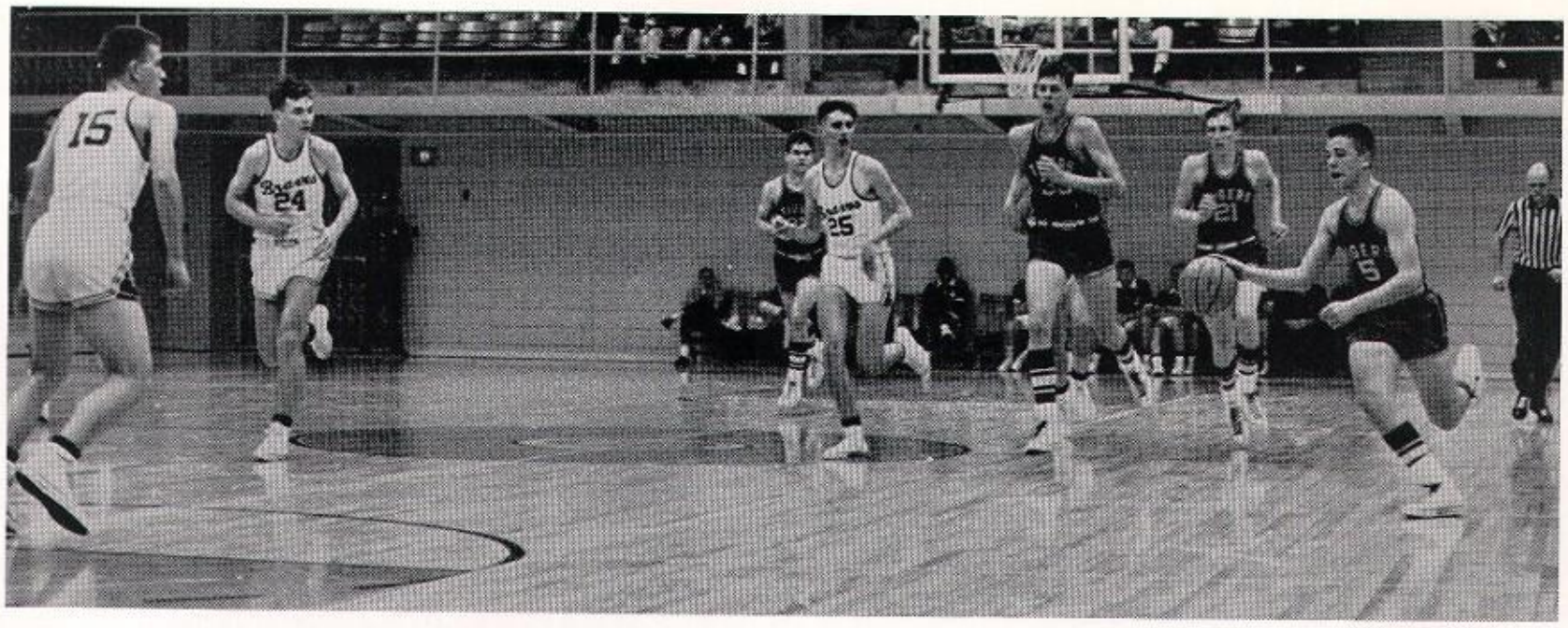

OFF AND RUNNING!
Bobby Langswert ignites the fast break against Flaget.

TO CATCH A THIEF
Tommy Hagan wins the race to the basket after stealing the ball from a DeSales player.

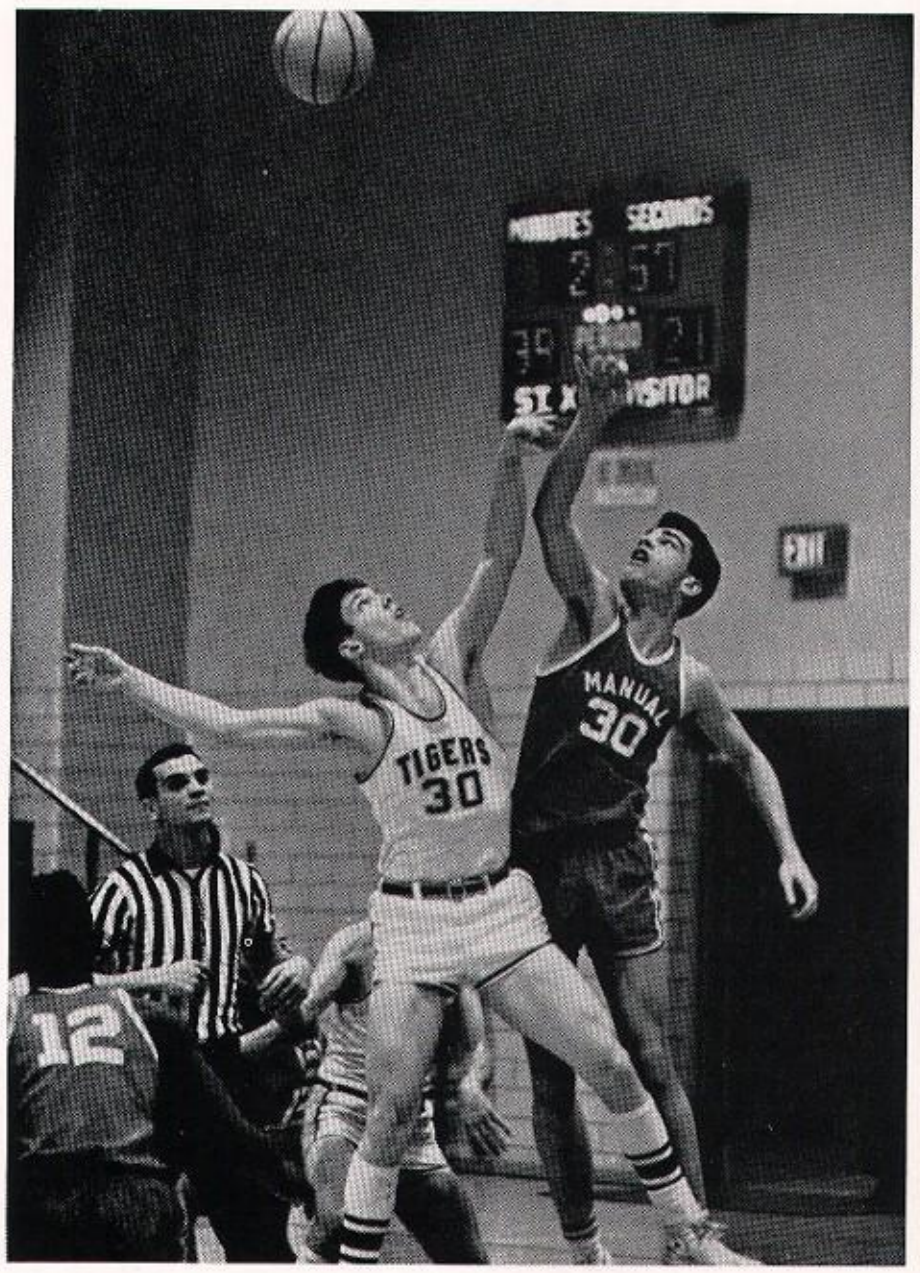

IT'S A TOSS-UP
Big Wayne Carby controls the tap as X ups its 18 pt. lead in the tussle with the Big Red.

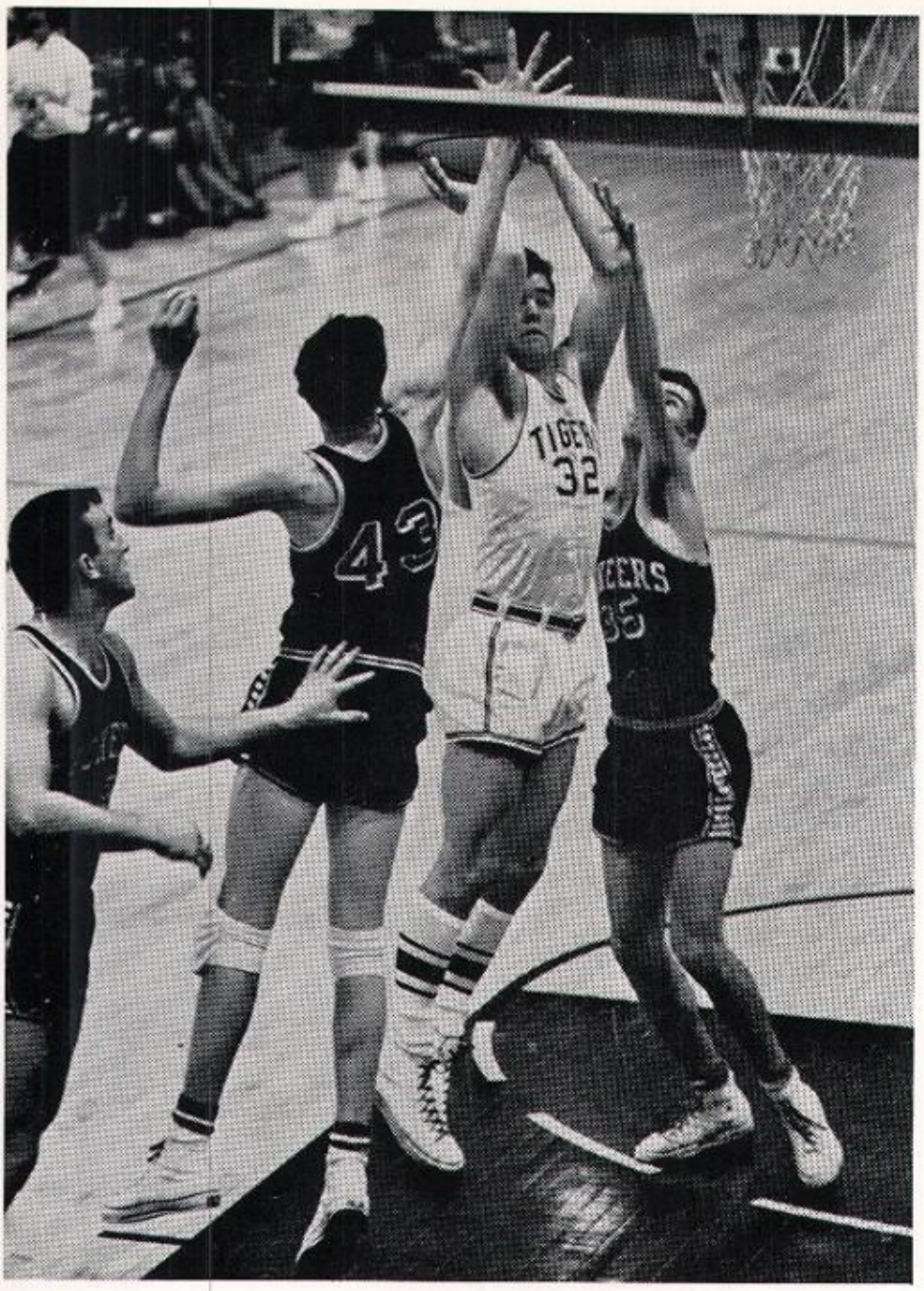

ROADBLOCK
Bob Albers, winner of the Bro. Benjamin Award, gets his lumps in the Providence game.

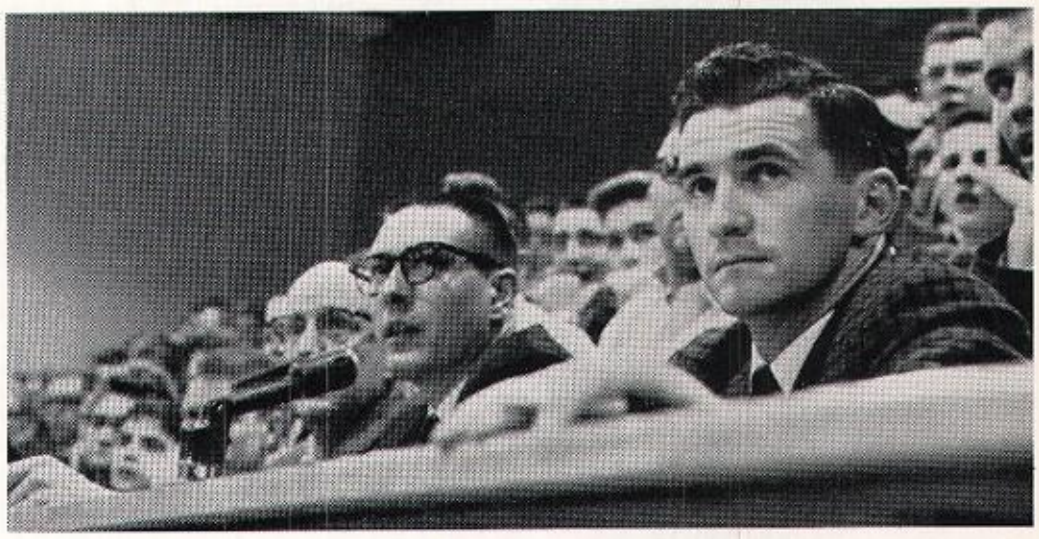

THE VOICE OF TIGERLAND
Joe Maupin and Lou Reibling call the plays during the winter weekend hysteria.

COOLING OFF A HOT SHOT
Torrid shooting Butch Kaufman gives the cold water treatment to his swollen ankle after hitting six straight shots in his brief opening appearance of the season.

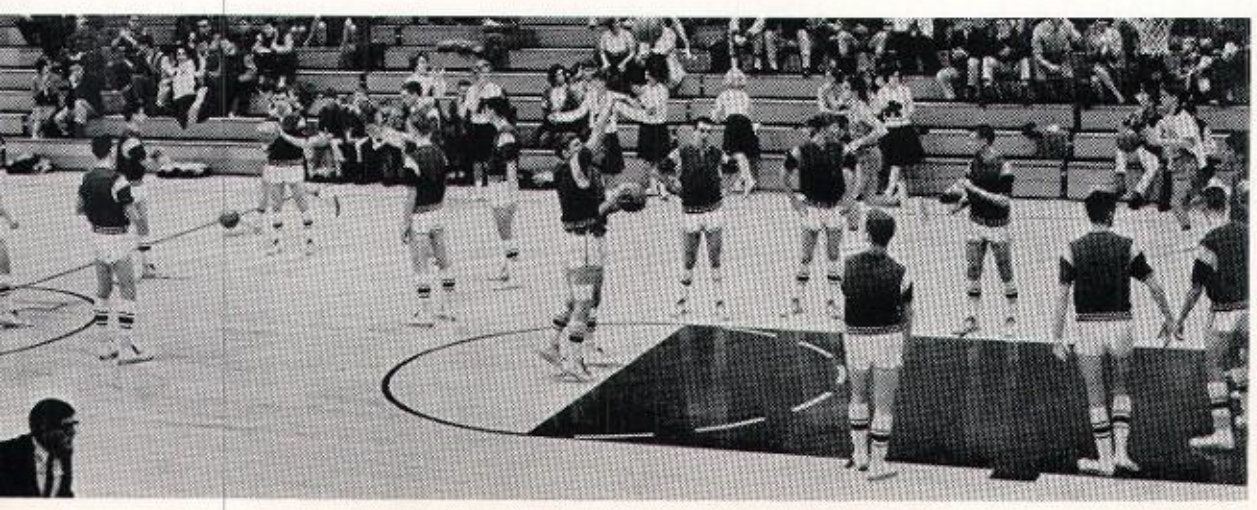

SIS-BOOM-BLAH!
X roundballers ignore Atherton cheerleaders in pre-game warmup. The girls rooted in vain; the Tigers edged the Rebels, 89-36.

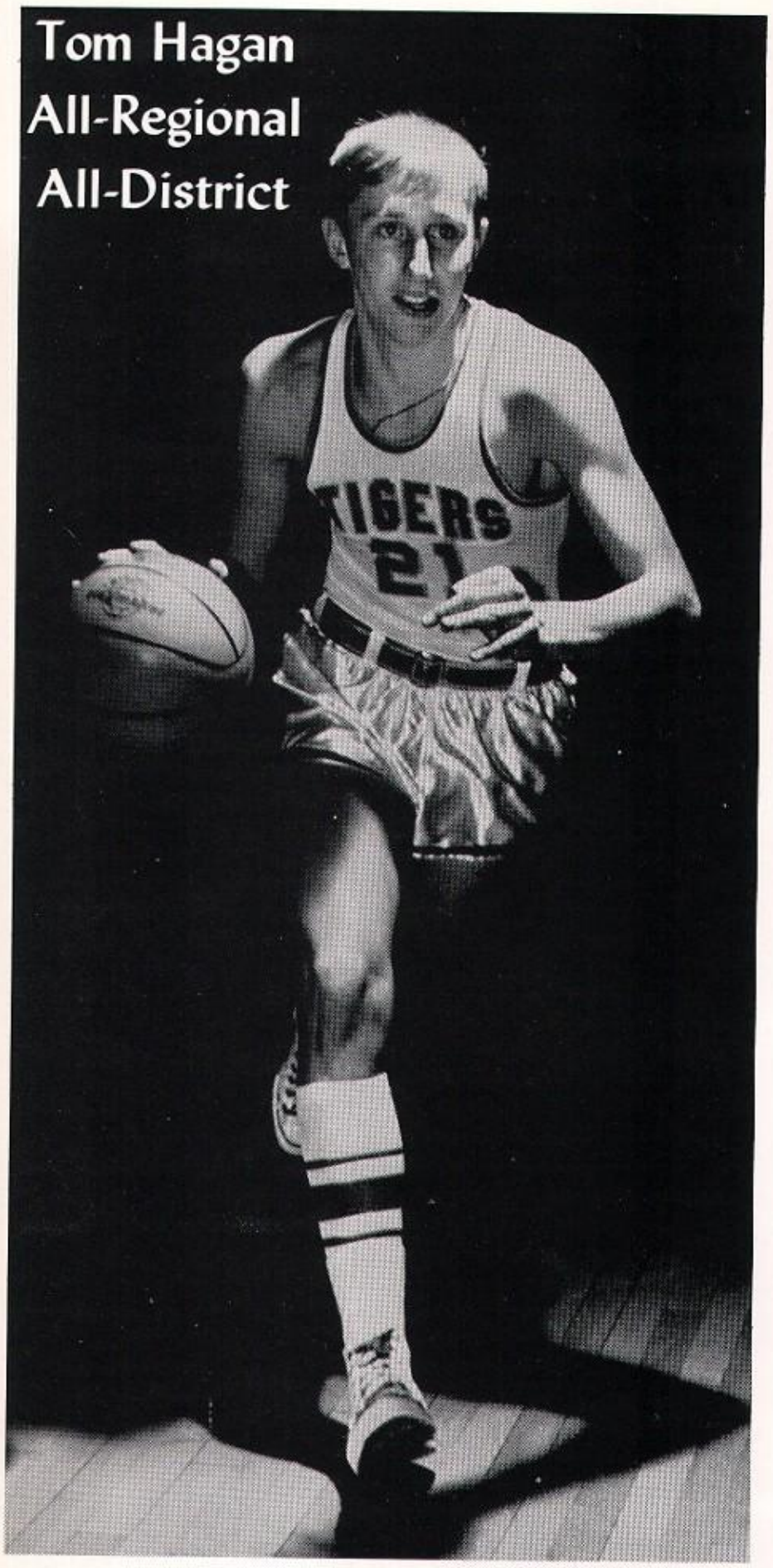

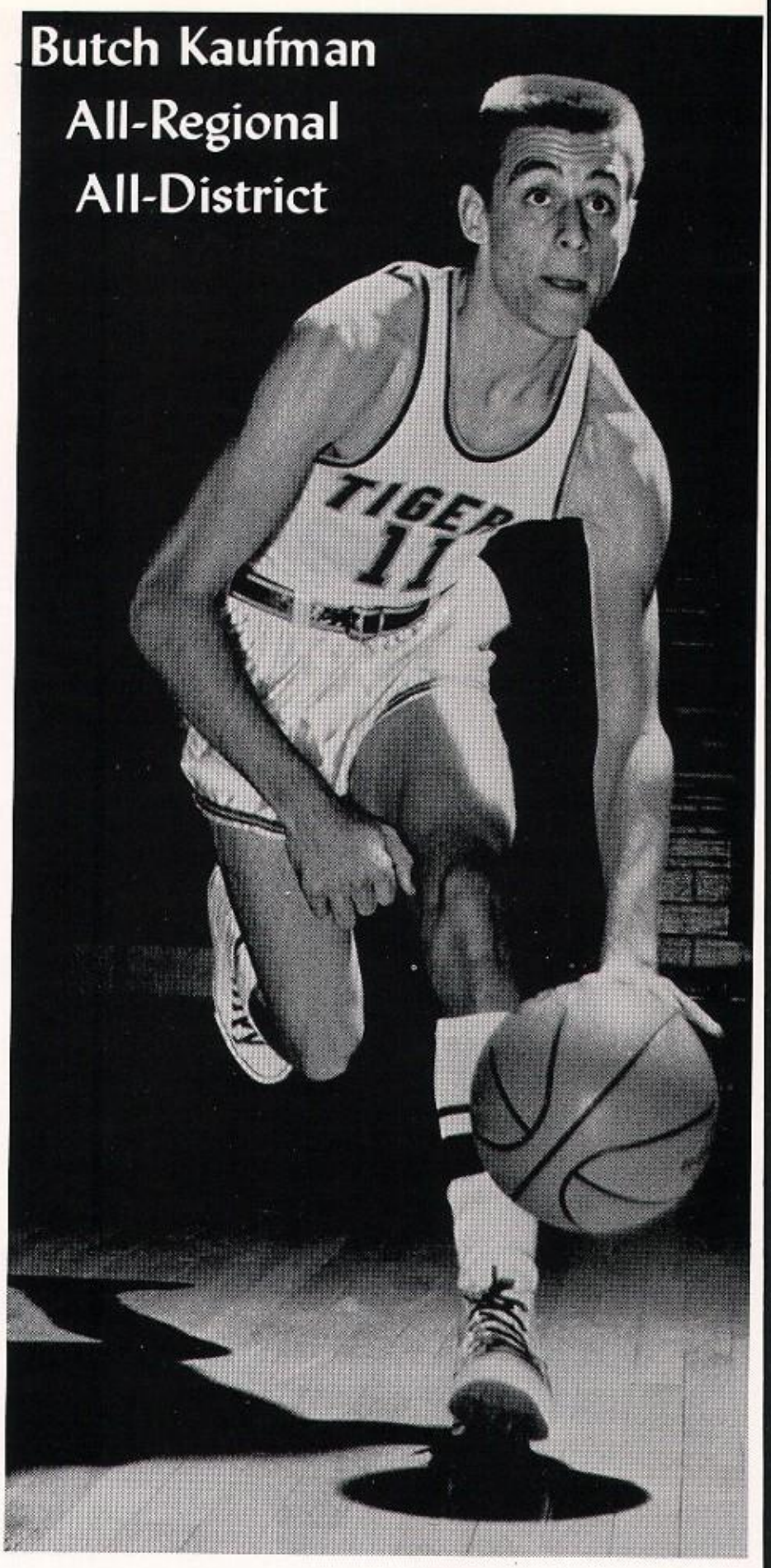

Scoreboard

VARSITY (20-5)

St. Xavier		Opponent
57	St. Joe Bardstown	40
74	Providence	61
79	Edmonson	55
71	Henderson City	35
57	Central	59*
	BGIT (Champions)	
80	Bowling Green	75
56	Allen Co.	51
83	McCreary Co.	42
59	Lexington Dunbar	63
56	Flaget	49
91	Bishop David	51
	LIT (Semi-finalists)	
72	Wheelwright	66
43	Male	63

St. Xavier		Opponent
44	Male	42*
61	Shawnee	44
73	Manual	42
60	Trinity	51
70	Waggener	72
56	DeSales	40
89	Atherton	36
58	E-town Catholic	49
	25th Dist. Tour. (Champions)	
74	Central	62
42	Shawnee	40
	7th Reg. Tour. (Semi-Finalists)	
63	Shawnee	43
36	Male	41

*denotes overtimes

BIRD'S-EYE VIEW
Here is a huddle shot that people in the stands rarely see. Coach Reible pontificates.

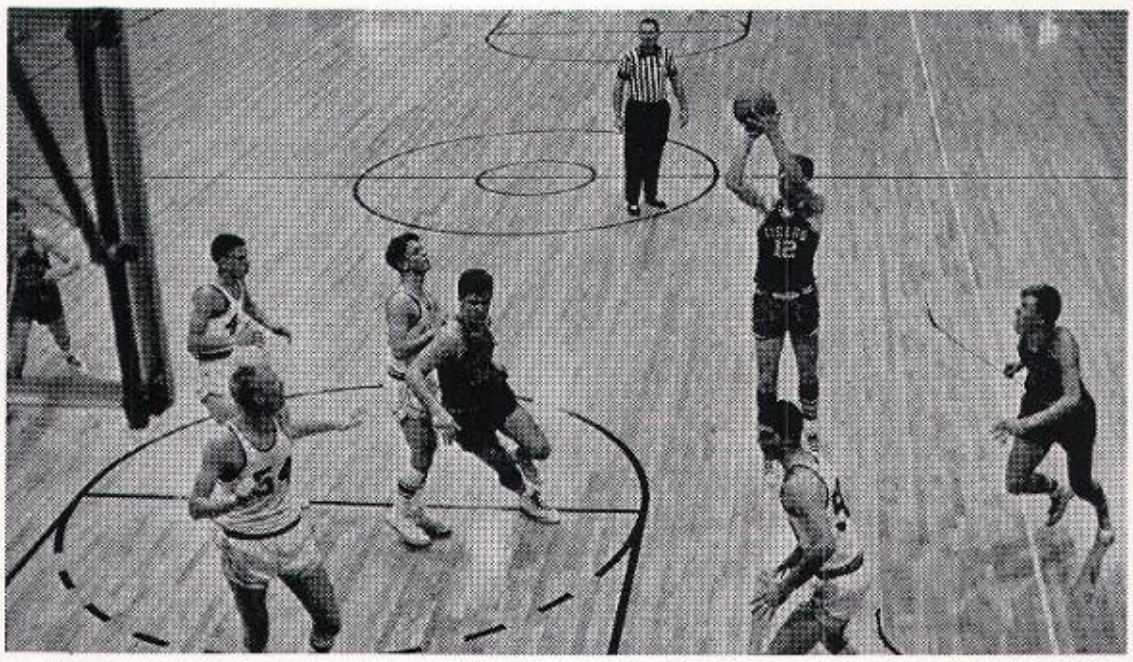

UNMOLESTED
Charlie Veeneman hits a 15-footer against St. Joe Prep.

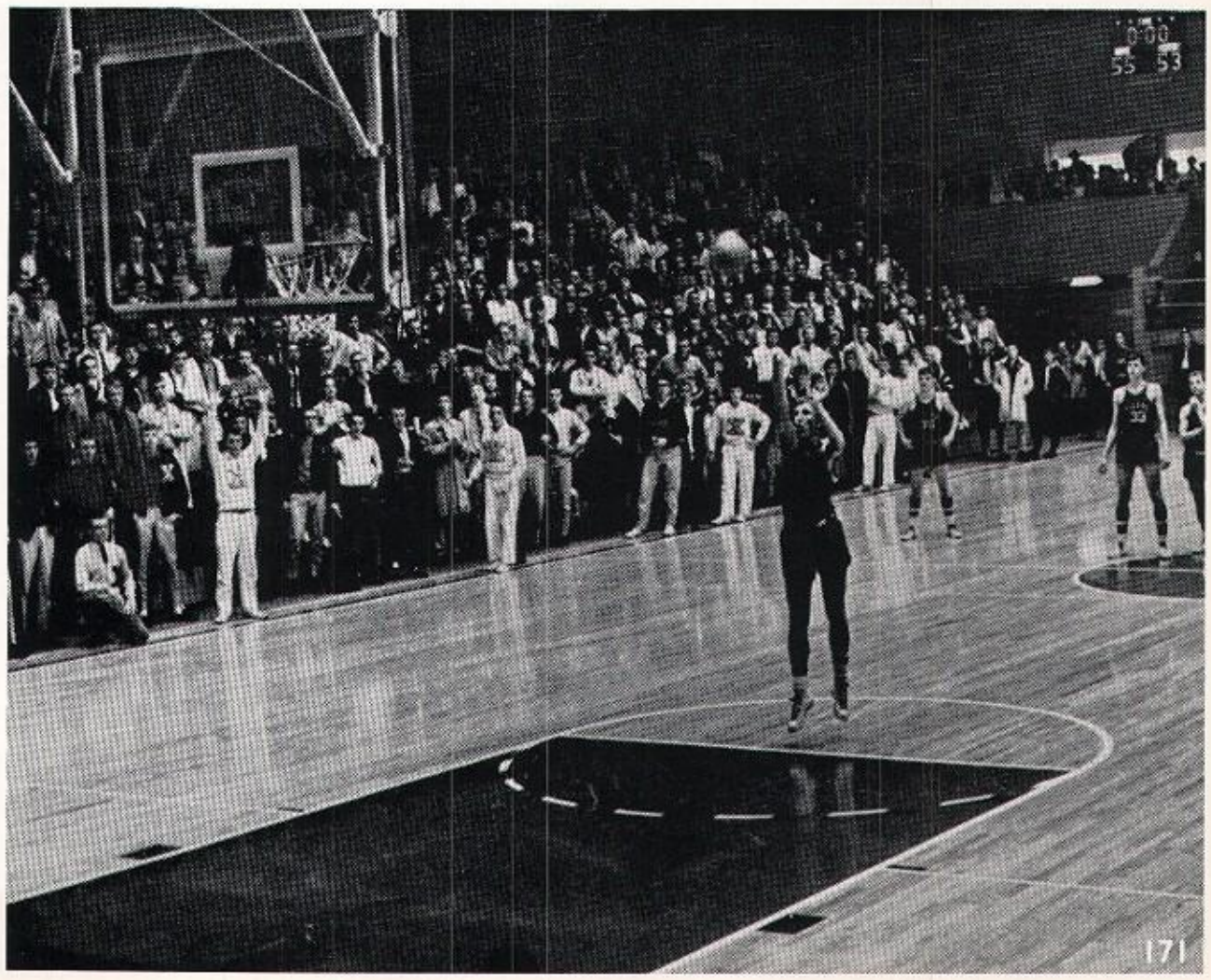

PRESSURE-SHOOTING
Tommy Hagan sends Central struggle into overtime with two clutch foul shots after regulation play ended. Note scoreboard and time in upper right corner.

Season's Highlights

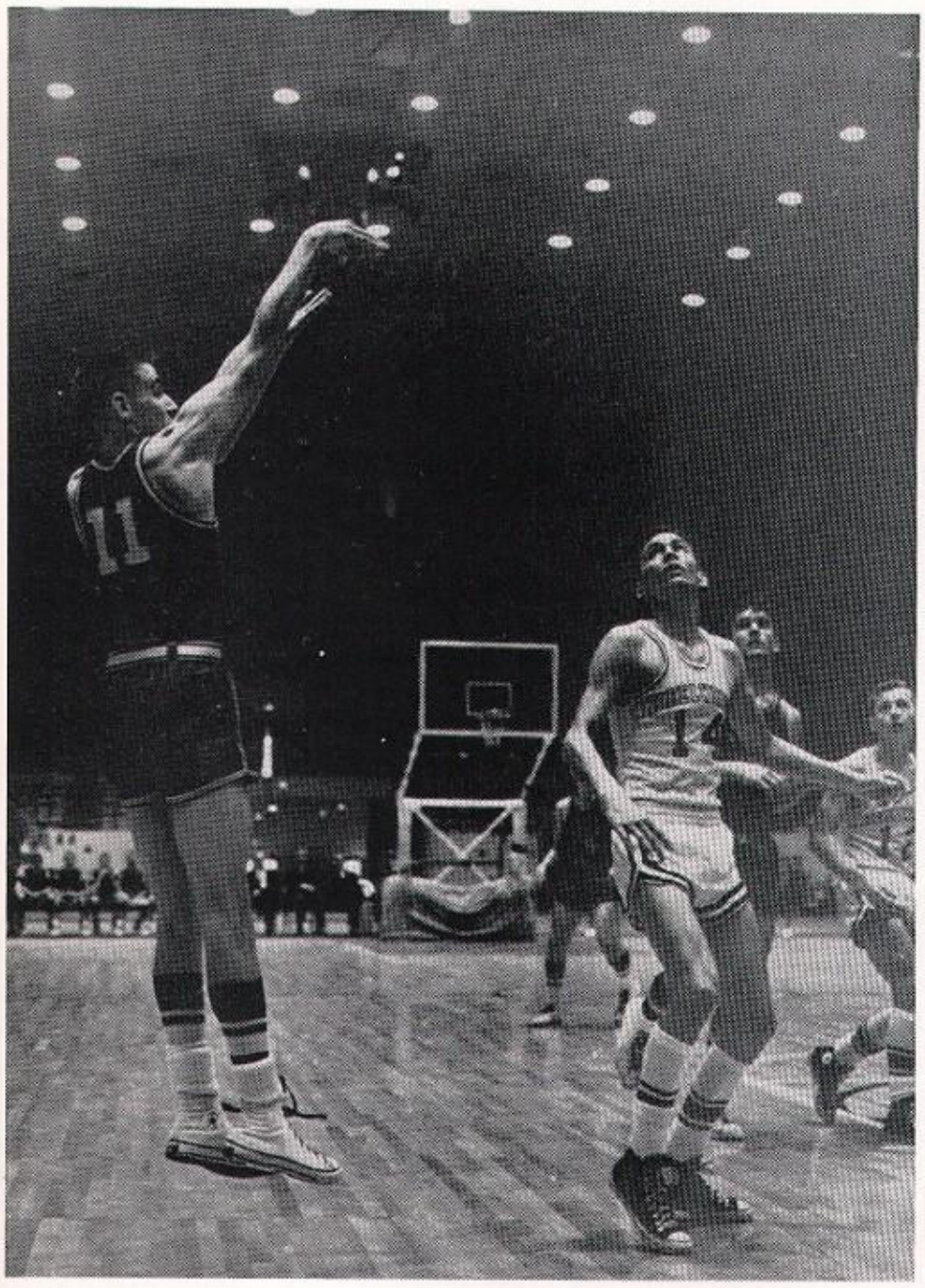

THE LONG BOMB

Butch Kaufman connects on a 30-footer as the Tigers turn back Wheelwright 72-66 in the LIT Semi-finals.

X Upsets Male

PANDEMONIUM DID NOT REIGN—IT POURED!!!

Something to cheer about . . . a satisfying 44-42 overtime win against Male.

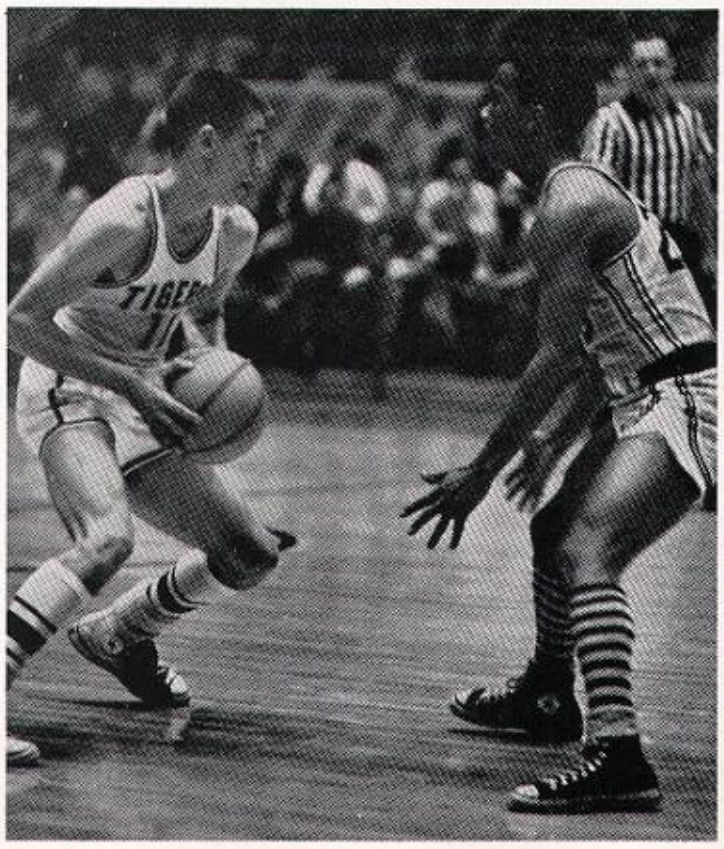

HOUDINI OF THE HARDWOOD

Playmaker Butch Kaufman uses shifty footwork as he reverses field against Central. X stung the Yellowjackets 74-62 on route to the district crown.

THE LIGHT TOUCH

Smoothly executed crip shot by Butch Kaufman opens up a 15-pt. bulge over the Hawks.

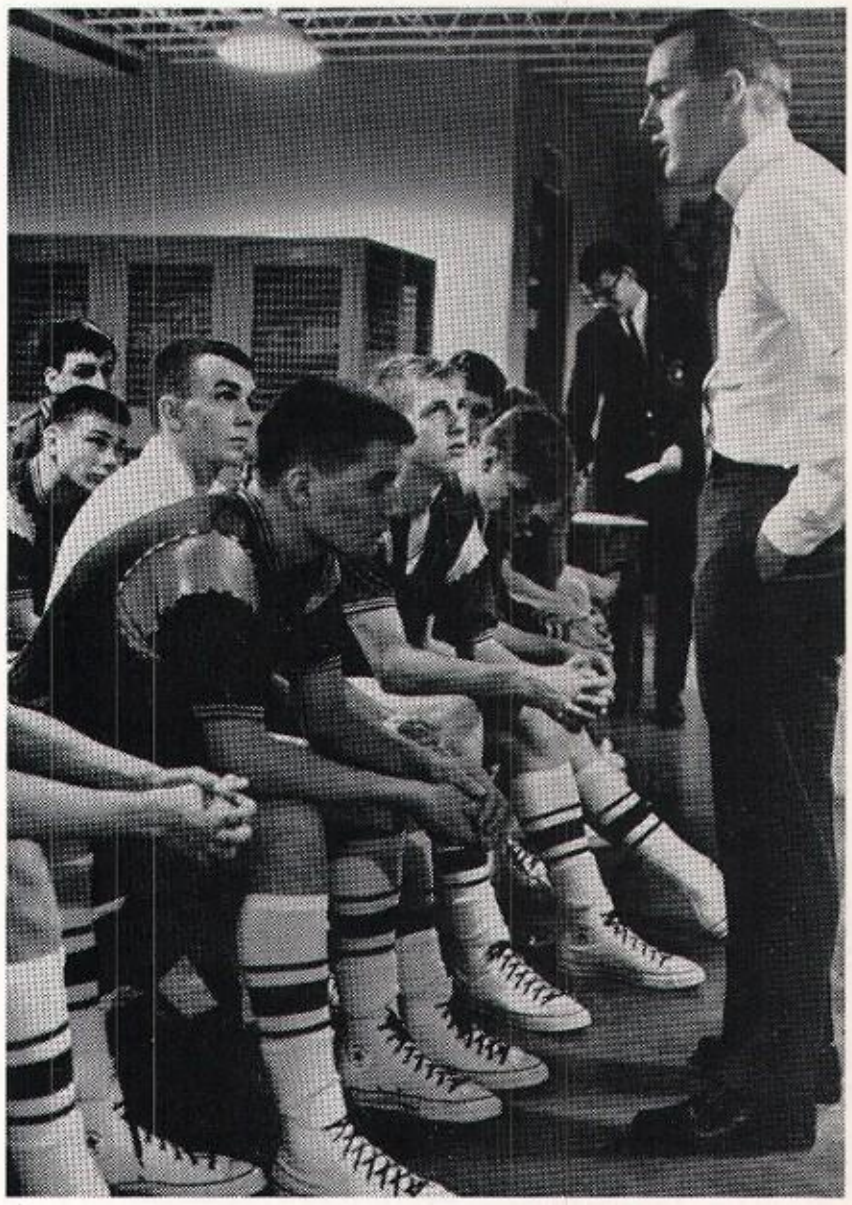

A TIME FOR REFLECTION

1965 Ky. All-Star coach, Joe Reibel, irons out half-time problems.

AIR-TIGHT DEFENSE

Tigers use a floating defense to thwart Flaget. X took it 56-49.

Jay-Vees

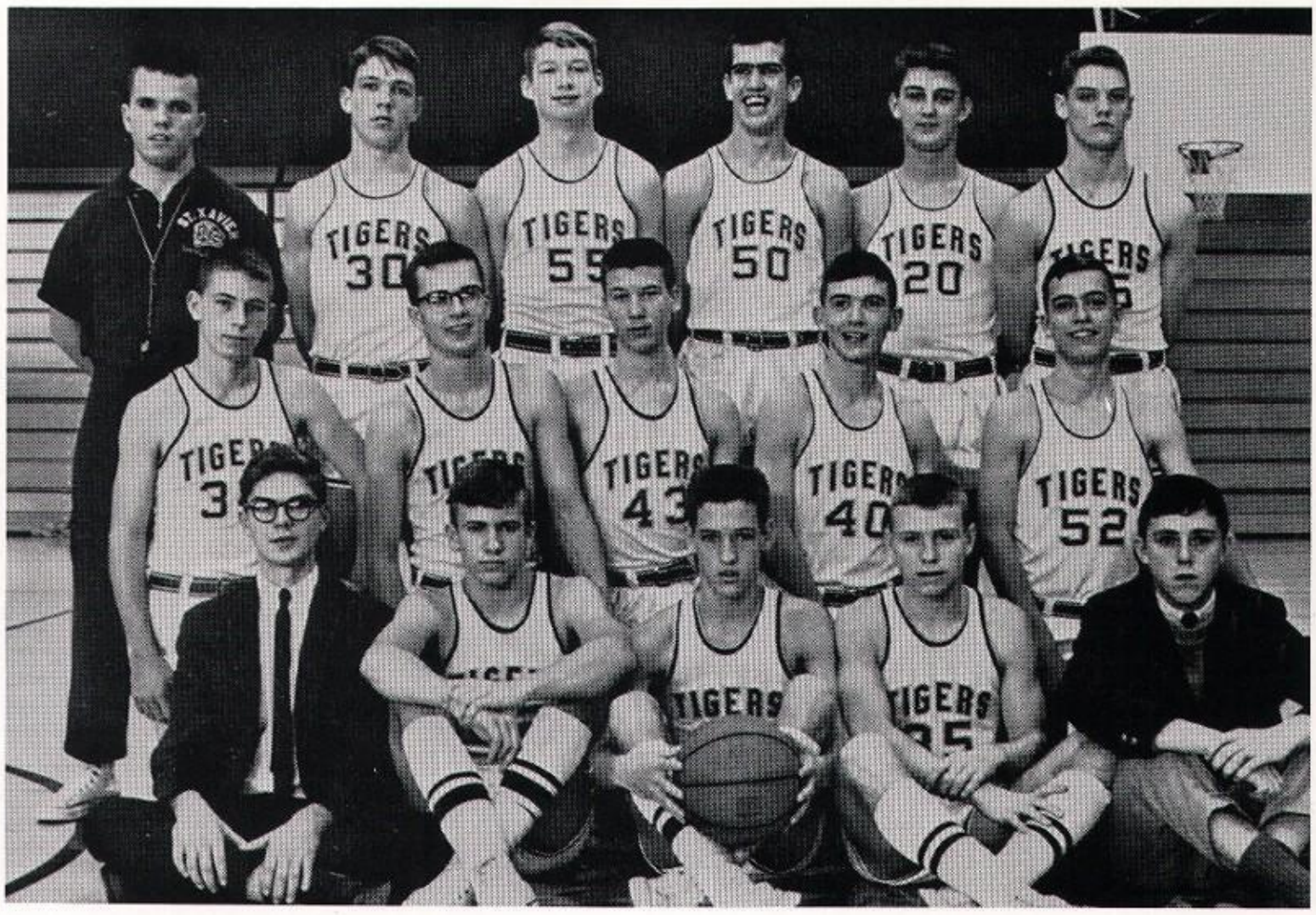

Front Row: George Nix, Mgr., Bob Burkley, Billy Nevitt, Al Bartley, Al Duffin, Mgr. *Second Row:* Hal Brosnan, Jim Cecil, Mickey Anderson, Ron Stogner, Chris Heavrin. *Third Row:* Coach Donlon, Dave Charron, Terry Nuxol, Dennis Newton, Larry Coffman, Ira Glass. Missing: Jack Brooks, Tom Schmitt.

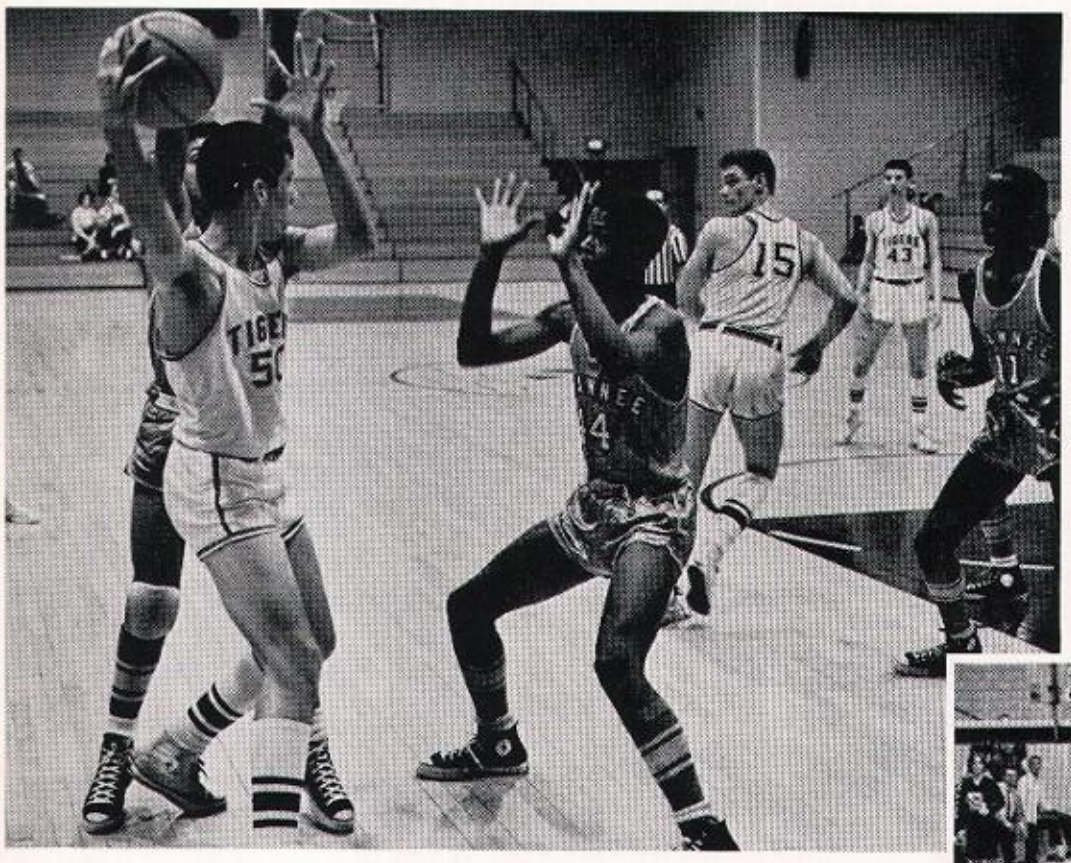

TIGER TRAP
"Fig" Newton, hemmed in by Shawnee Indians, fires the ball to Ira Glass.

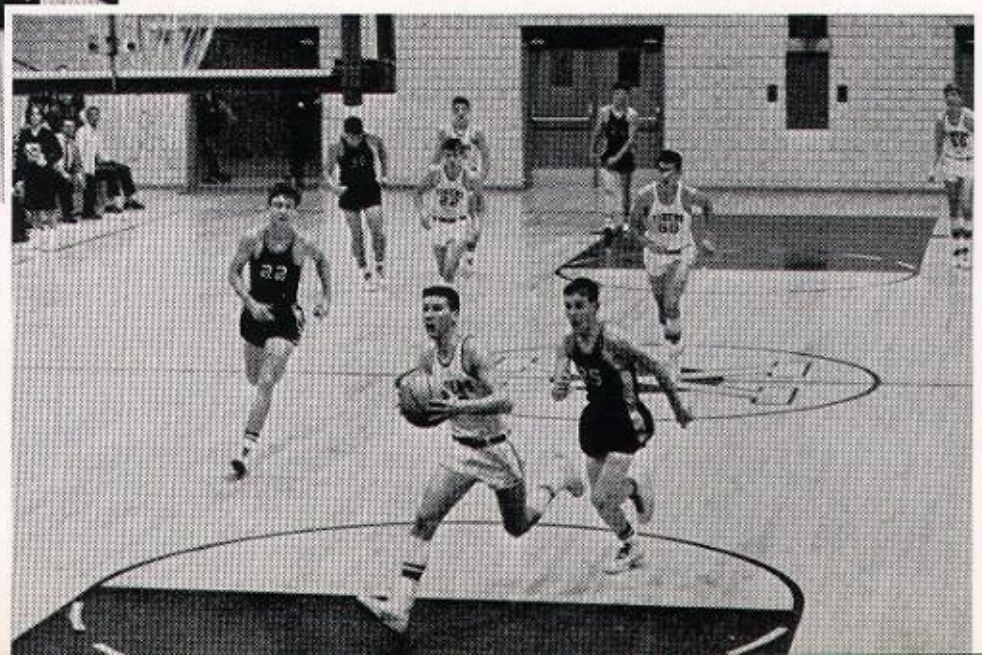

A LITTLE TRAVELLING MUSIC!
Mickey Anderson "walks" in for an easy crip.

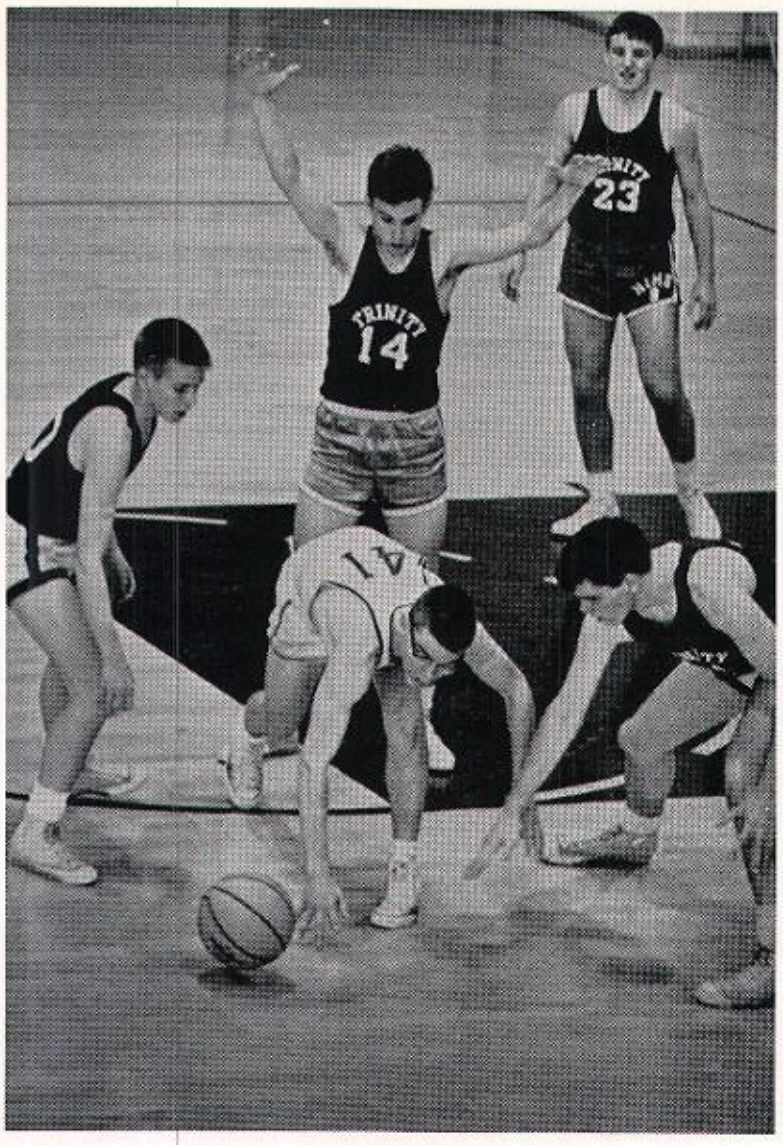

LITTLE BALL LOST

Bruce Meyer wins race for possession of a loose ball in the Trinity contest.

Frosh

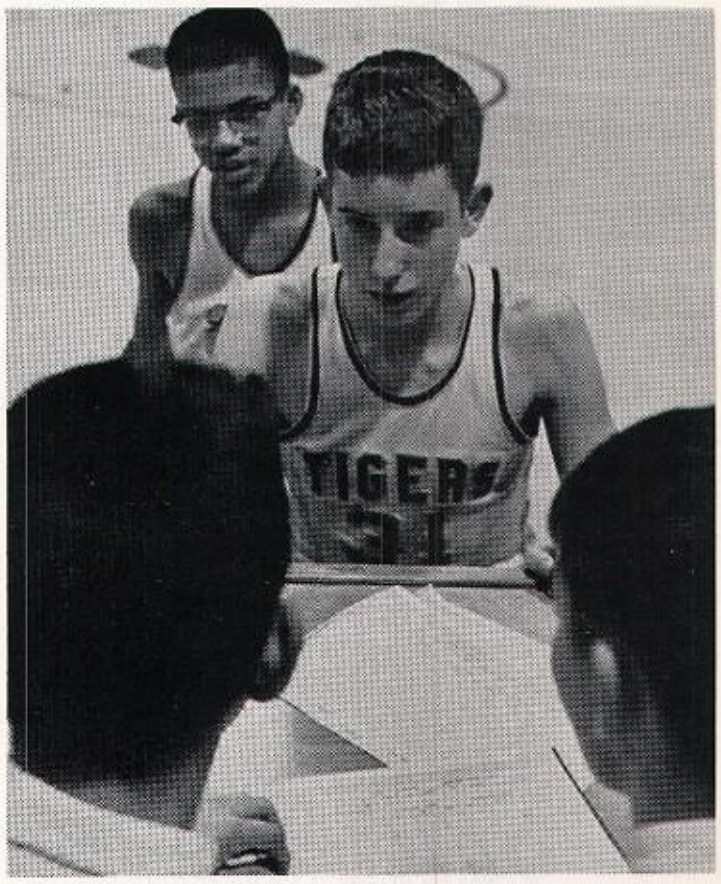

MAKING IT OFFICIAL

Jerry Walsh and Jimmy Reed check in at the scorer's table before pounding the boards.

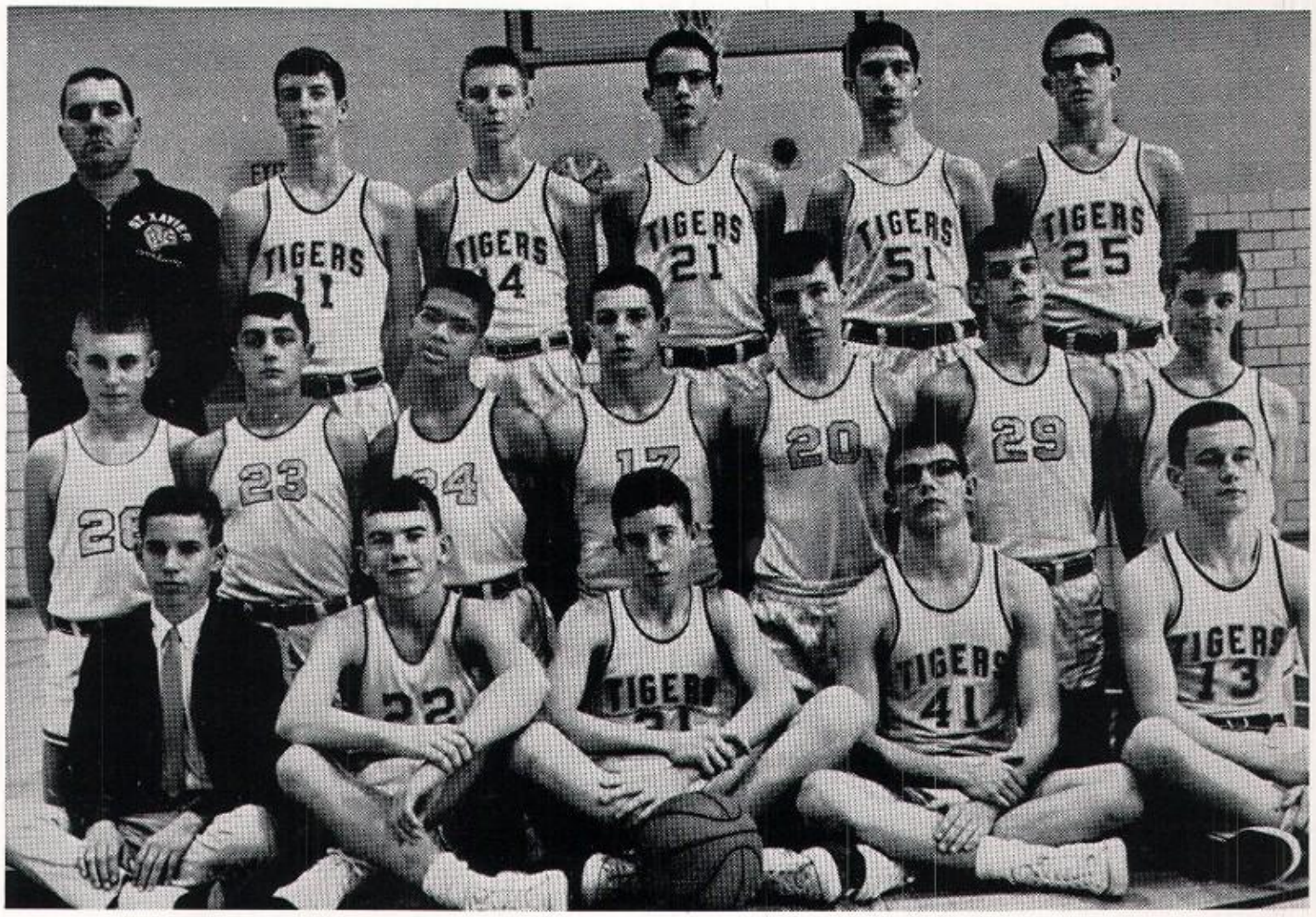

Front: Bob Blevel, George Lardenar, Jerry Walsh, Bruce Meyer, Charles Blandford. *Second:* Mike Shaughnessy, Brent BecVar, James Reed, Chuck Mooser, Mike Durlauf, Frank Alvey, Mike Ryan. *Third:* Coach Dunagan, Ed Wolf, Steve Holden, Dave Walsh, Rod Sinclair, Bill Block.

Golf

Linksmen Are 20-1

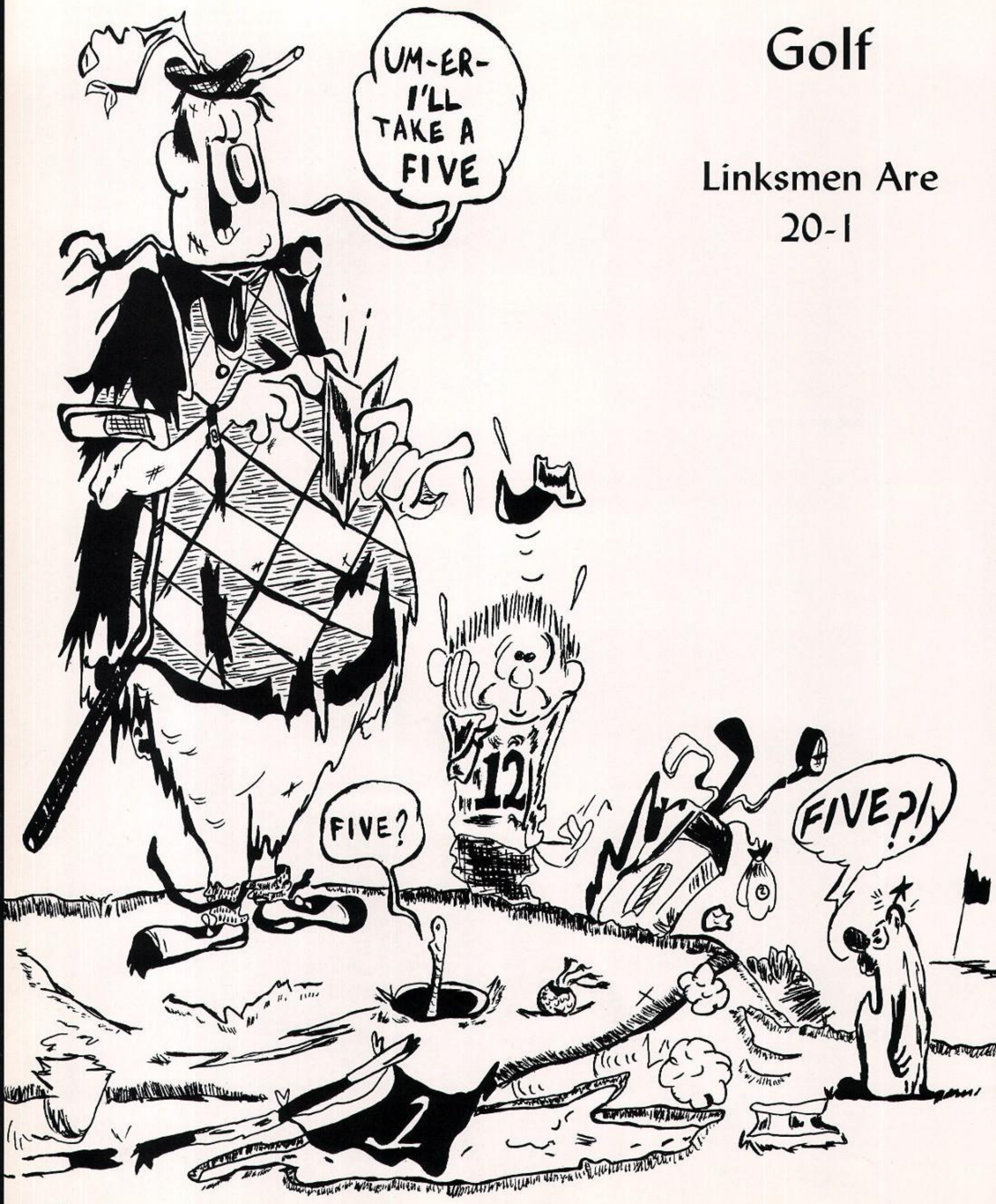

Kneeling: Mark Gosney, Dan Albers, Mike Zimmerer, Ron Roby. *Standing:* Coach Marty Donlon, John Kuhn, Mike Delaney, Jack Musterman.

Regional Champs Romp in Record Score of 276.

Don Albers 68
Ron Roby 69
Mike Zimmerer 69
Mark Gosney 70

Bengals Are State Runner-ups.

A TRIO OF REAL SWINGERS!

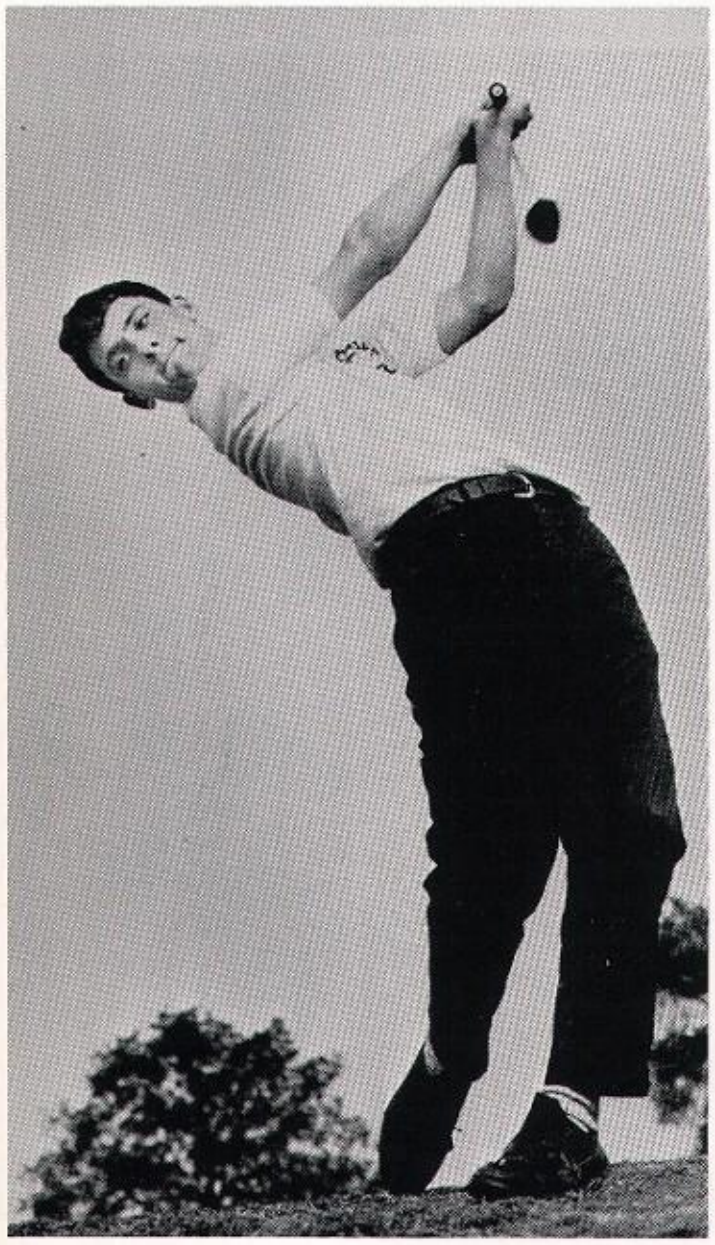

DAN ALBERS

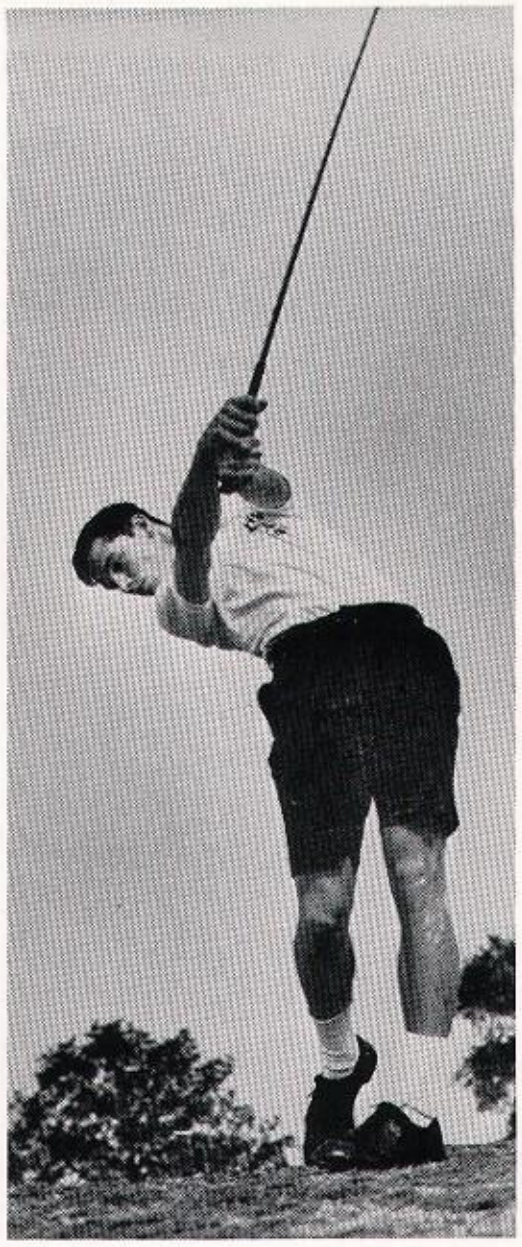

MARK GOSNEY

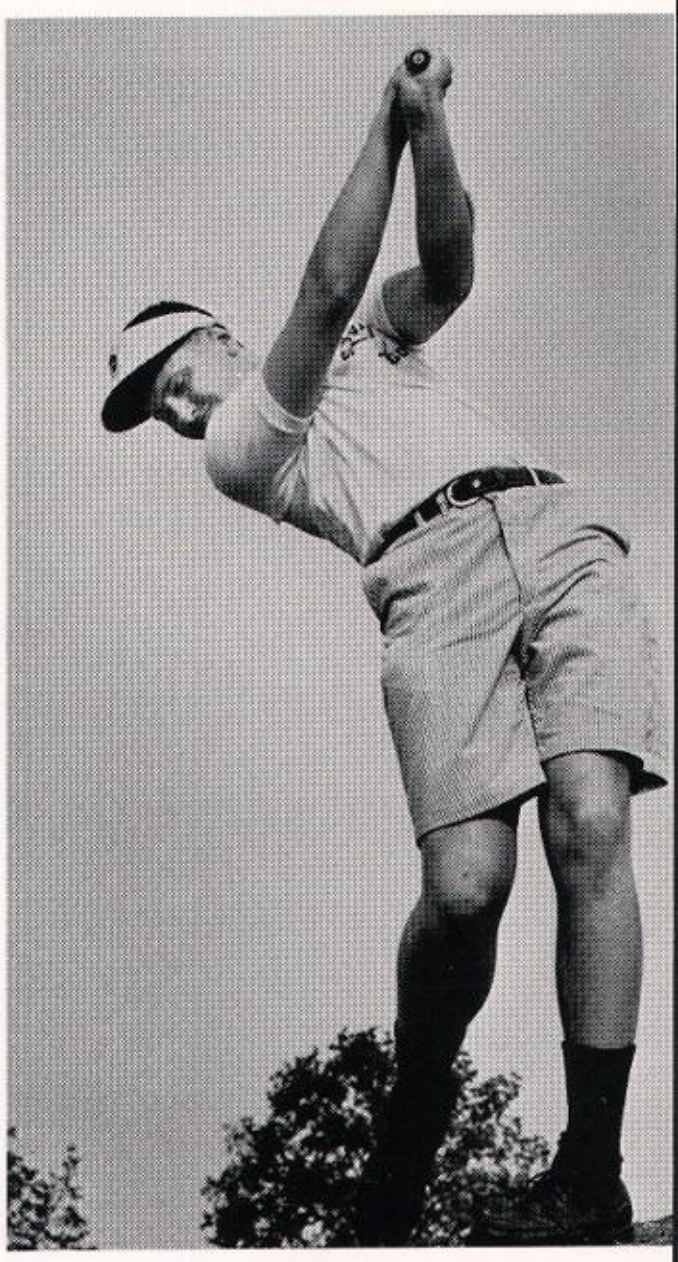

MIKE ZIMMERER

BYE, BYE, BIRDIE!

Ron Roby misses 6 inch putt that would have given him a birdie.

TEE FOR TWO
"I think that I shall never see a hazard rougher than a tree," moans Mark Gosney as he slams off in the St. Joe meet.

ON TARGET
Ron Roby lines up a short putt at the Seneca Golf Course.

J.V.
Kneeling: Bob Burkley, Ted Beisler, Tom Kalbfleisch, Charles Lally, Eddie Hilbert. *Standing:* John Riehm, Bill Bates, Paul Schultz, Tim Baker, Bob Helfrick.

Tennis

Kneeling: George Boldrick, Joe Clark, Donnie French, Ronnie French, Lee Summers, Rick Kincaid, Mgr. Charles Buddeke. *Standing:* Jack Green, Billy Spencer, Bob Gephart, John Smith, Tommy Cooper, Gil Thompson, Terry Gutgsell, Coach Andy Latkovski.

State Singles and Doubles Crown for 8th Straight Year

FLUID MOTION

Stroboscope catches the smoothness of Gil Thompson's serve.

HE'S #1!

State Singles champ Billy Spencer slams overhand volley against Trinity.

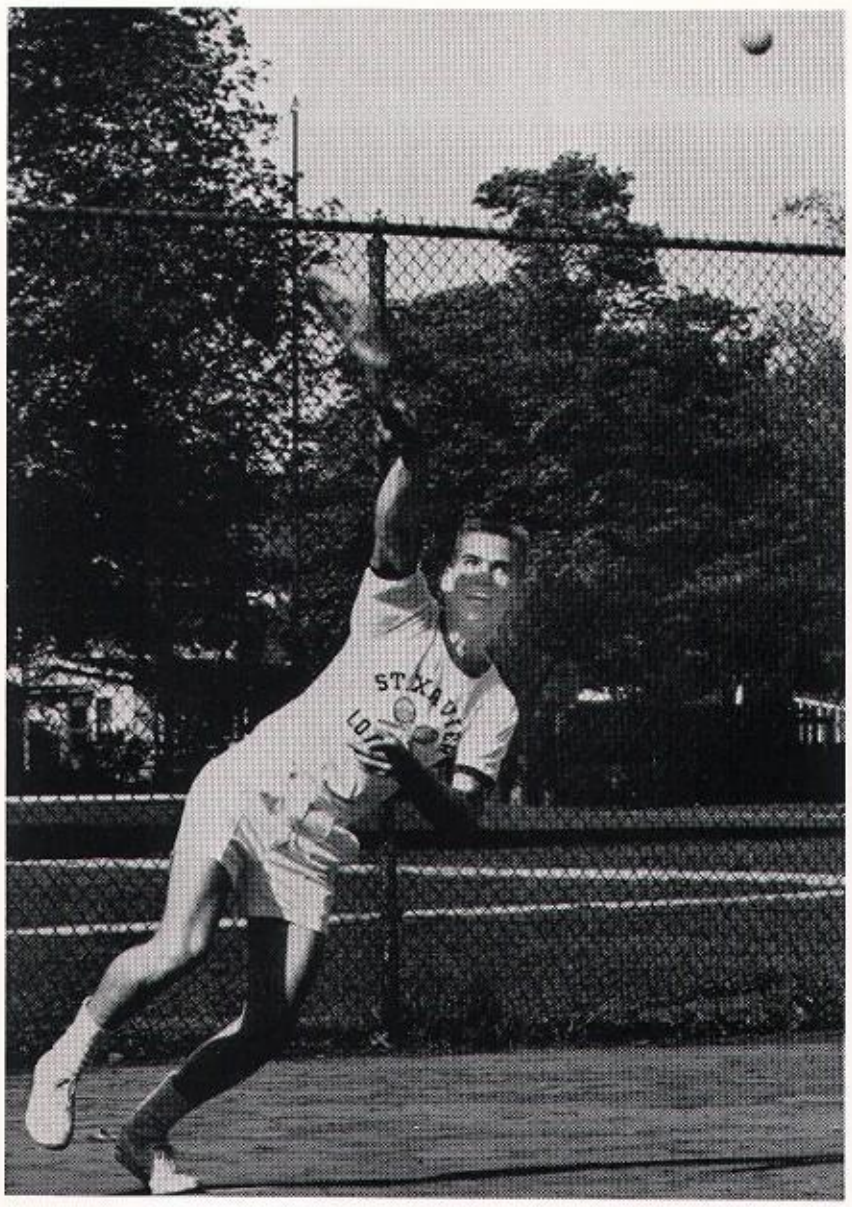

MISSILE-MAKER
Gil Thompson follows through on a sizzling serve.

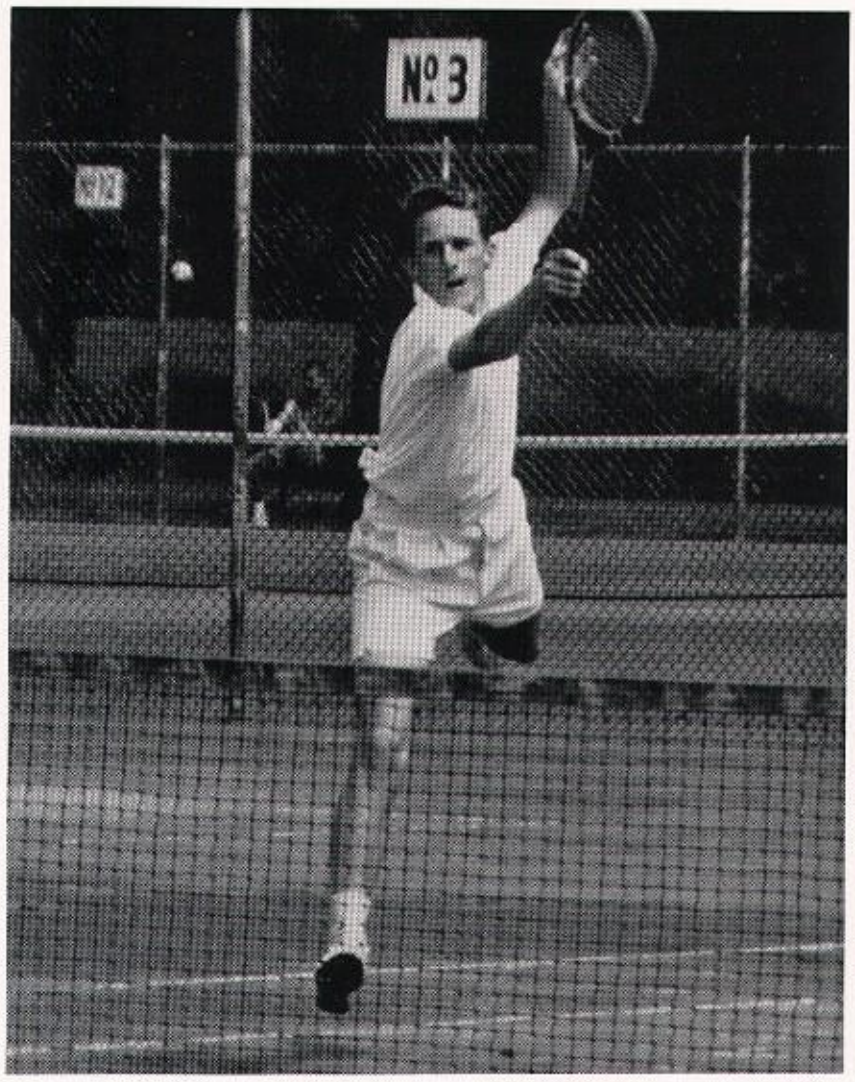

GETTING HIS POINT ACROSS
Tommy Cooper uses a backhand slam in the doubles finals against Atherton.

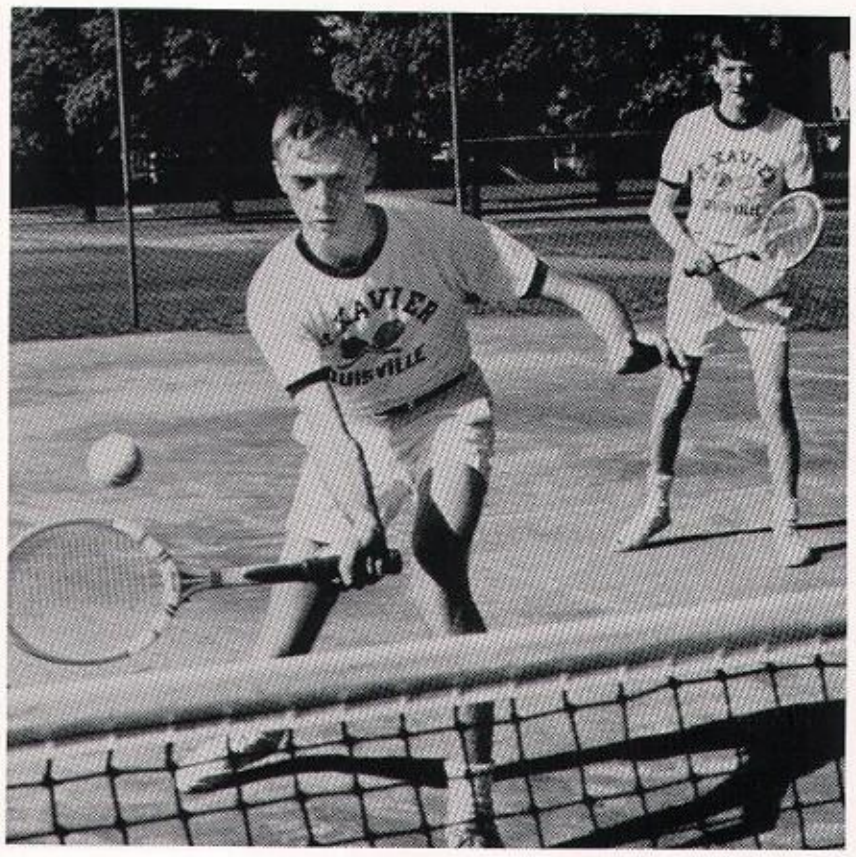

NET GAIN
Bobby Gephart teams up with Johnny Smith in blanking central.

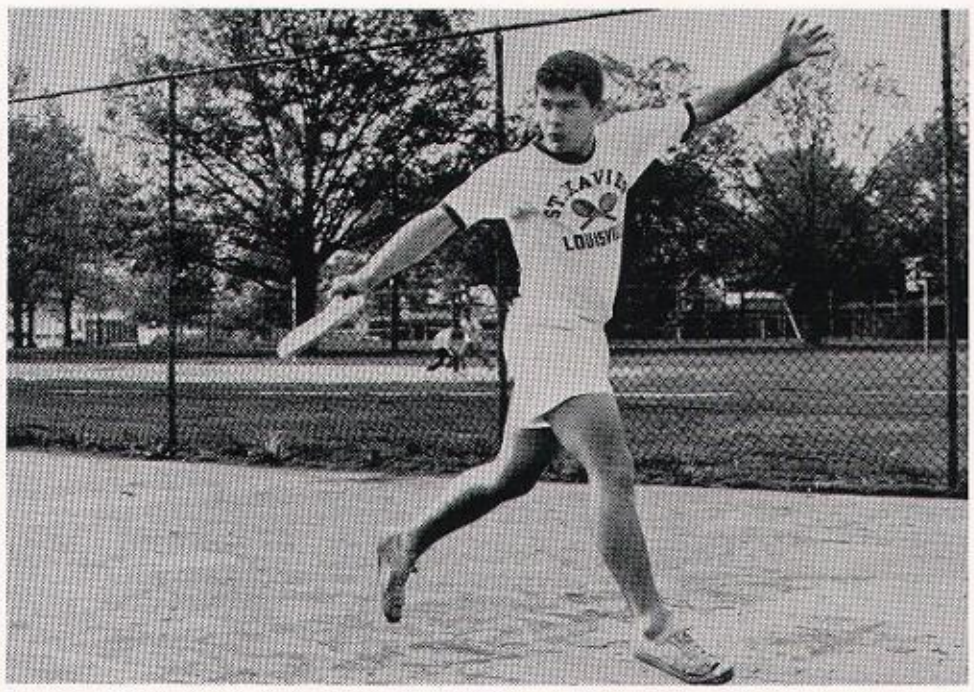

WITHOUT A NYET, YET
Ronnie French makes with the ballet.

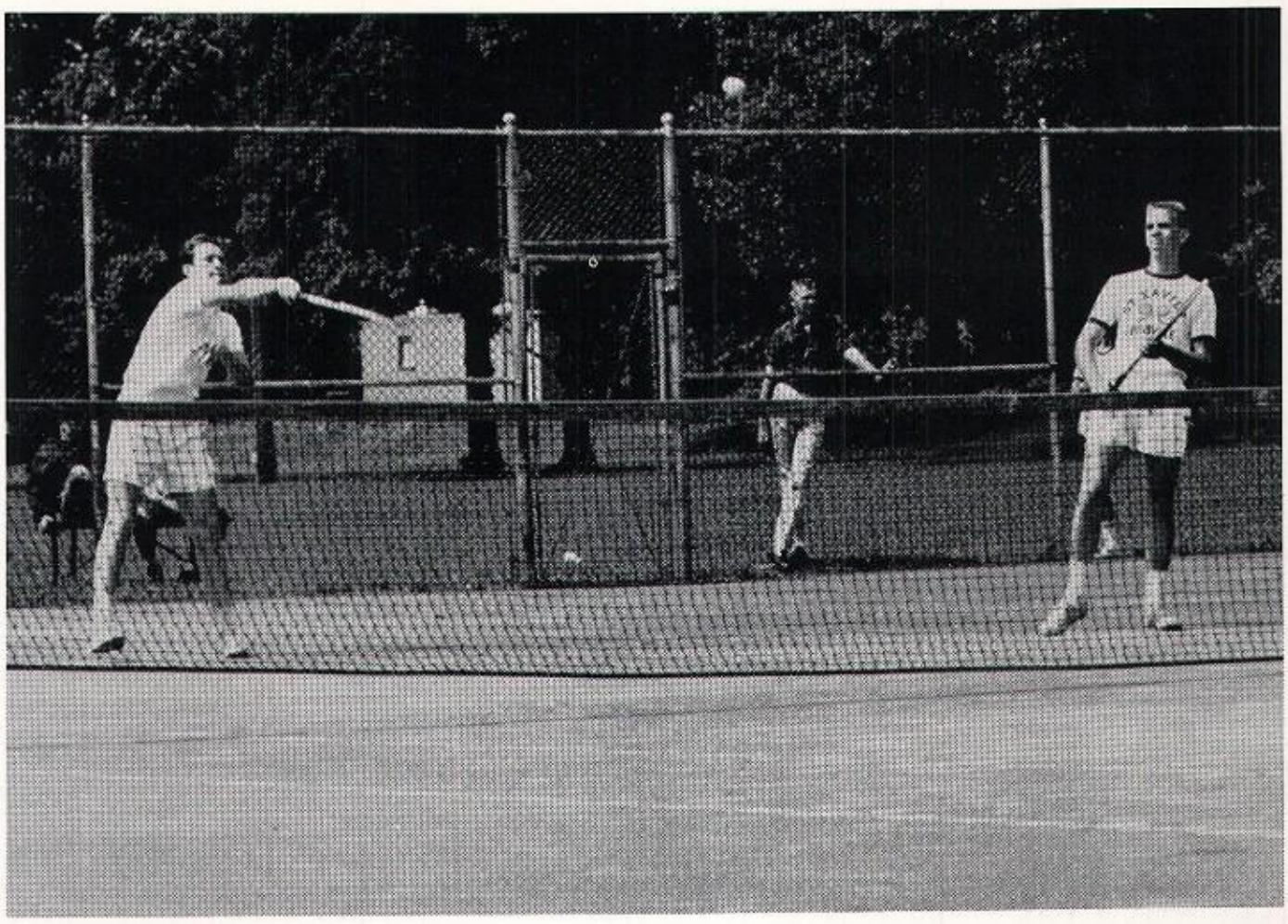

LOVE MATCH

Tom Cooper displays powerful volley in the Big One against Atherton. Gil Thompson and Tommy had little Trouble with the Rebels: the scores—6-1, 6-0.

RACKETEER

Tommy Cooper on the move.

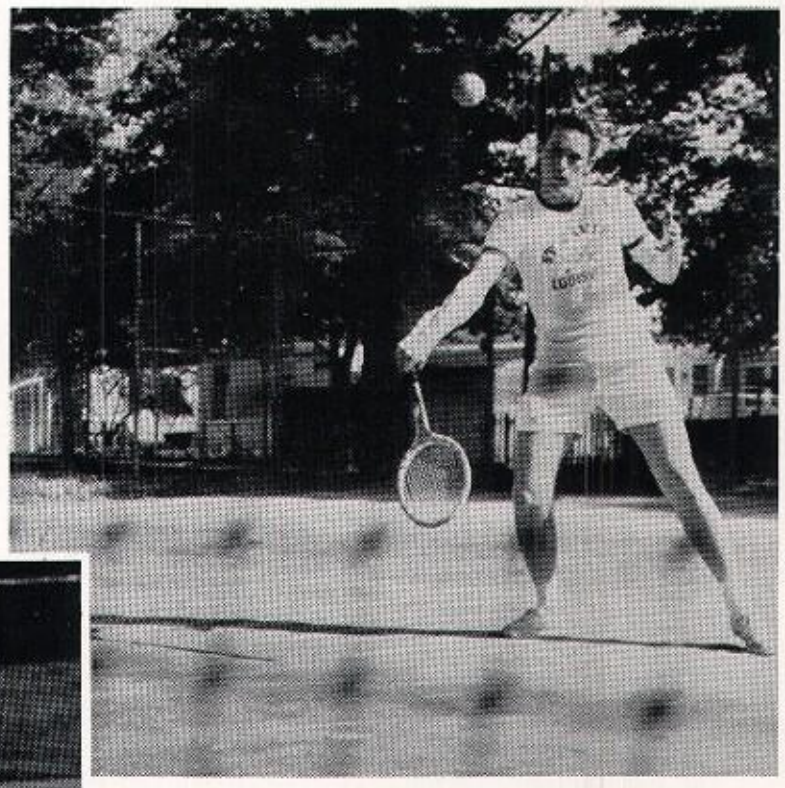

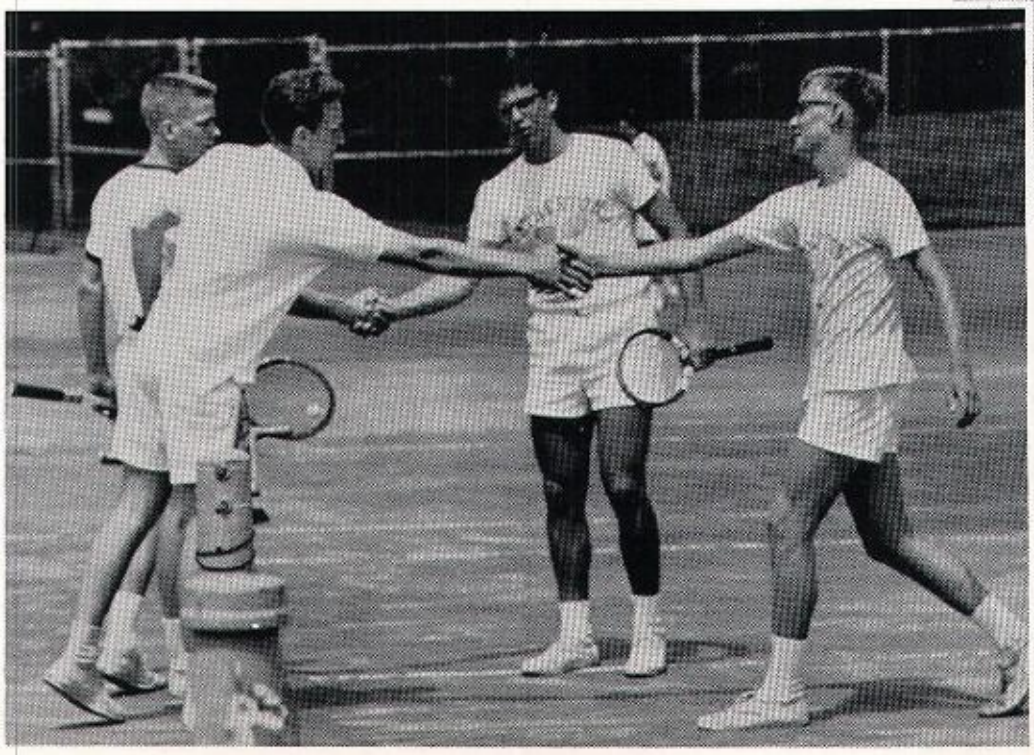

GOOD LOSERS—GOOD WINNERS!

It's all over and the 8th consecutive state crown is tucked away.

Front Row: Mgr. Lou Leppert, Tom Hagan, Steve Bocko, Butch Reverman, Wally Clifford, Mgr. George Nix. *Second Row:* Tom Cecil, Larry Hunter, Butch Kaufman, Rick McAdams, Rich Lavely. *Third Row:* Dave Schlaug, Gil Willinghurst, John Baker, Donnie Reiss, Carl Schoenbachler, Tom Comstock. *Back Row:* Coach Joe Reibel, Chuck Theiler, Bob James, Bob Albers, Joe Frick, Dave Ruffra, Mike Nold.

Baseball

District Winners

AUTOMATIC FIRE-POWER
Donnie Reiss rockets one in against Shawnee batter.

COLLISION COURSE
Bobby James waits for late throw as Flaget Brave escapes scalping.

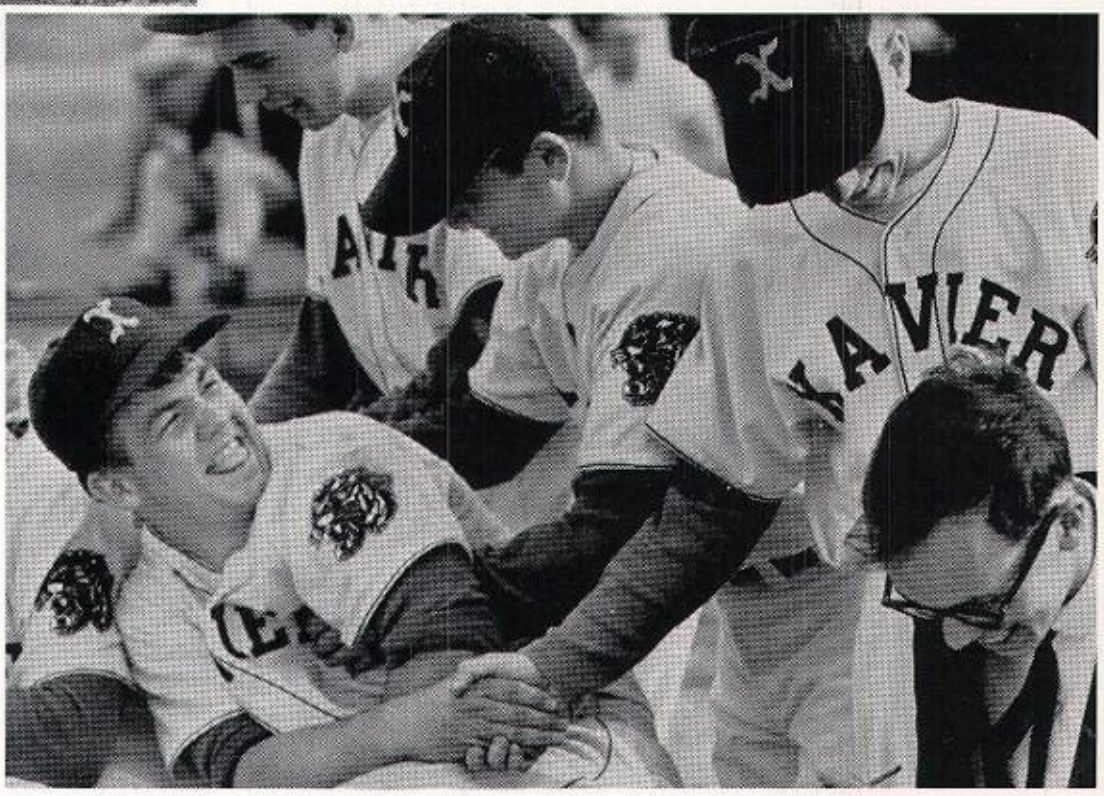

ONE FOR THE BOOKS
Steve Bocko gets congratulations after setting a record for the most Homers, acquiring his 62nd copy of "The Iliad."

HOME WRECKER
Butch Reverman scampers home on wild pitch and Larry Hunter takes third. (Notice Butch's right hand!)

BEANS IN HIS EARS
Butch Kaufman loses his batting helmet and barely escapes being beaned as Shawnee 1st baseman stretches vainly for wild throw.

The Slambang of Baseball

SUICIDE SQUEEZE
Joe Frick lays down a bunt as Butch Reverman tears in from 3rd . . .

. . . but whereas Butch had a head full of larceny, his feet were honest.

THAT'S USING YOUR HEAD!
Steve Bocko takes a header to thwart a Brave pickoff attempt.

Front Row: Mgr. B. Dicken, Mgr. B. Sheehan, Mgr. M. Leppert, Mgr. P. Hornung, M. Wagner, Mgr. D. Westmeier, Mgr. D. Heustis, Mgr. M. Doughty, R. Berding. *Second Row:* J. Sweeney, L. Bundschu, C. Wagner, J. Hess, B. Bierbaum, B. Ernst, B. Lee, B. Ballard, S. Shaughnessy, M. Glancy. *Back Row:* Coach Lou Reibling, R. Stogner, E. Mayer, J. Barrett, J. Brooks, M. Hoffman, J. Byrnes, H. Brosnan, M. Metcalf.

Jay-Vees Go Undefeated

THROW IT AND DUCK
Larry Bundschu slams a liner right back through the box.

Season's Results

St. Xavier		Opponent
9	Manual	8
8	Flaget	2
11	Bishop David	2
5	Shawnee	2
10	Atherton	1
6	Male	1
8	DeSales	1
3	Manual	0
6	Westport	4
3	Trinity	2
5	DeSales	0
9	Shawnee	1
10	Bishop David	1
1	Pleasure Ridge	0
8	Atherton	0
7	Male	2
6	Central	1
4	Flaget	0

Front Row: Capt. Joe Conti, Co-Capt. Rocky Graf, S. Young, J. Rogers, R. Singler, D. Meyer, F. Dreisbach. *Second Row:* P. Mueller, C. Roberts, J. Schroering, L. Murr, D. Petersworth, T. Vonderhaar, B. Sympson. *Third Row:* R. Kaelin, J. Schmitz, J. Mitchell, J. Kraus, R. Diehlmann, B. Robben, J. Friess, S. Mossholder. *Fourth Row:* T. Stocker, J. Benton, S. Kojola, R. Weis, D. Weis, P. Klapheke, J. Wright, K. Downard. *Back Row:* Mgr. E. Klein, Mgr. L. Smith, I. Glass, M. Anderson, D. Feldkamp, B. Nevitt, D. Metcalfe, B. Weis, Mgr. B. Lanham, Mgr. K. O'Mara. (missing: Co-Capt. Mike Kelly).

Track

Season in Review

COACH JERRY DENNY

The '64 edition of the Tigers went through another undefeated season and finished third in the State. However, there was no doubt that ours was the best team in the state as we defeated the eventual state champs three times in regular season competition. Even though we won the regional crown, we had to leave behind a 9.9 sprinter and an 880 relay team that had bettered the State record.

Among the season's highlights we find:

St. X won the Trinity Invitational for 3rd year in row;
St. X won the 1st Atherton Invitational;
St. X won the Catholic Invit. for 4th year in row;
St. X won 2 victories and set record in Mason-Dixon games;
St. X won second straight Regional;
St. X won third place in the State.

RECORD-MAKER

Joe Conti receives a first place medal for setting a State record in the 100 yd. dash.

SPECTATOR SPORT

Billy Sympson clears the bar at 11'10½" to set a school and meet record at the Catholic Invitational Games.

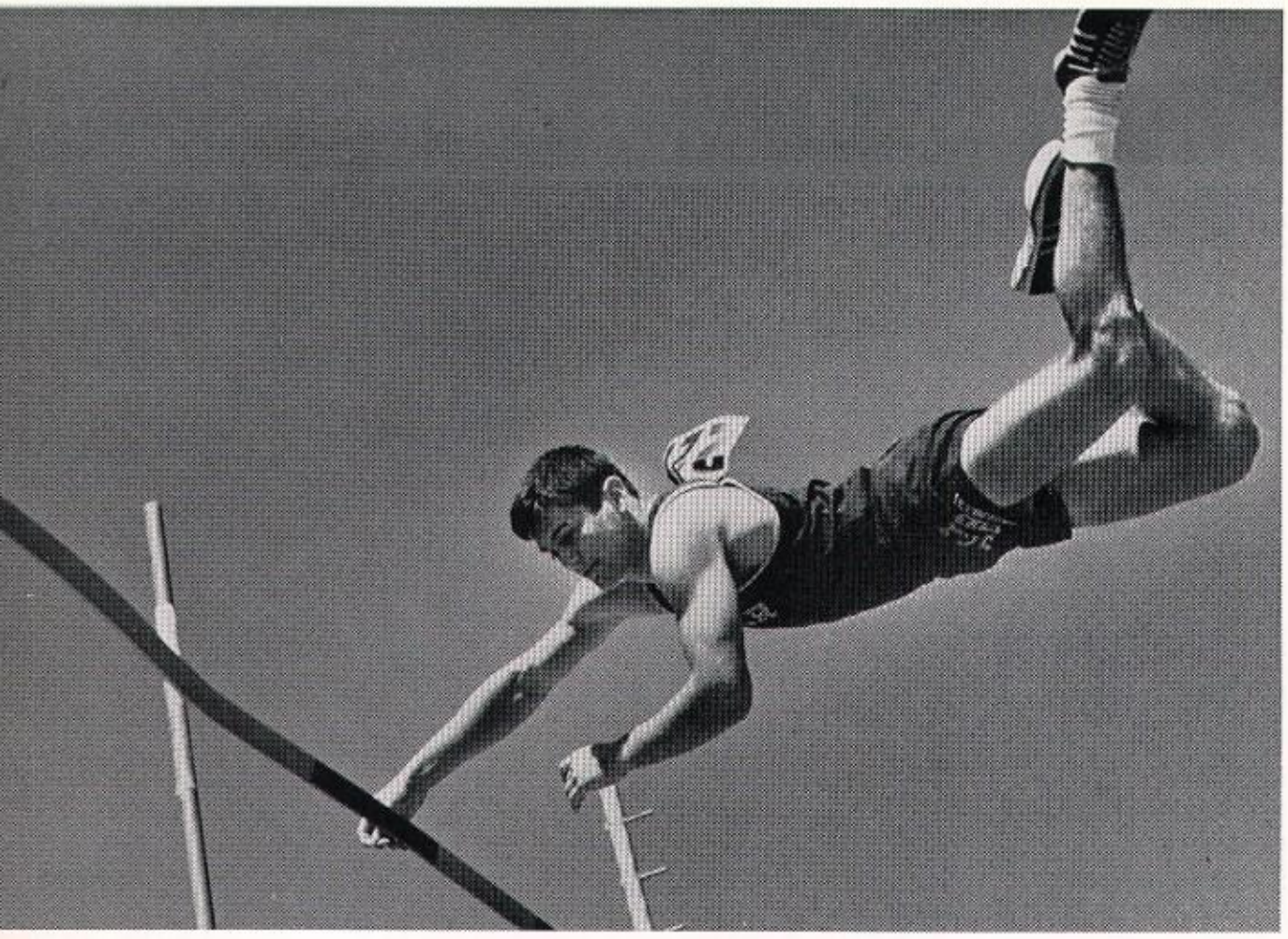

. . . and Field

TRIUMPH FORMULA: ADDING "UMPH" TO "TRY" !
Dicky Lyons soars in the Regional final to top Sympson's record with a vault of 12'3."

PANORAMIC VIEW OF THE CATHOLIC INVITATIONAL

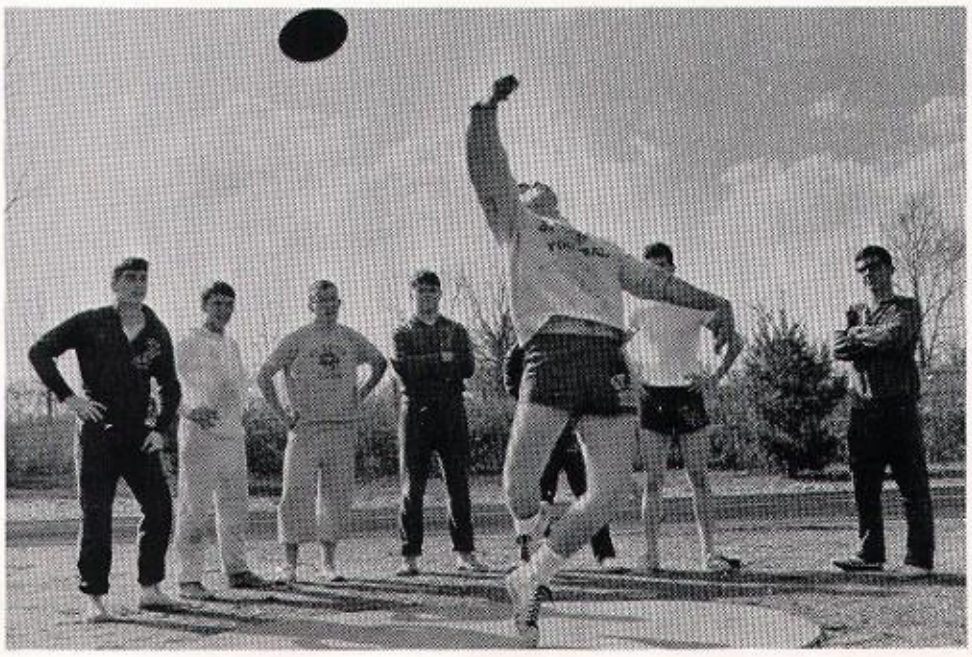

FLYING SAUCER
Paul Mueller scales the discus 135 ft. for fourth place in the Regional.

UPHEAVAL
Freshman Frank Burke, Jr., puts the shot close to 40 ft.

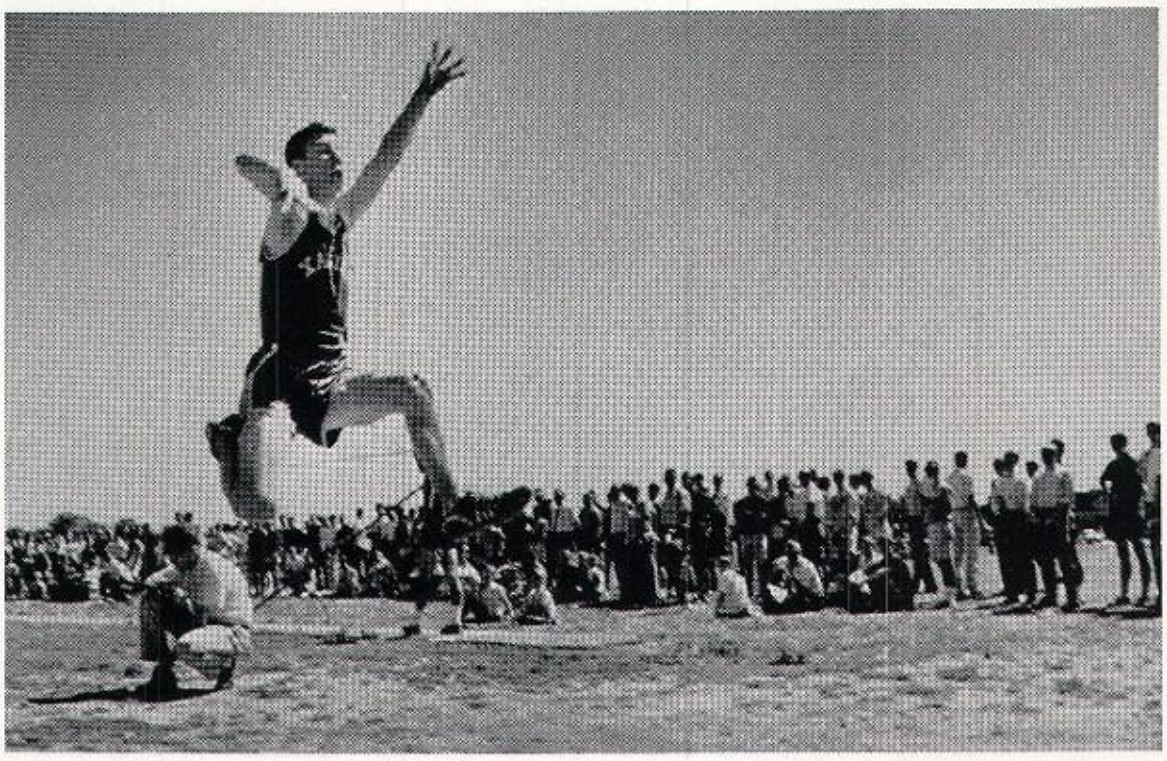

IN ORBIT
Soph Mickey Anderson sets a school record with a leap of 21'5½" before a huge crowd.

FOLLOW THE LEADER
Jimmy Kraus leads Atherton harriers; Donnie Weis closes fast on inside lane.

BRINGING HOME THE BACON

Mile Relay team sets Regional and school record with a blistering 3:24.4. *Front Row:* Rocky Graf and Dave Brown. *Back Row:* Mike Kelly, Chuck Roberts and Joe Conti. Rocky Graf, regular anchor man, had to sit this one out with a pulled muscle.

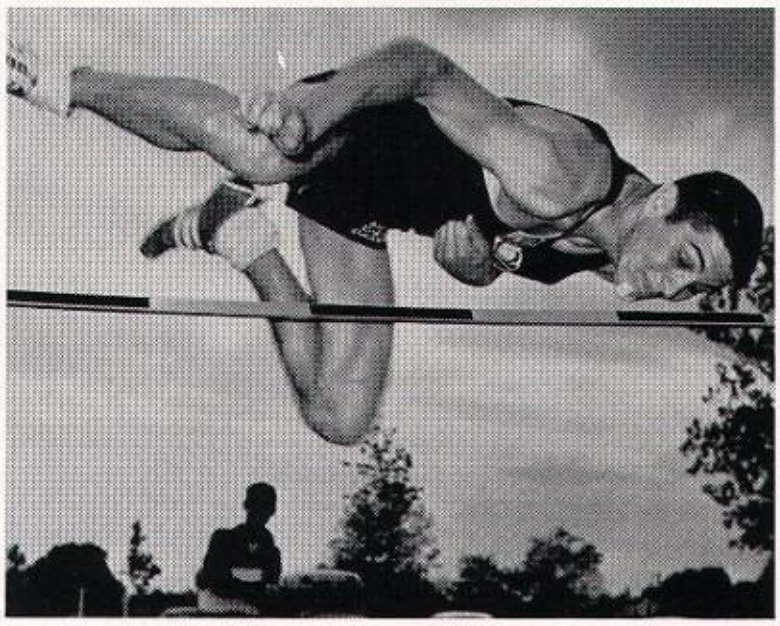

ROOM AT THE TOP

Dickie Lyons clears the bar with room to spare.

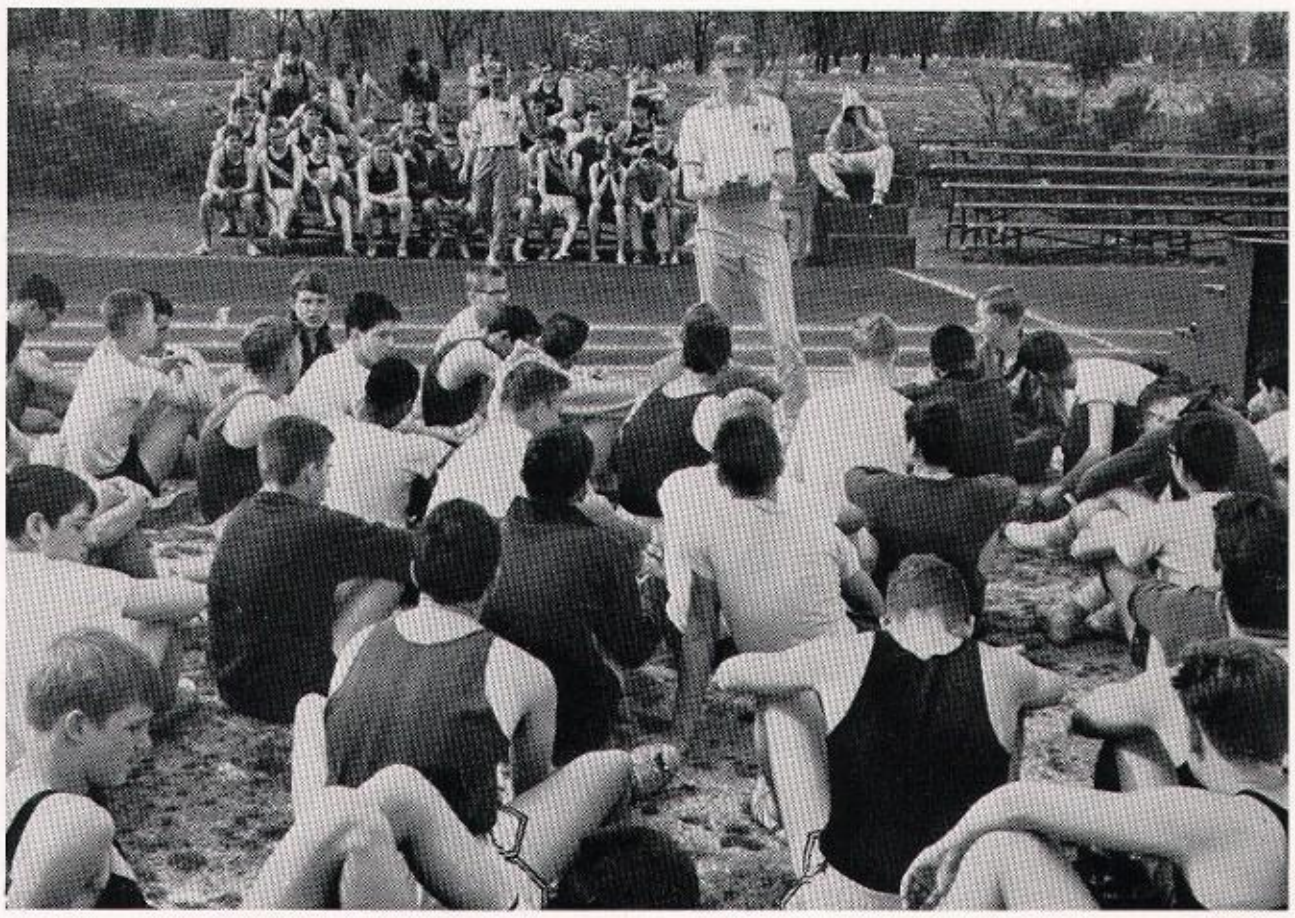

THE CINDER CLUB

"If you fall and break a leg, don't come running to me!" Coach Joe Heitzman tells his charges.

HASTE MAKES WASTE . . . OF YOUR FOES

Joe Conti (:9.8), Donnie Meyer (:9.9) and Rocky Graf (:10.1) give St. X a clean sweep of the 100 yd. dash against Central.

A WORD TO THE WISE

Daryl Metcalf, Gene Weis, Jimmy Zorn and Bobby Weis give their full attention to Bro. dePorres (who is holding a gun on them!) before the mile run.

REALLY BIG SHOW

Larry Murr shows perfect form as he zips to a 15.2 in the State finals.

Jay-Vees

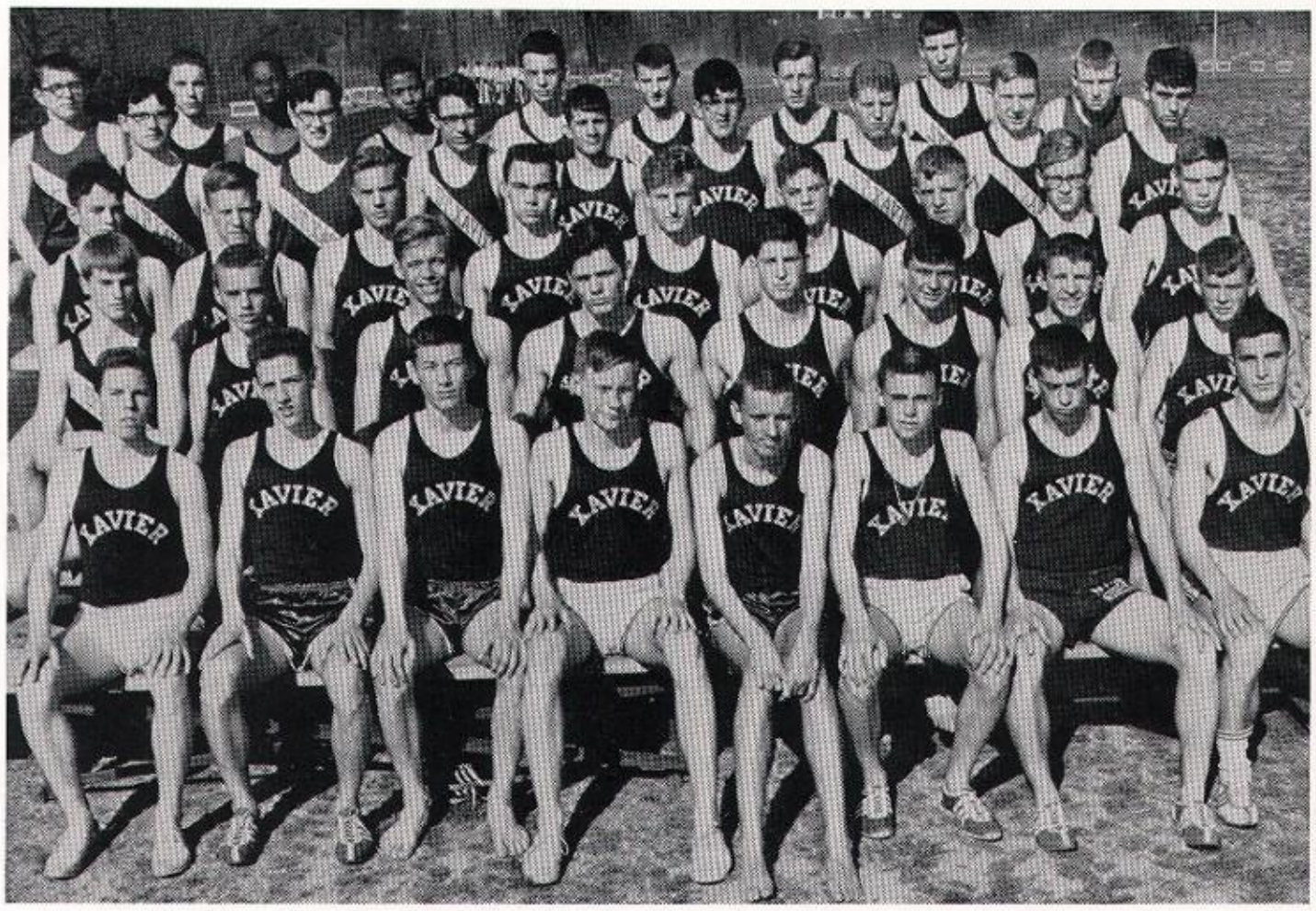

Front Row: D. Metcalf, B. Nevitt, M. Anderson, J. Gunterman, B. Weis, S. Floyd, T. Dunn, R. Blair. *Second Row:* G. Kleier, G. Weis, T. Kute, T. Boone, C. Pfieffer, J. Coleman, C. Plamp, M. Beam. *Third Row:* K. Stocker, R. Hornung, G. Schneider, A. Borne, L. Harrison, I. Glass, G. Wine, G. Dentinger, D. Ernst. *Fourth Row:* J. Merkt, F. Burke, J. Ryan, S. Puntieri, M. Edelen, K. Fowler, F. Diebold, S. Veth. *Fifth Row:* B. Smith, D. Mateja, R. Smiley, M. Howard, T. Benim, T. Zimmerman, M. Hubbs, M. Klapheke, A. Bartley. (Missing: B. Metzger and J. Zorn).

THE OL' HIGH SCHOOL TRY

Sam Floyd strains across the finish line just ahead of Billy Nevitt and Glenn Kleier.

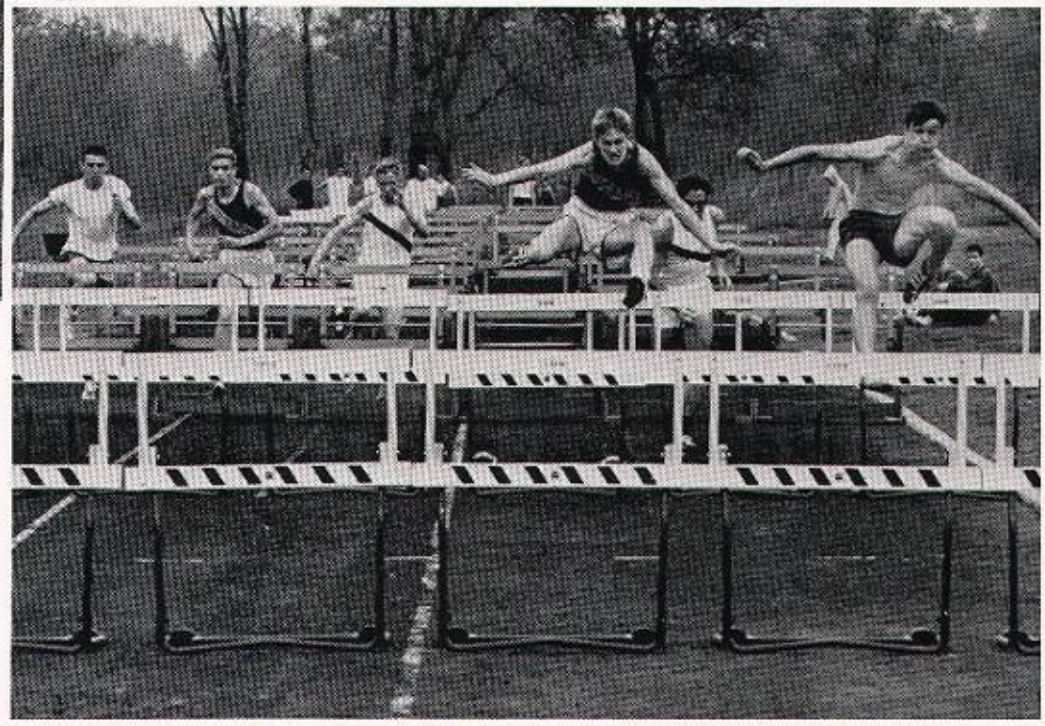

OBSTACLE COURSE

Jim Coleman and Glenn Kleier lead high hurdlers. Glenn set new frosh mark of :23.0. Denny Ernst also ran.

FOUR FEET OFF THE GROUND
Ron Boemker takes the baton from Glenn Kleier and holds the lead against Providence.

Frosh

Front Row: G. Kleier, B. Boylan, G. Worst, J. Nunn, M. Klapheke, J. Parsons, F. Palmer, F. Burke. *Second Row:* B. Davin, R. Weisemann, R. Weisert, M. Wisenburger, B. Mooney, J. Baugher, B. Poole, C. Buddeke, B. Bell. *Third Row:* J. Reed, M. Jarboe, M. Kute, L. Bohannon, D. Heitzman, T. Riley, R. Boemker, R. Steimel, M. Allen. *Fourth Row:* K. Smith, T. McCoy, L. Sachleben, K. Strothman, D. Willinghurst, P. Krippenstapel, B. Lawson, J. Dumstorf, C. Krebs. *Back Row:* R. Kaufman, R. Jolly, D. Brutcher, J. Marlatt, G. Kraus, C. Brown.

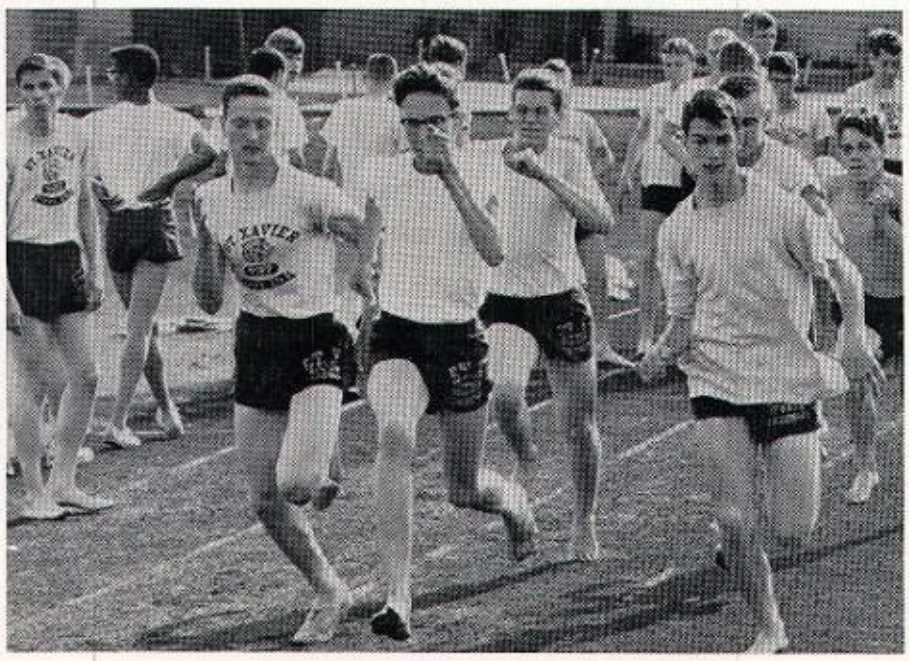

PRACTICE! PRACTICE! PRACTICE!
Frosh sweat it out under the late afternoon sun.

CAMPUS VIEW
It's survival of the fittest as sophs head for the lunch counter.

Zoo's Who

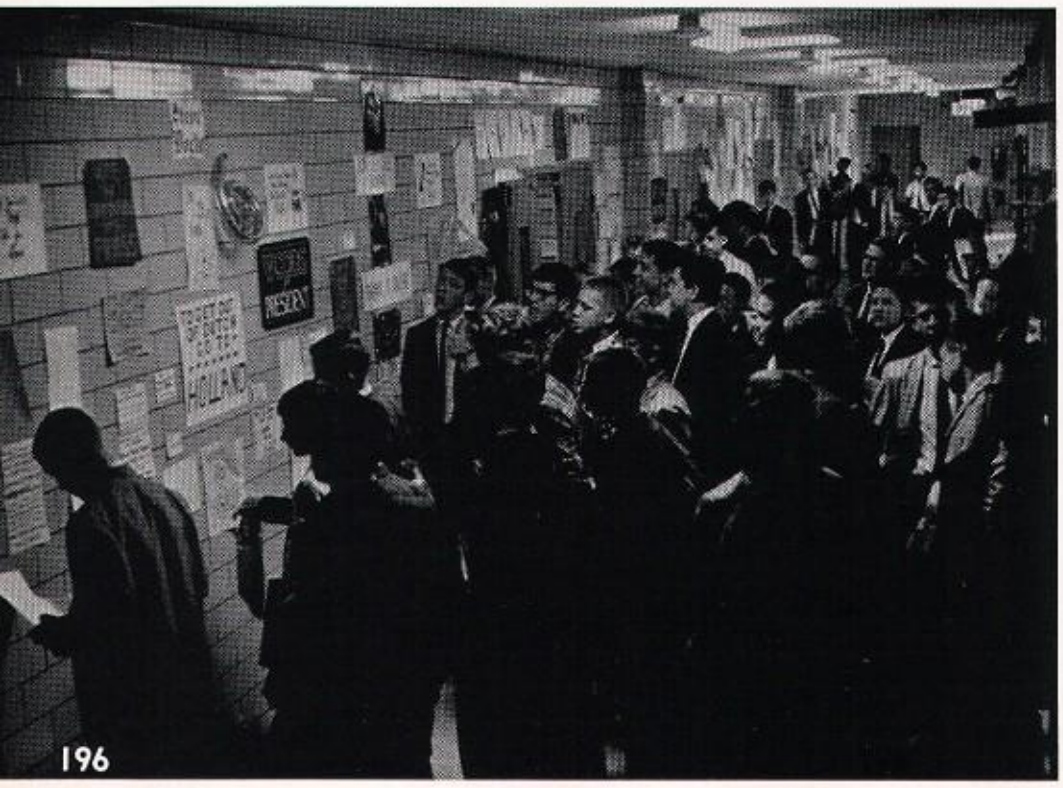

JEST FOR LAUGHS
Mr. Vega motions for quiet as Jim Walsh attempts to break the candy-filled pinata at the Spanish Club party.

ELECTIONEERING
Junior candidates for Senior class president cover the walls with every type of approach that may win votes.

SIC SEMPER TYRANNUS
Bro. Emeric listens patiently to a question in an Anteceptic Academic Atmosphere.

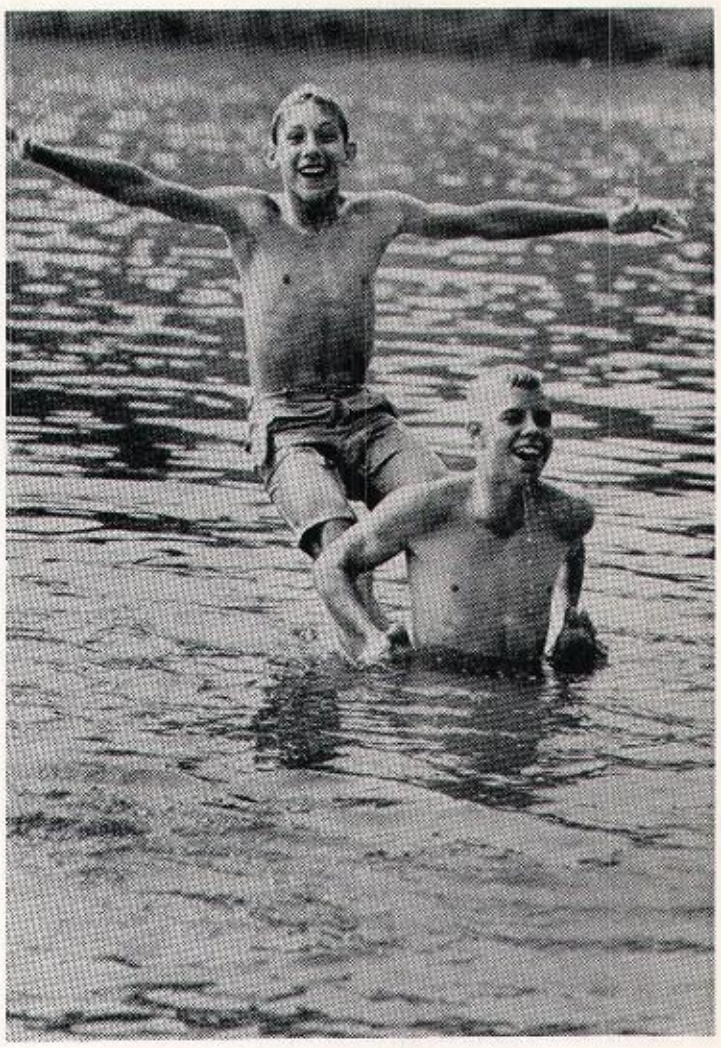

TWO FOR THE SEASHORE
Dave Gordon is heading for a fall, but Steve Roberts seems unconcerned.

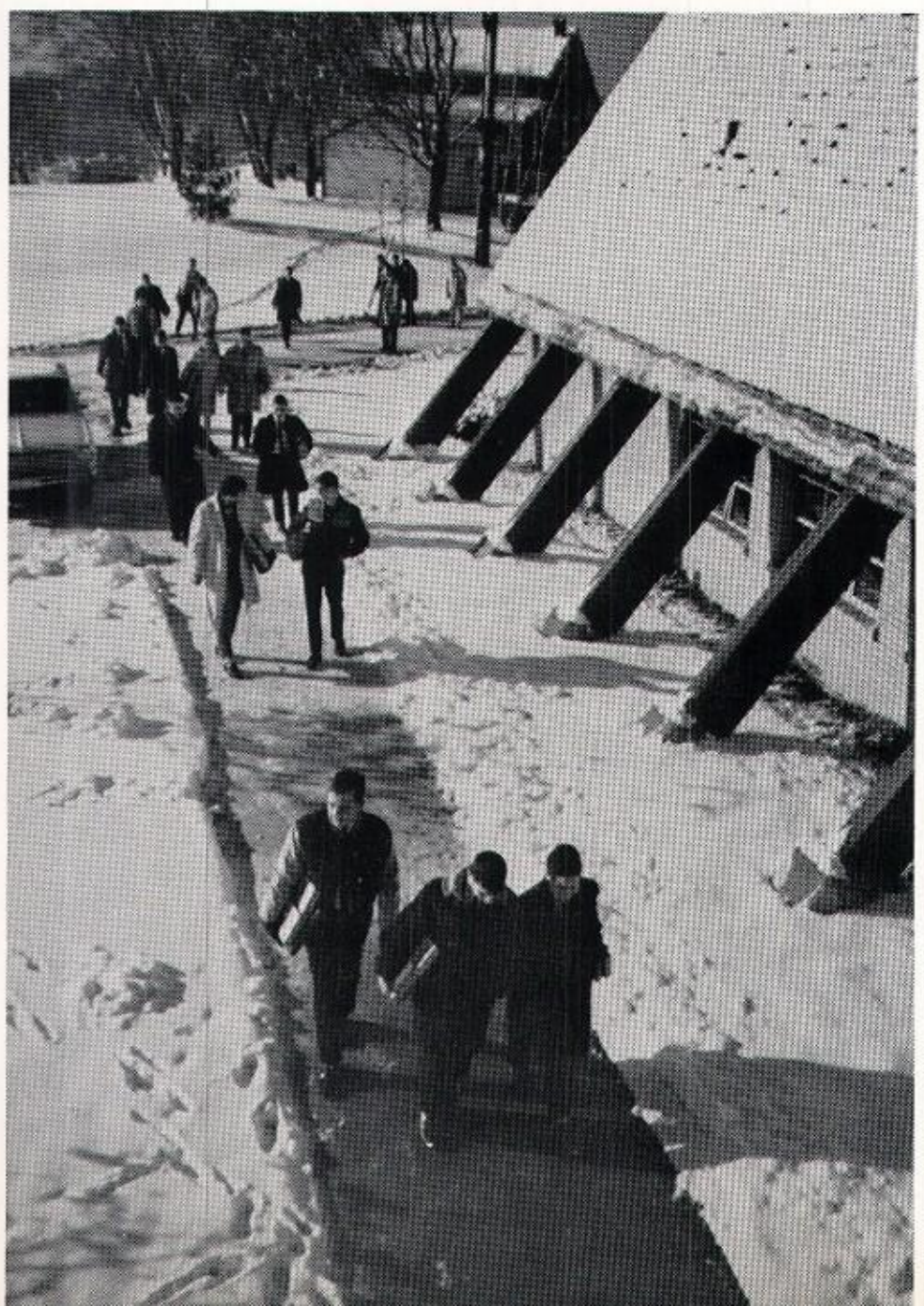

THE DAILY MIRACLE OF THE DAWN
A brisk winter's morning sees many students heading for the pre-school rosary in chapel.

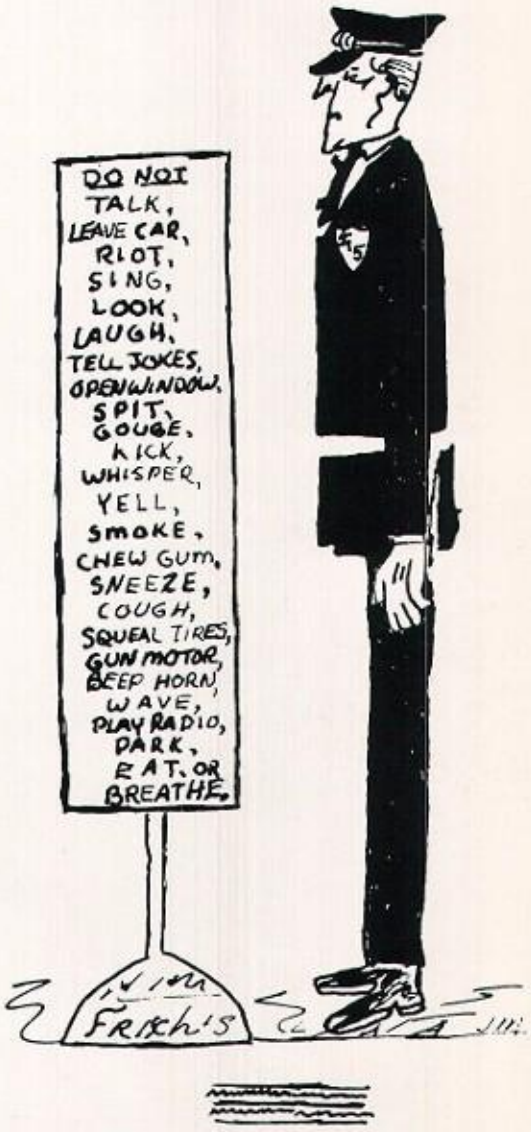

CALL OF THE OPEN ROAD

Cross-Country runners jog through the Autumn woods. To their opponents the Tiger state champs were the 'forest's prime evil.

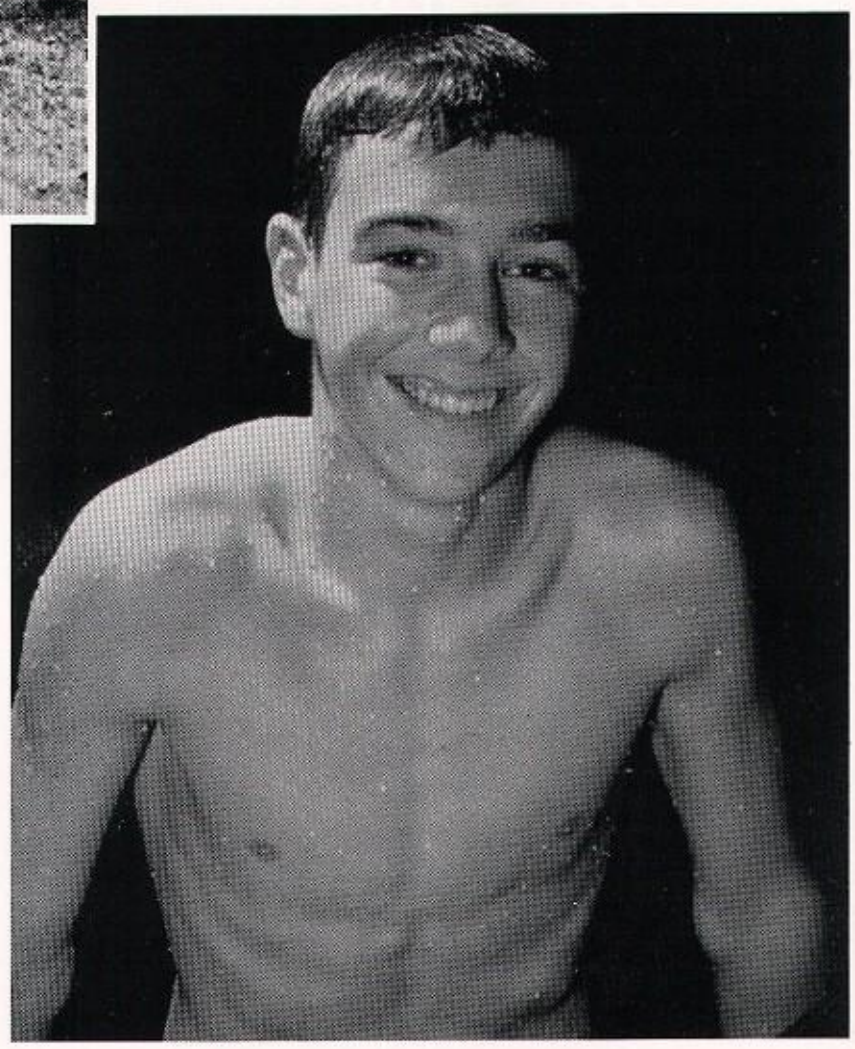

WATERLOGGED

Bobby Yann emerges from the water after copping first place in the state 200 yd. freestyle.

MAYHEM IN THE A.M.

Is this a Disaster Area . . . or is that packed, shoving, happy mass of humanity really fighting to be the first to school in the morning??

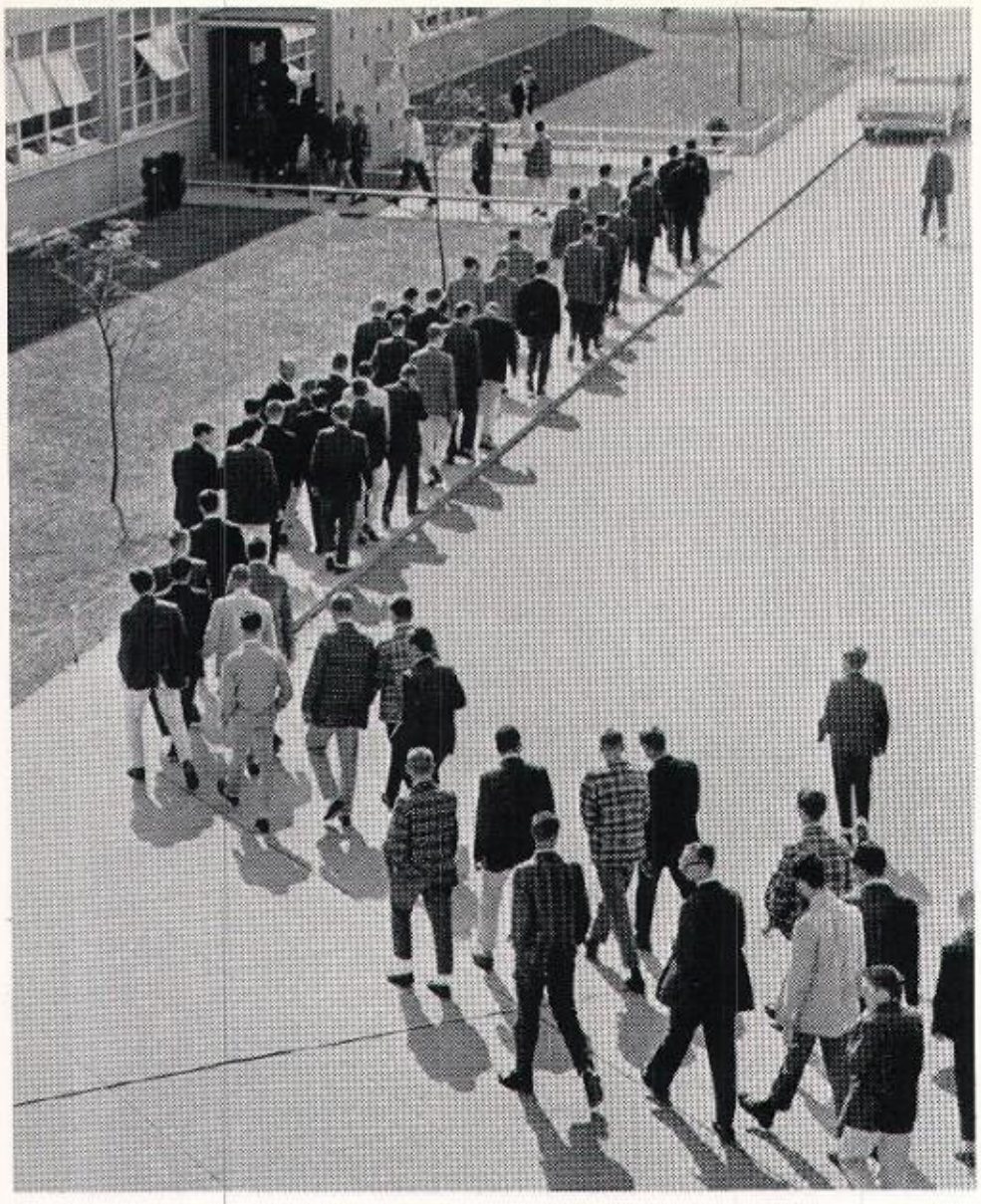

THE WORM THAT WALKS LIKE A MAN
A gym roof shot of classes returning from retreat conferences.

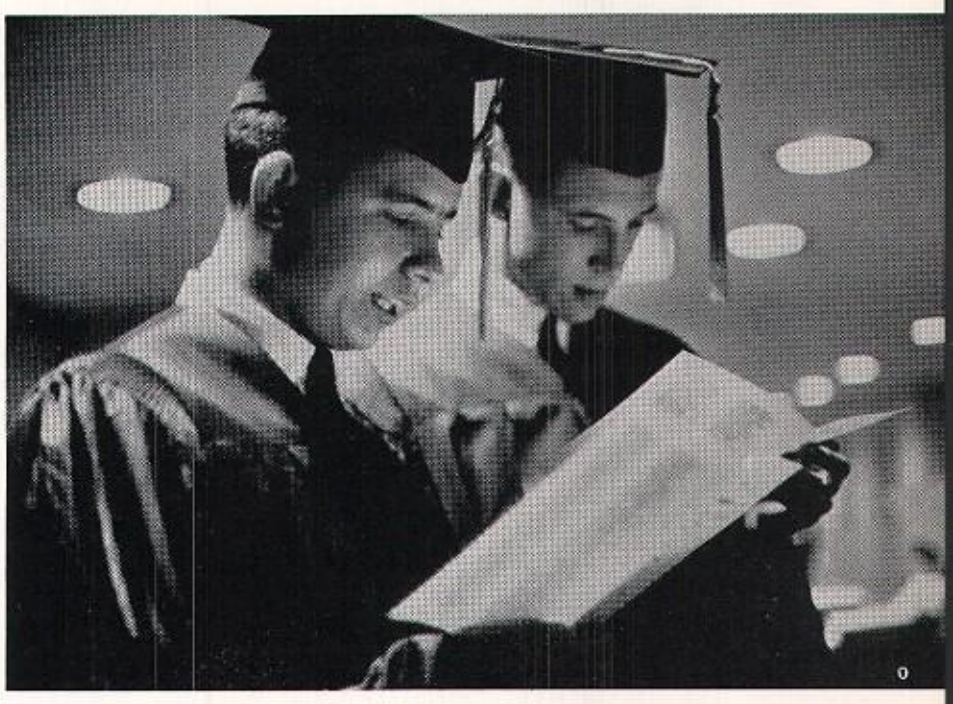

ROSENCRANTZ AND GUILDENSTERN
Dan Downard and Bill Bowen make a last minute check of the graduation Program to make sure their names are really on it.

DOMINE DIRIGE NOS
A pre-game prayer for good sportsmanship and deliverance from injuries.

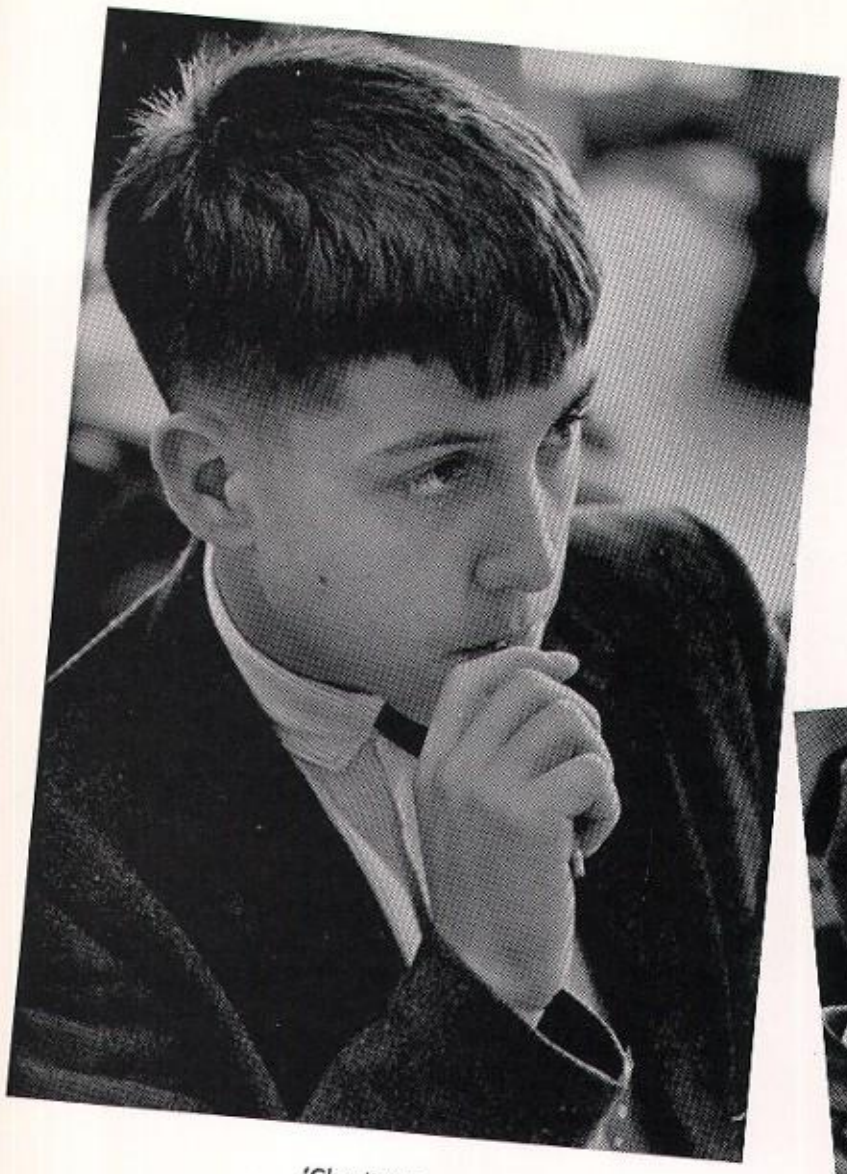

'Charlie' Brown

Butch Schindler

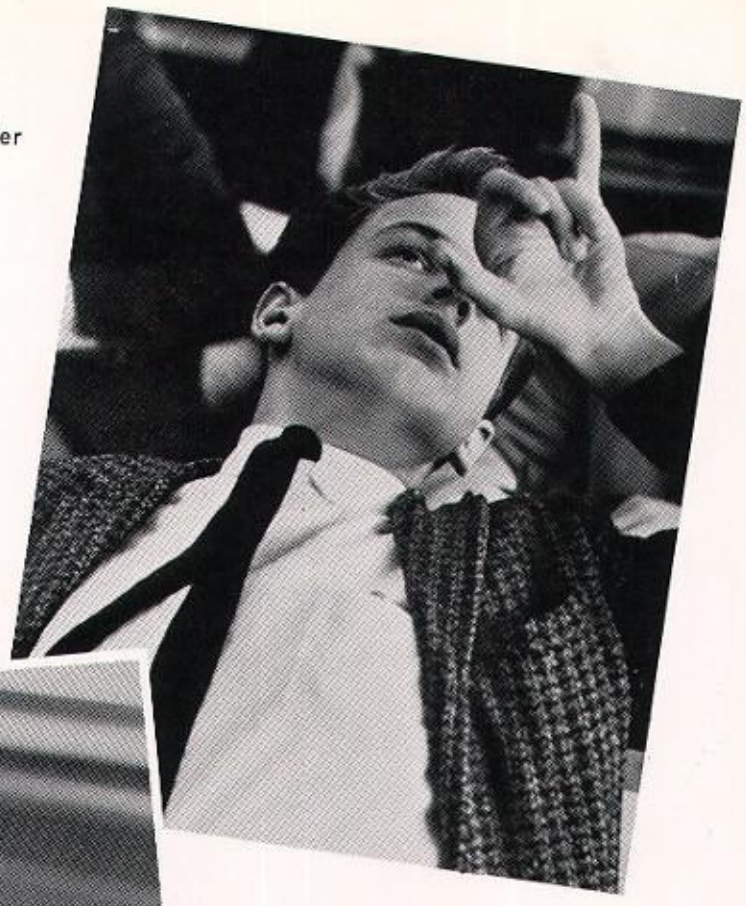

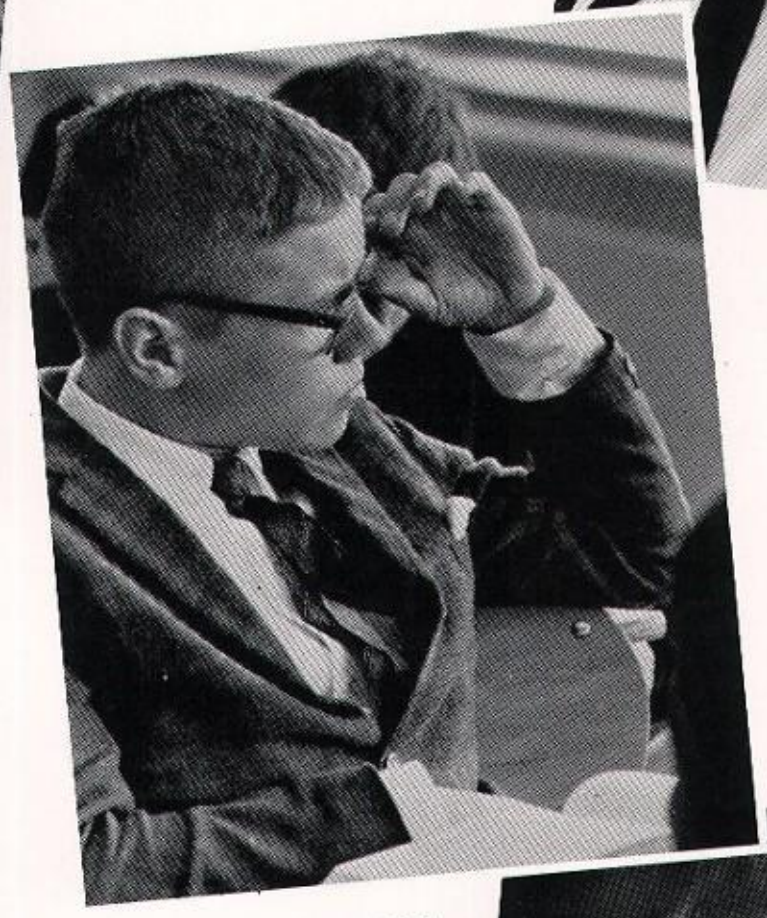

Gary Wildt

School

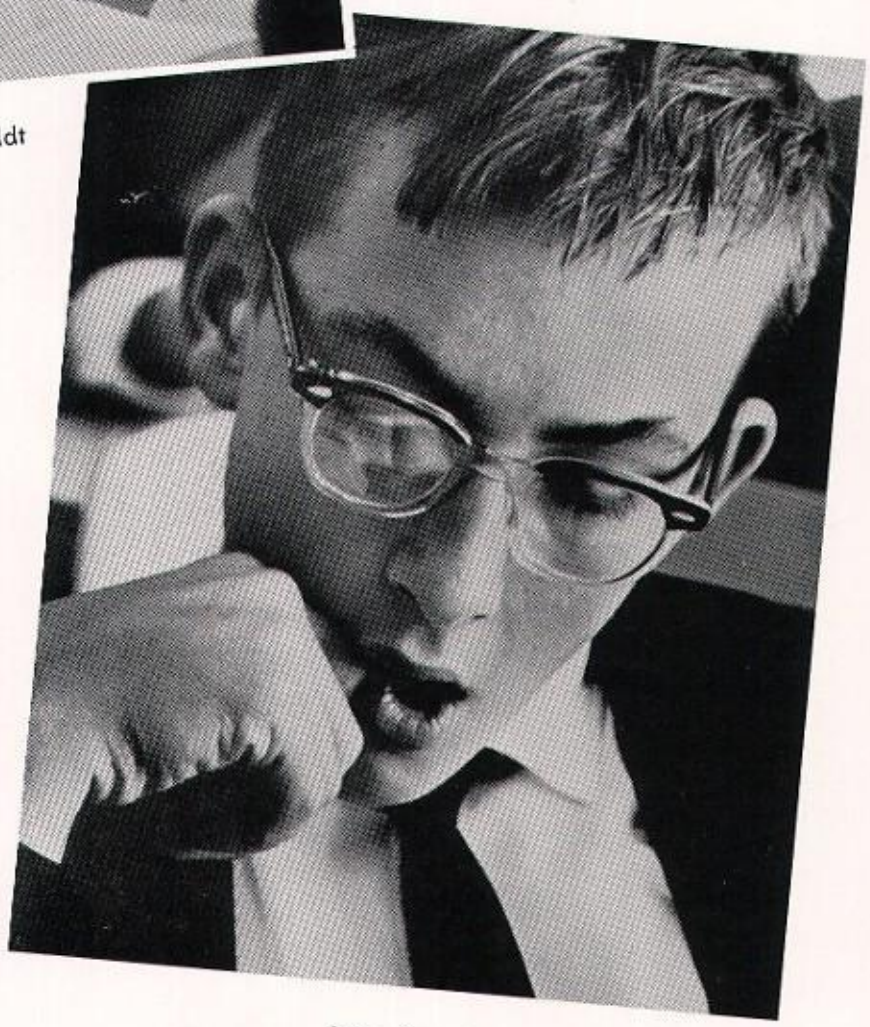

Steve Cassidy

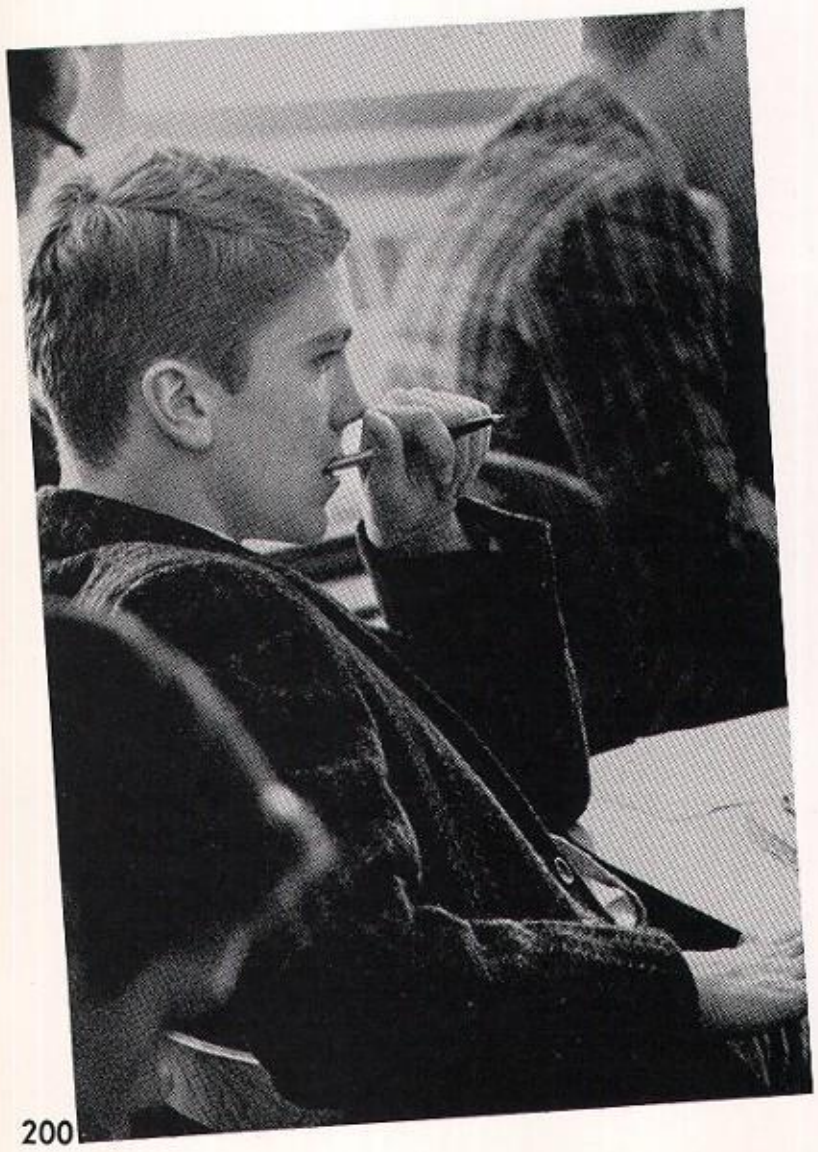

Mike O'Connell

Daze!

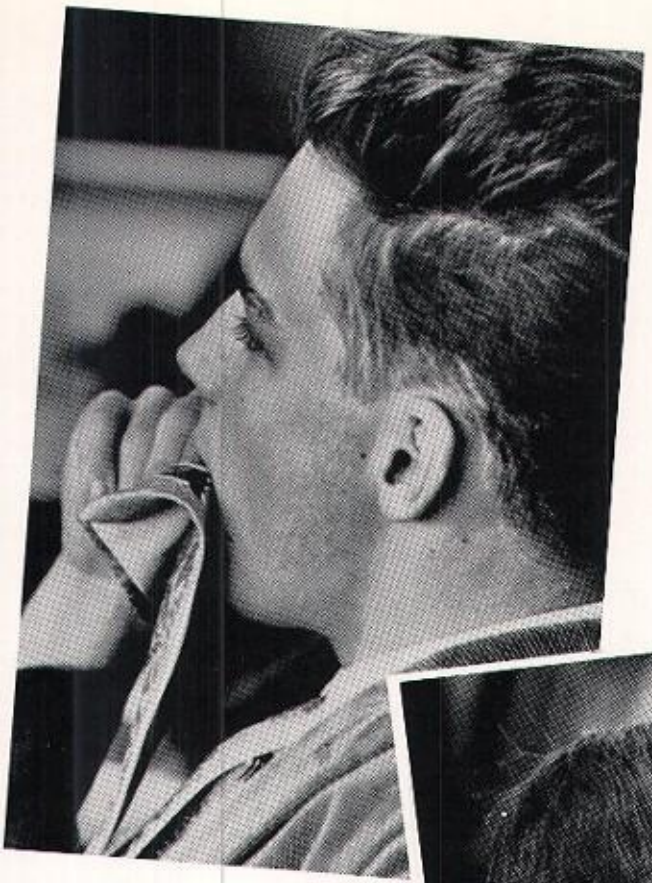

Ricky Smith

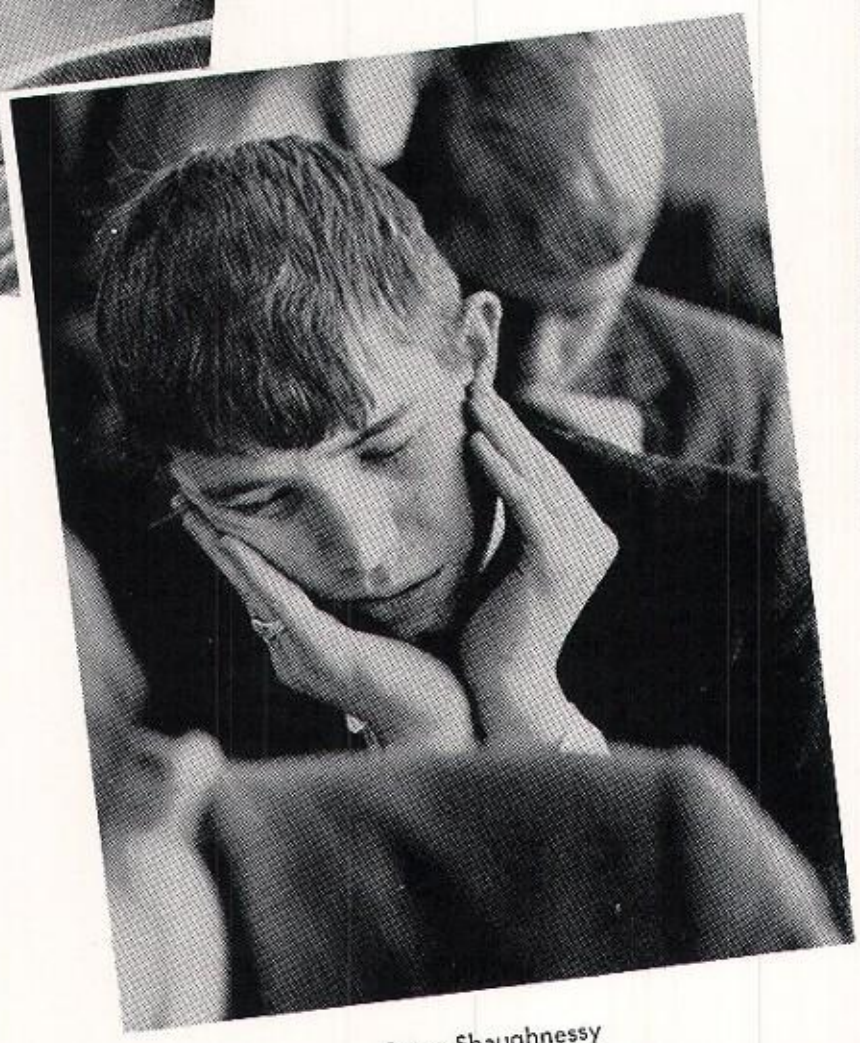

Steve Shaughnessy

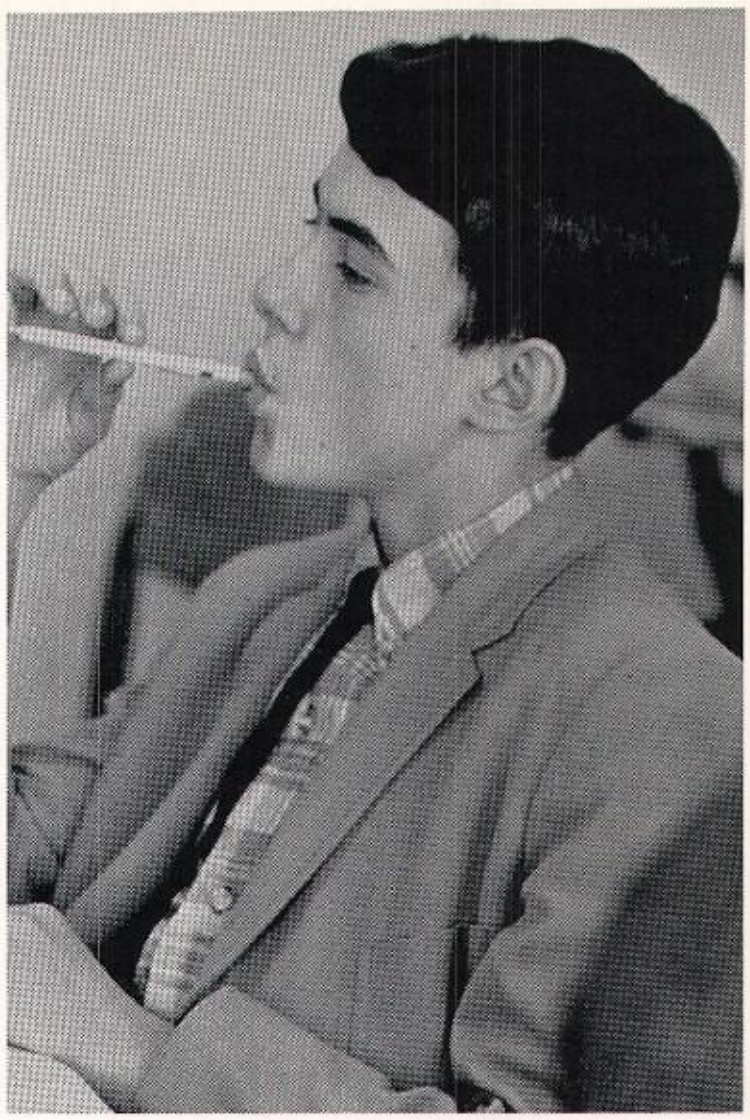

John Polio

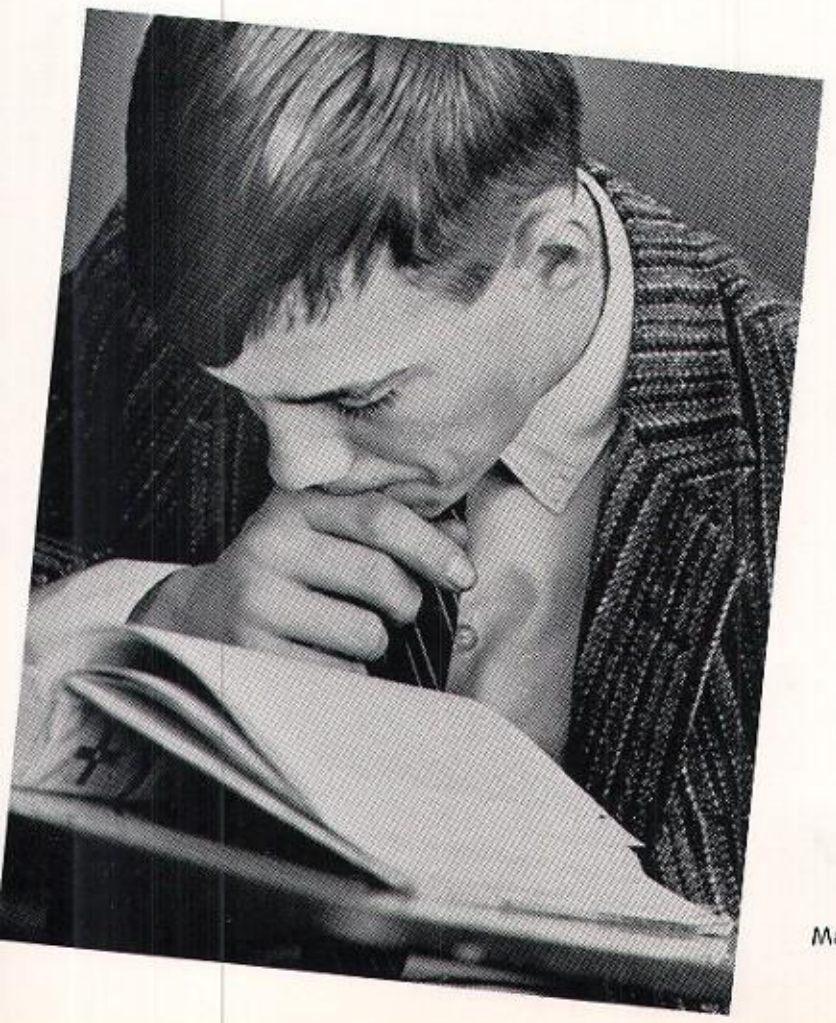

Mark Worst

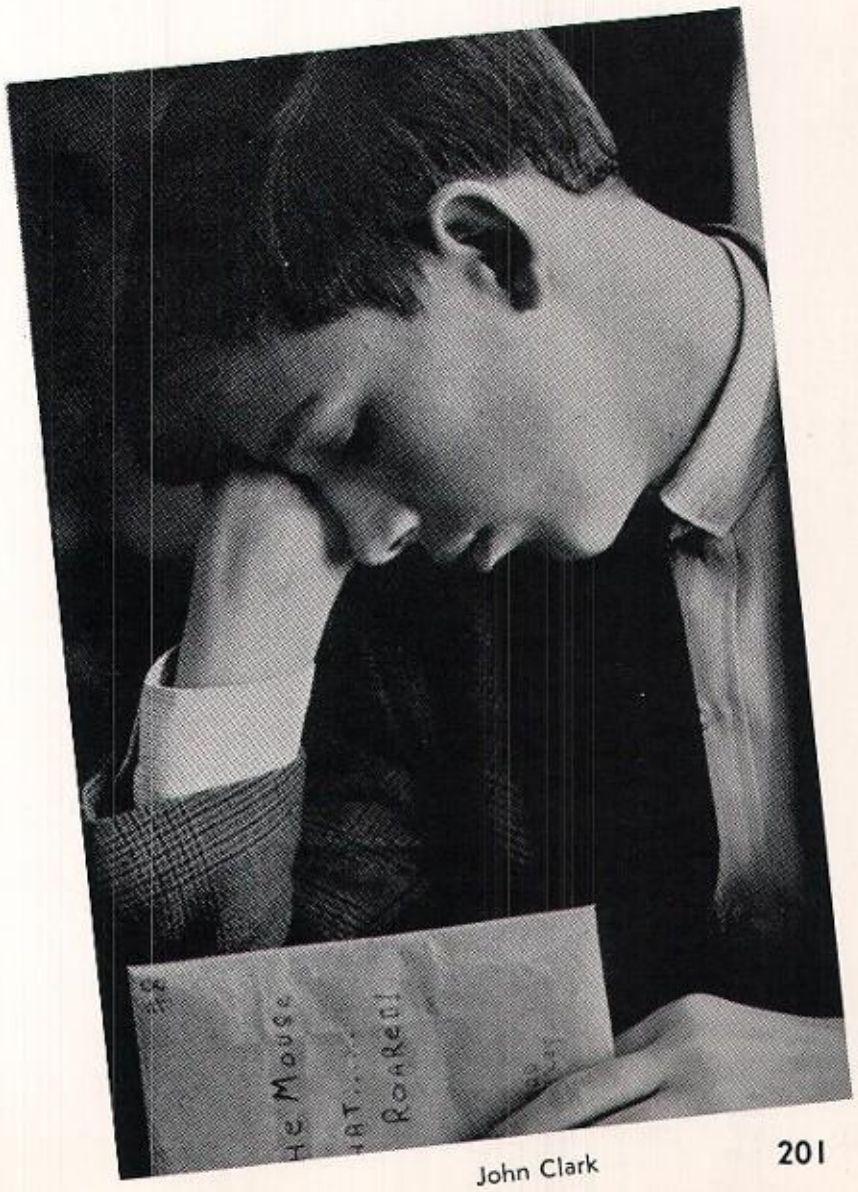

John Clark

GRADUATION

L.H. MOHLENKAMP
T.J. RODMAN
G.B. MANDLEHR
W.M. DUANE
J.M. BURKE
J.M. LARGER
S.L. SCHULTE
E.A. BESTEN
H.J. KING
J.E. ECKERLE
F.J. O'CONNOR
C.A. REGEVEN
M.E. FUNK
F.H. HOHMANN
C.D. FINEGA

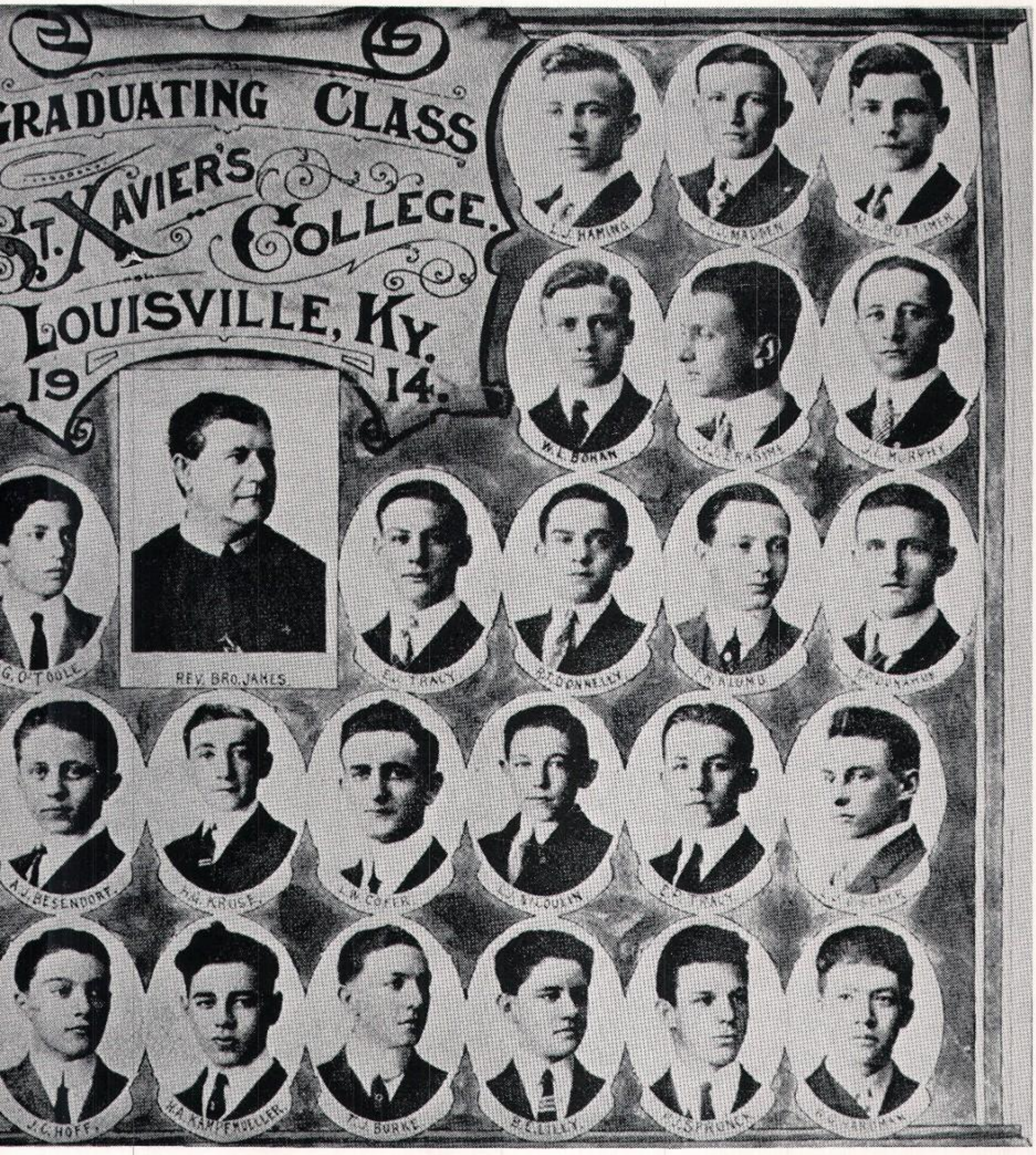
GRADUATING CLASS
ST. XAVIER'S COLLEGE.
LOUISVILLE, KY.
1914.
REV. BRO. JAMES
G. O'TOOLE
A.J. BESENDORF
H.G. KRUSE
L.W. COKER
J.C. HOFF
H.A. KAMPFMUELLER
T.J. BURKE
B.E. LILLY
W.L. BOHAN
J.L. MURPHY
E.J. TRACY
R.T. DONNELLY
E.P. TRACY

Senior Prom

SATORIAL SPLENDOR
Eric Schrader, John Baker, Jim Hanke and cohorts put on the glad rags.

INNOCENTS ABROAD
Delphics Mike Harpring, Dave Kremer, Tom Finnegan and Pete Glass with four former members of the W.C.T.U.!

HIS FAIR LADY
Dick Ward claims that stealing a kiss may be petty larceny, but sometimes it's grand!

THEY SHOULD HAVE DANCED ALL NIGHT
Candy Downard tells Tommy Owen that he dances very well—in a 19th Century sort of way!

THEIR NIGHT TO HOWL
Charlie Zimmerman, Frank Mayfield, Mike Conlon, Bill Connors and John Hepke turn on the charm.

ALL THAT GLITTERS
The Grand March finale . . . and a wee bit of nostalga.

TILL THE OUI HOURS OF THE MORNING
Bruce Reichel, Pat Kimberlin, Ray Schuhmann and Tom Cecil take an old-fashioned walk after the Prom.

Graduation

. . . THE JOURNEY'S END, THE *ULTIMA THULE,* THE LAST FOR WHICH THE FIRST WAS MADE!

EXTERIOR DECORATOR AT WORK

Bro. Emetic adjusts Rocky Graf's mortorboard.

A PICTURE OF CONFIDENCE

The way our graduates believe in themselves is very refreshing in these atheistic days when so many believe in no God at all.

THE LAST MILE

Graduates file past the reviewing stand: Fr. John Gephart, principal speaker; Bro. Edward Daniel, headmaster; and Fr. William Pank, Seniors' spiritual counselor.

SOUND OFF

". . . Conlon, Connors, Coomer, Cooper, Coy."

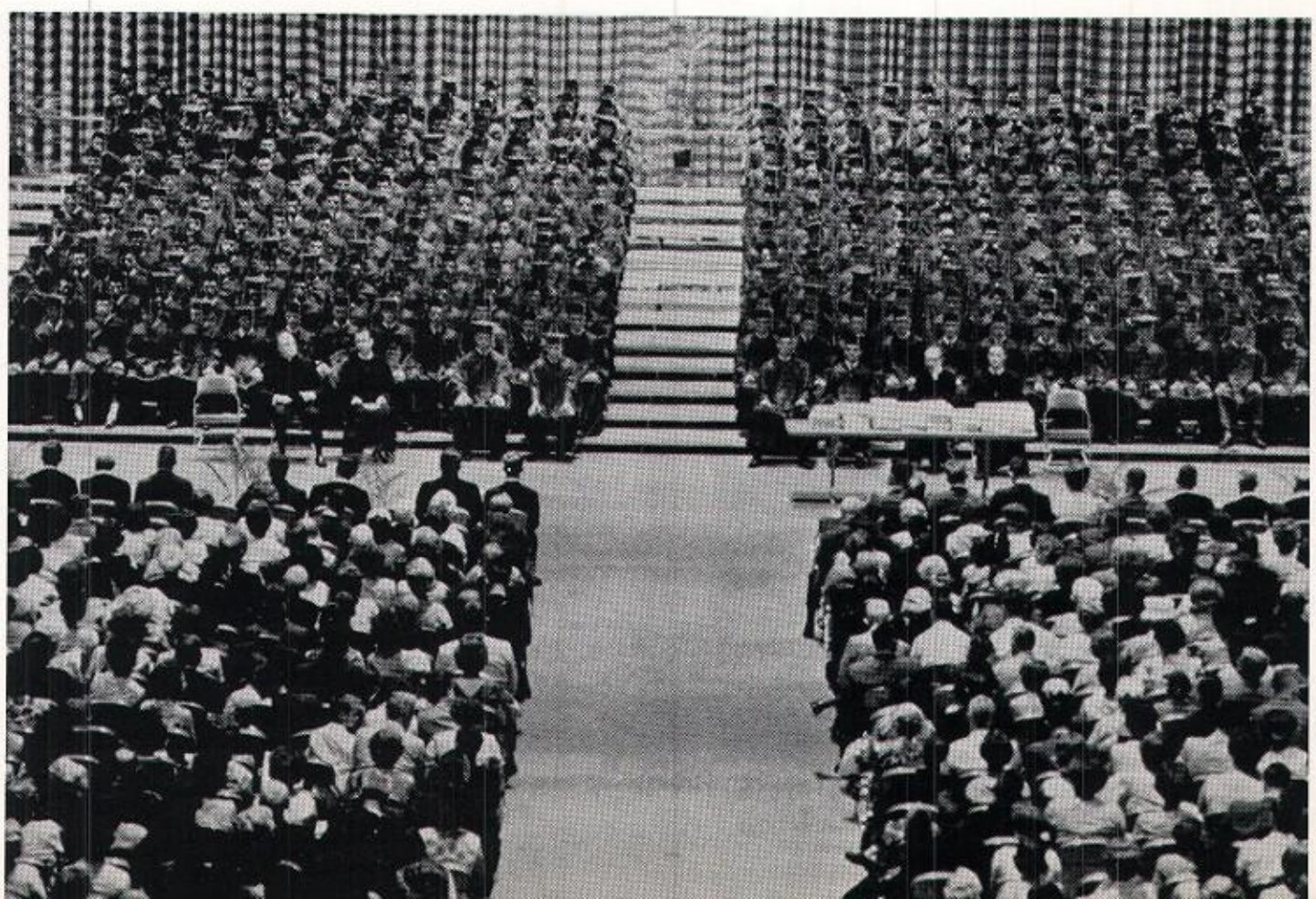

DAY OF JUBILEE

After listening to the commencement speech we reached the conclusion that the world is in such terrible shape that nothing can save it except the graduating class.

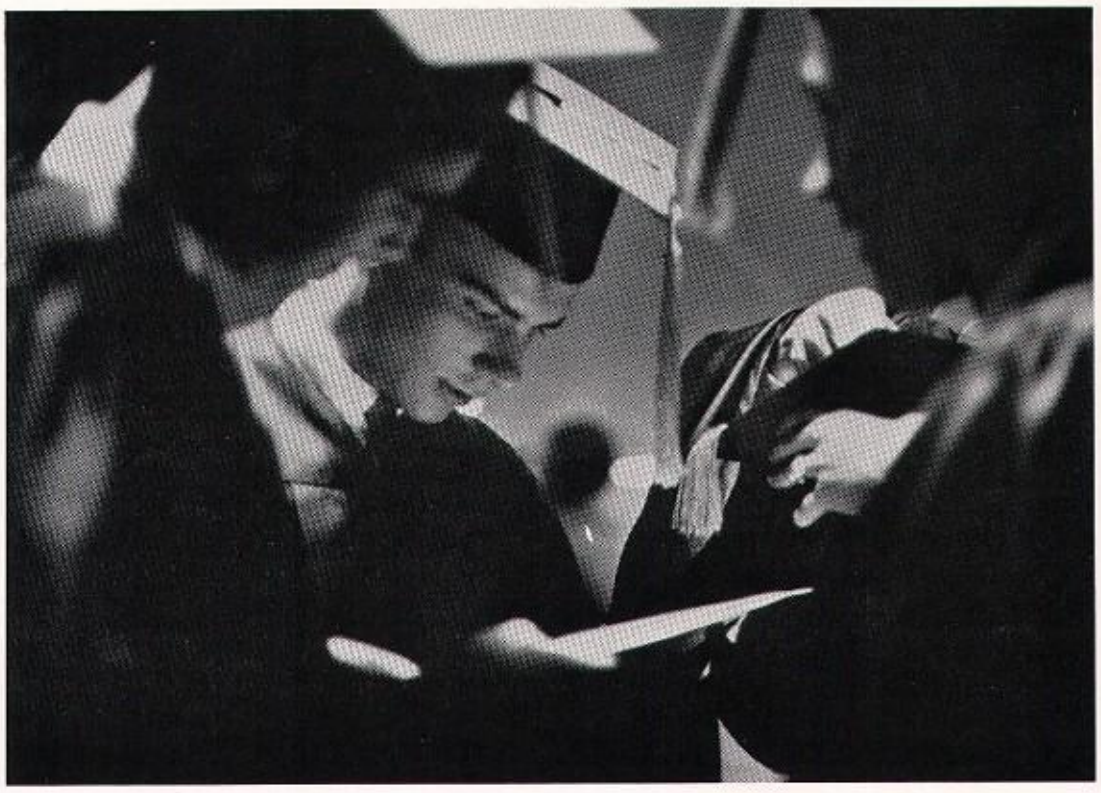

CHECKING THE FINE PRINT

"It says, 'We guarantee results—or we return the boy!' " reports Frank Kaelin.

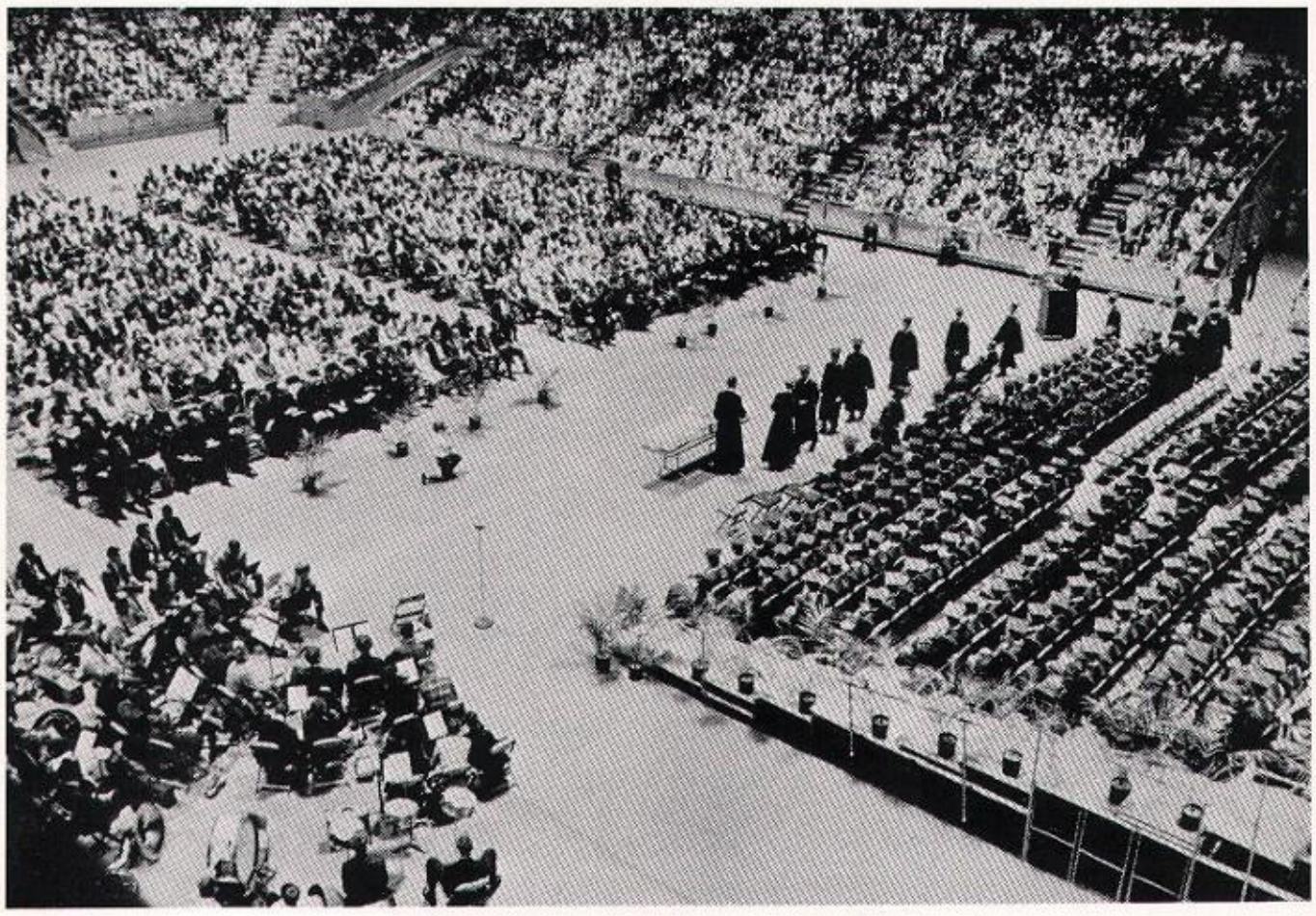

THE END OF CHILDHOOD

It's always a shock to parents to find that their Rising Generation has risen!

A VICIOUS CIRCLE

Round and round they go: it's a short trip for the first row.

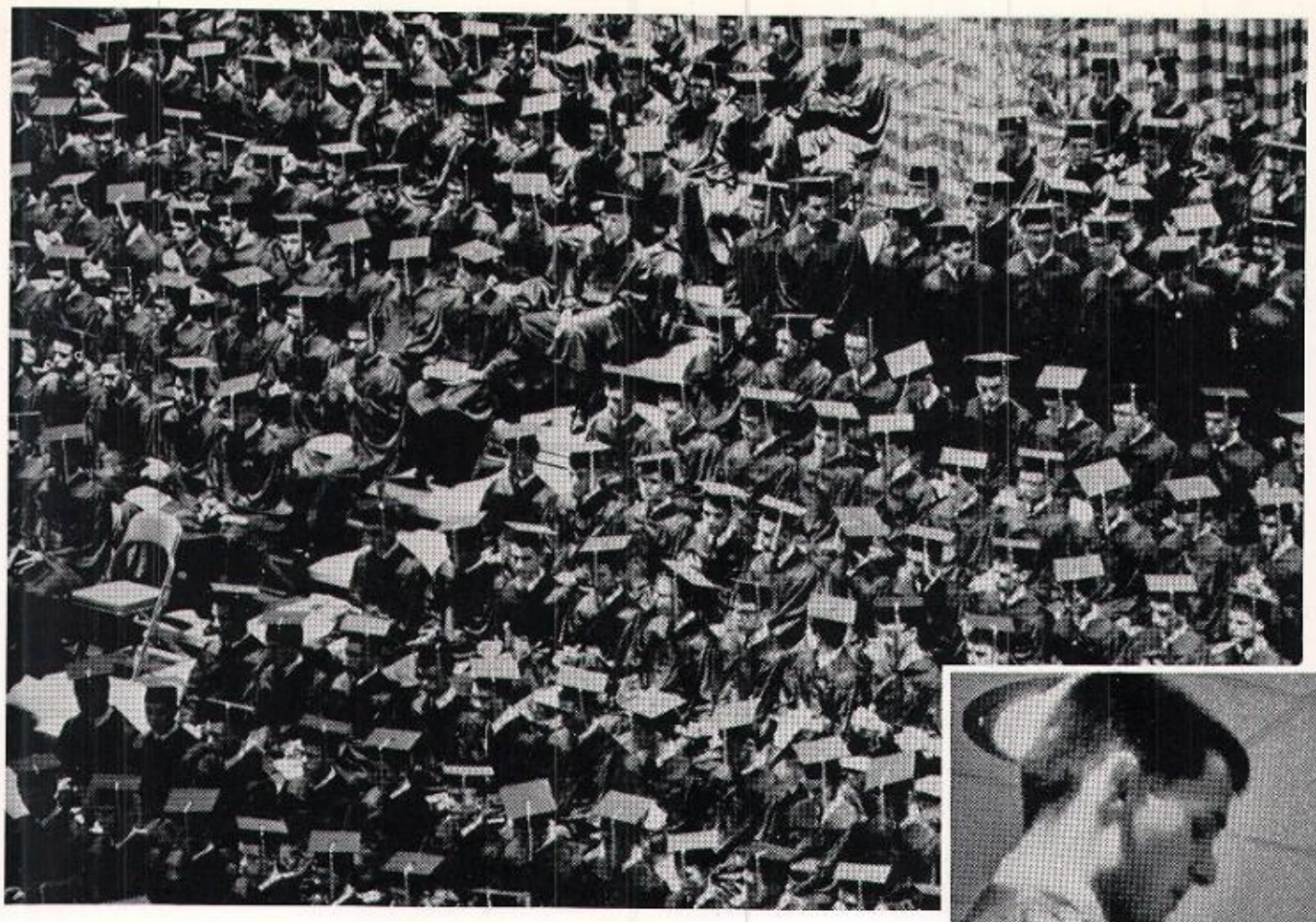

ALL'S WELL THAT ENDS WELL
It's almost history as the fourth row from the top starts the Long Walk.

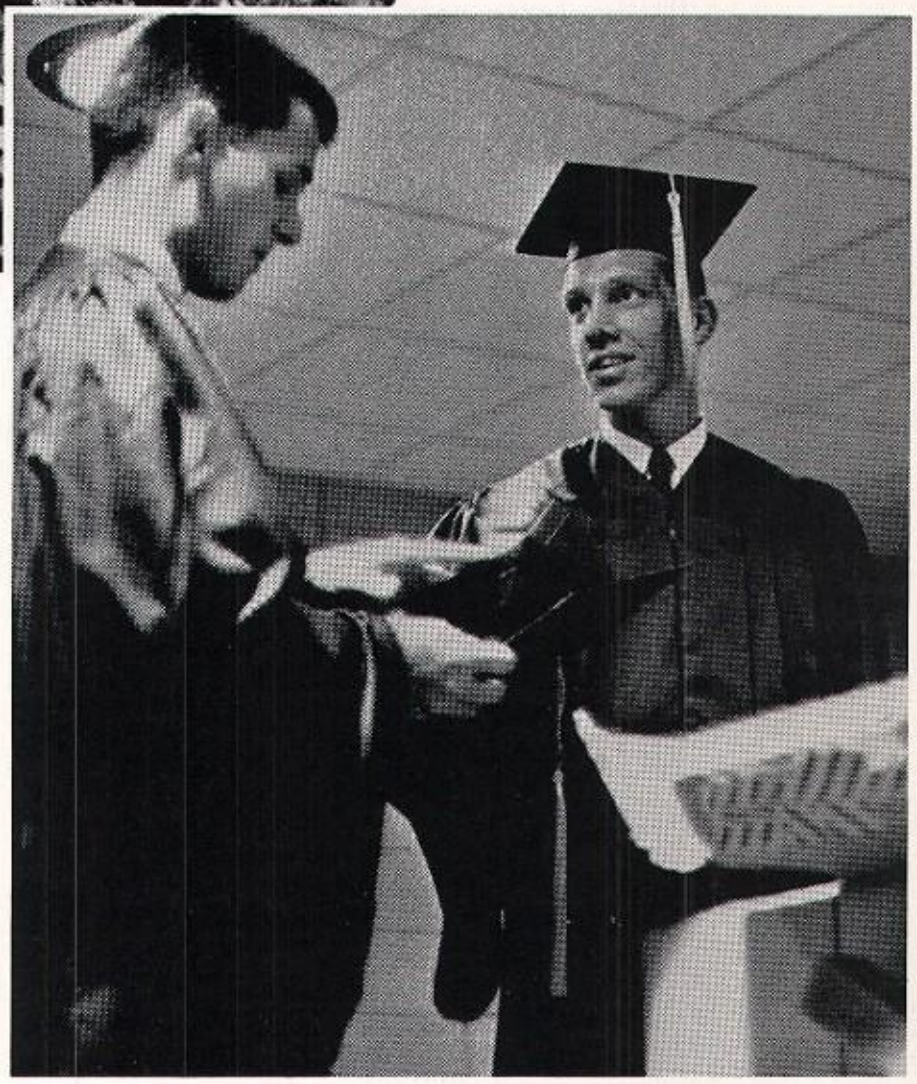

THE LAST HURRAH
Vic Brizendine: "Why do they call you a dynamo, Hank?"
Hank Blandford: "Because everything I have on is charged."

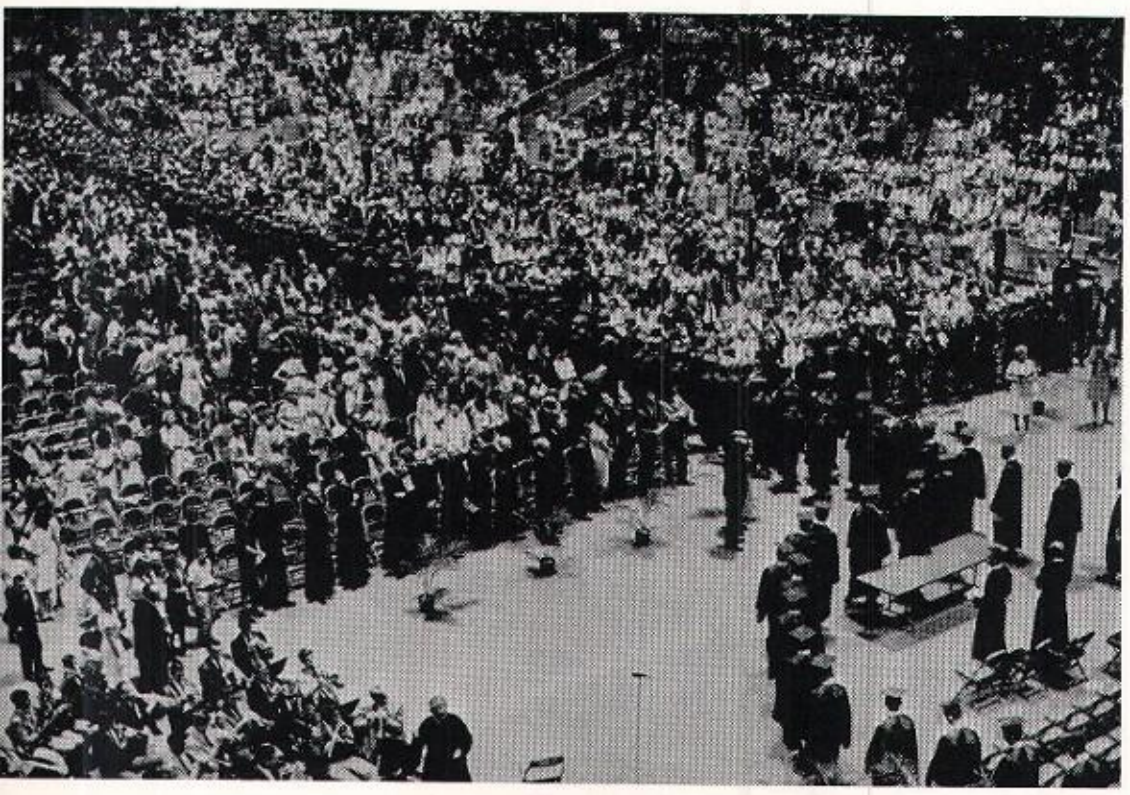

THE GREAT ESCAPE MARCH
It's Exodus time for our newest alumni.

WHO REALLY ENJOYS GRADUATION DAY?

THE START OF A PERFECT SEASON
Coach Lou Reibling watches his baseball players get proper conditioning for their undefeated season.

Sursum Corda

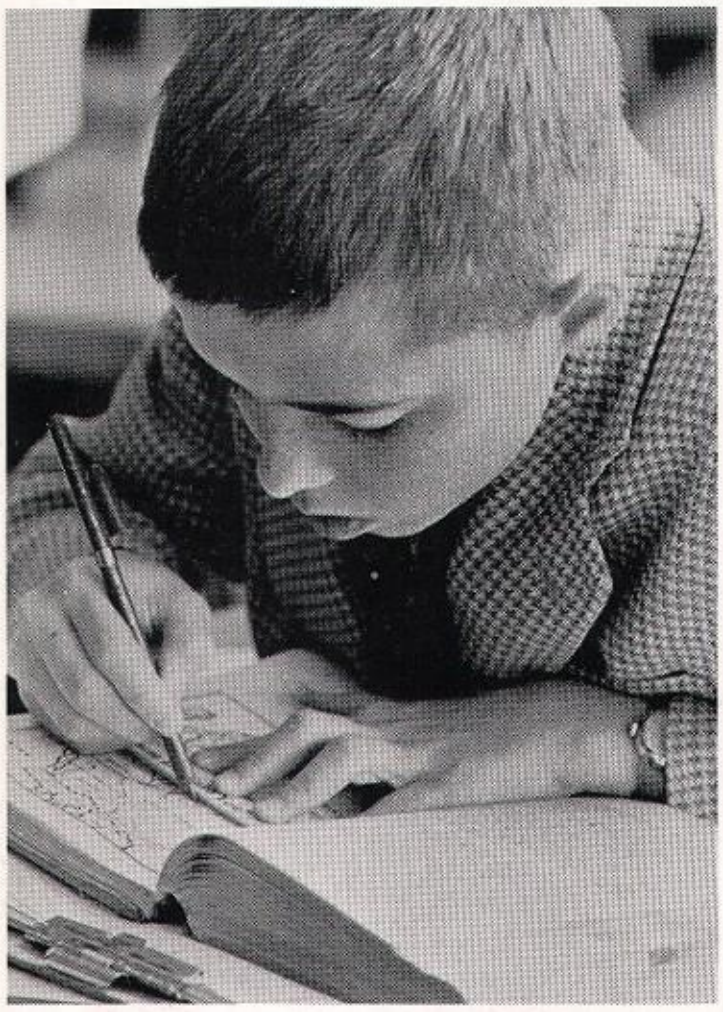

ARS GRATIS ARTIS
Map-making, like morality, consists in drawing the line someplace. Steve Falzer gives it a whirl.

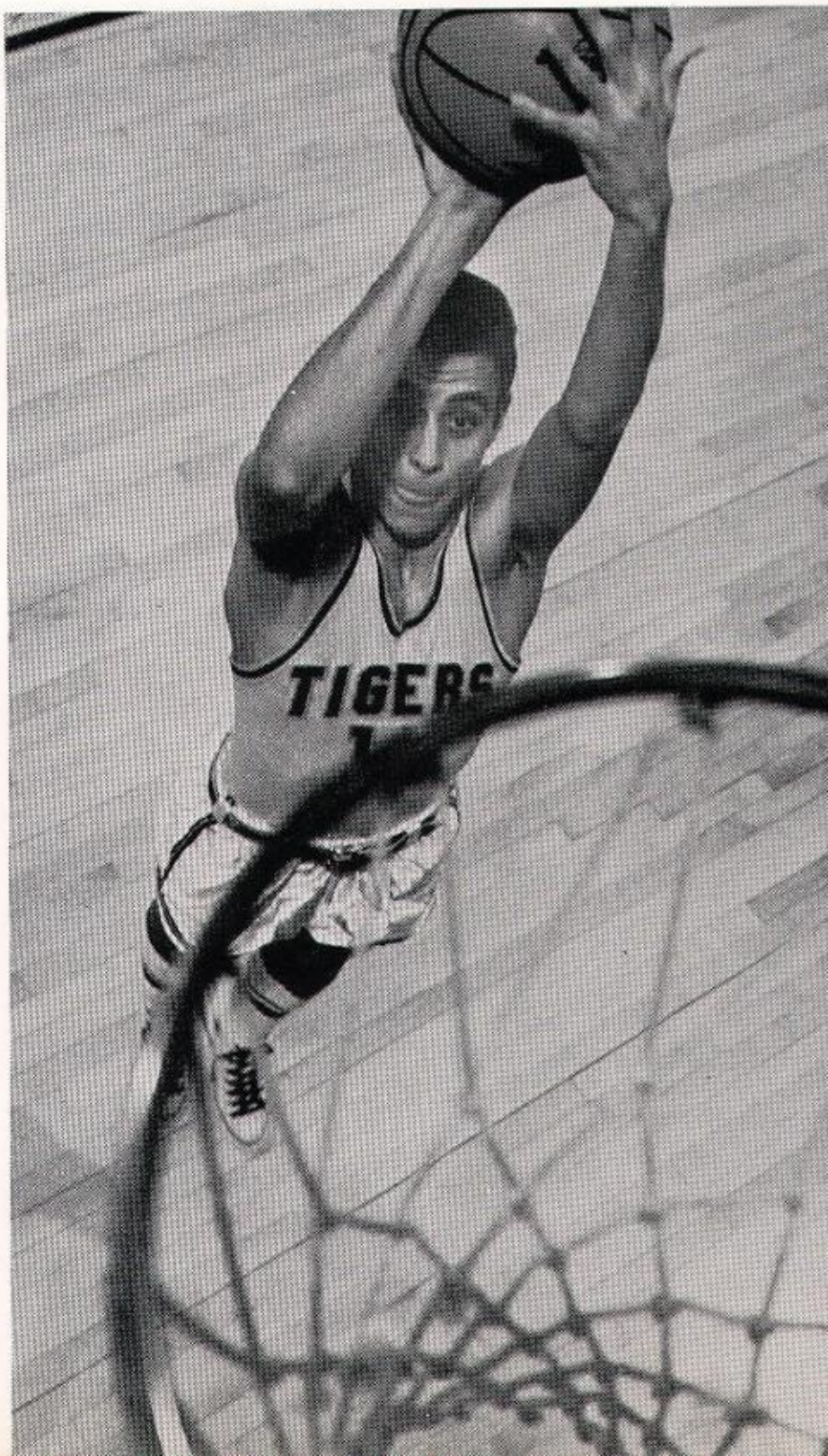

COUP DE MAÎTRE
Butch Kaufman makes it look easy.

THE THREE-FOOT CANDLE

Bro. Emeric and Gil Thompson check the progress of a chemistry experiment.

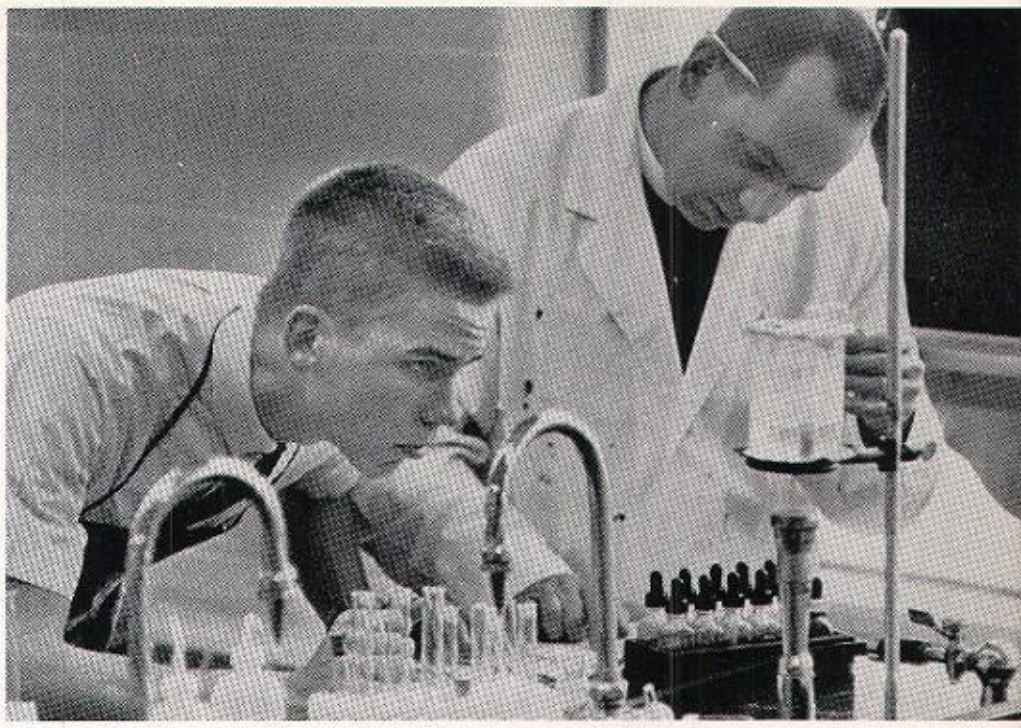

FIVE O'CLOCK SHADOW . . . AT THREE-THIRTY

What else but dismissal.

. . . LIKE A ROARING LION

Dickie Lyons yells encouragement to his mates from the sideline.

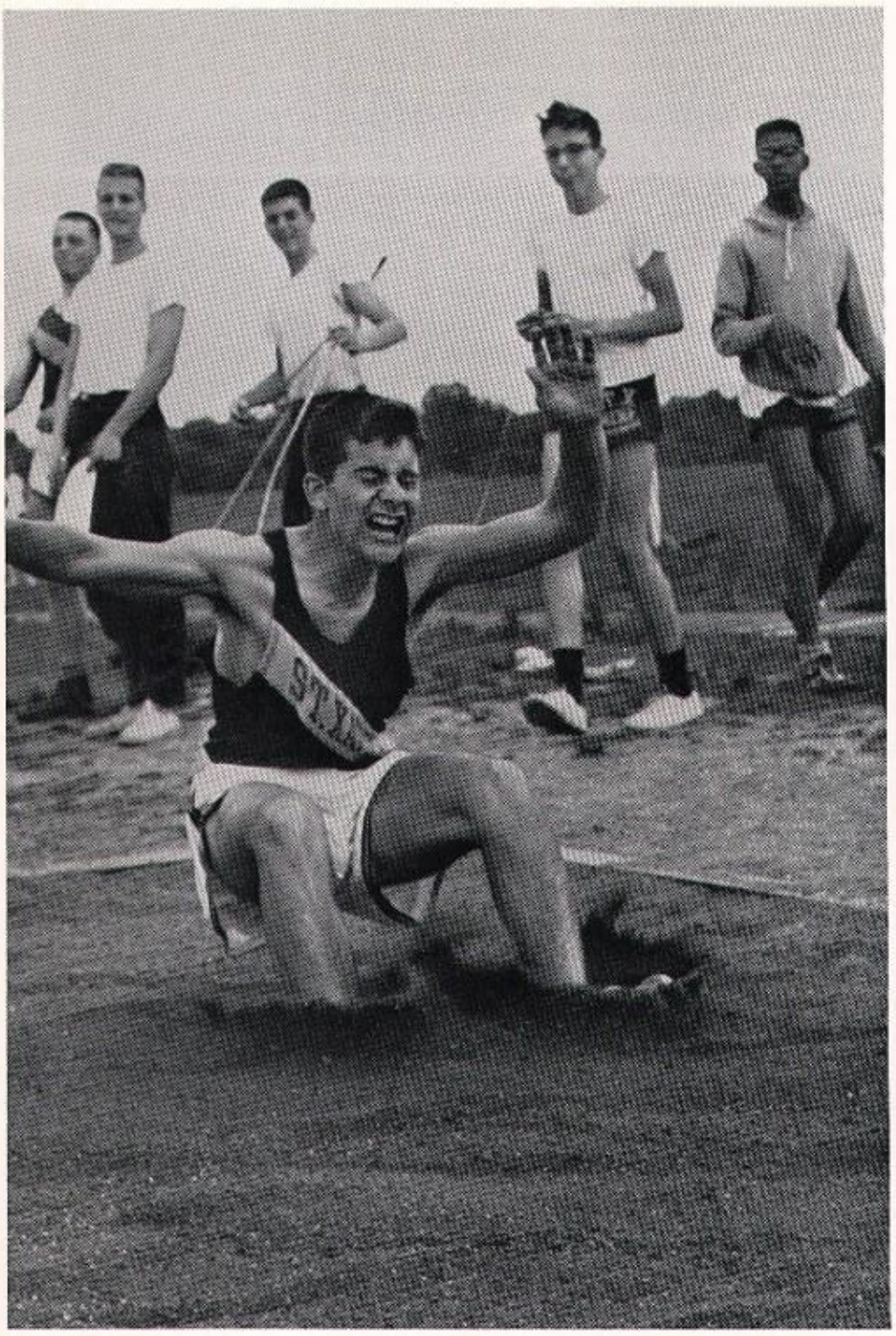

IMPACT!
Steve Puntieri lands with a soft thump in the broad-jump pit.

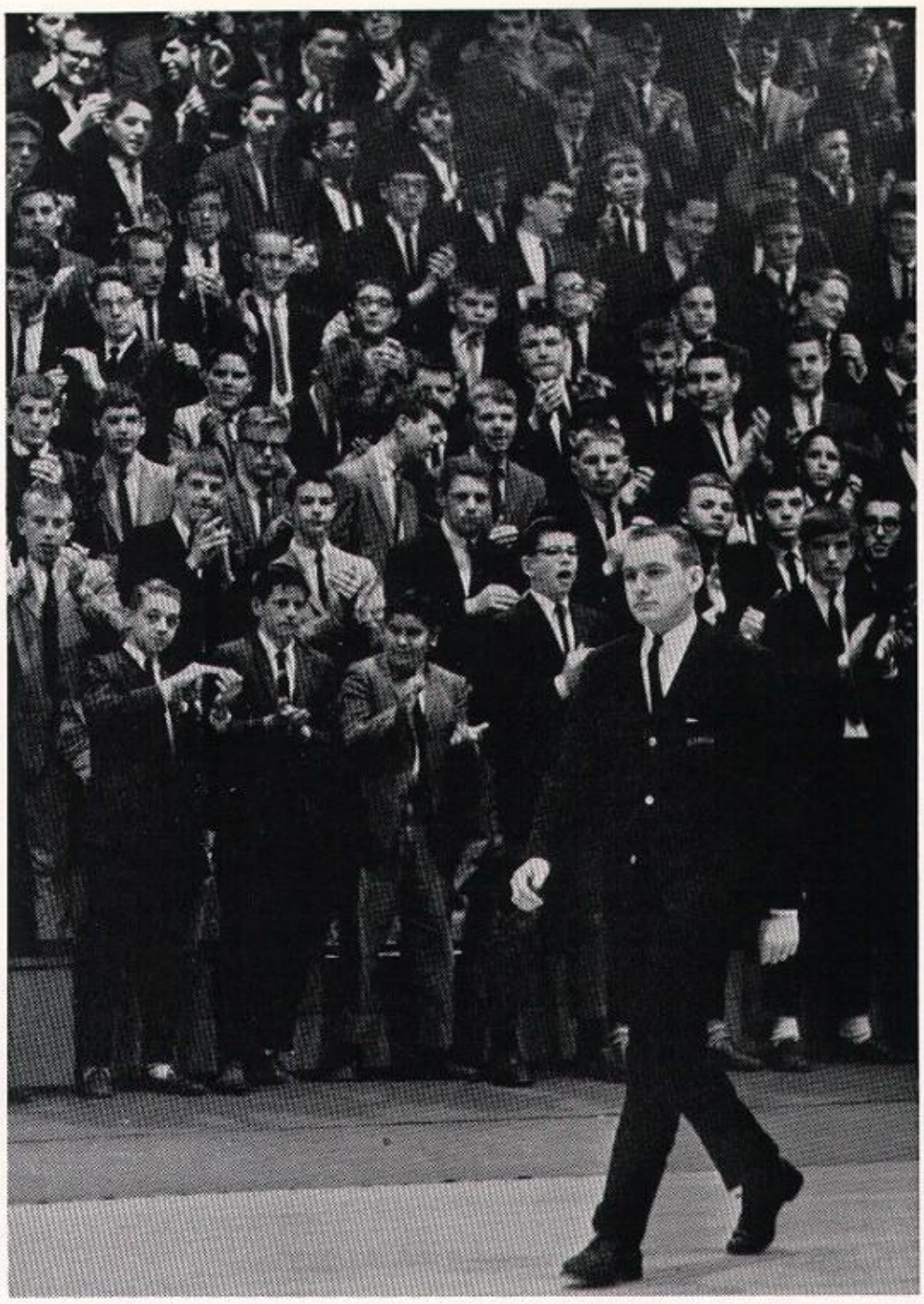

THE PEOPLE'S CHOICE!
Coach Joe Reibel gets a rousing round of applause as he heads for the pep rally microphone after capturing the district crown.

OPPORTUNIST
Coach Meihaus has Richard Mason demonstrate the technique of taking a man out of a play.

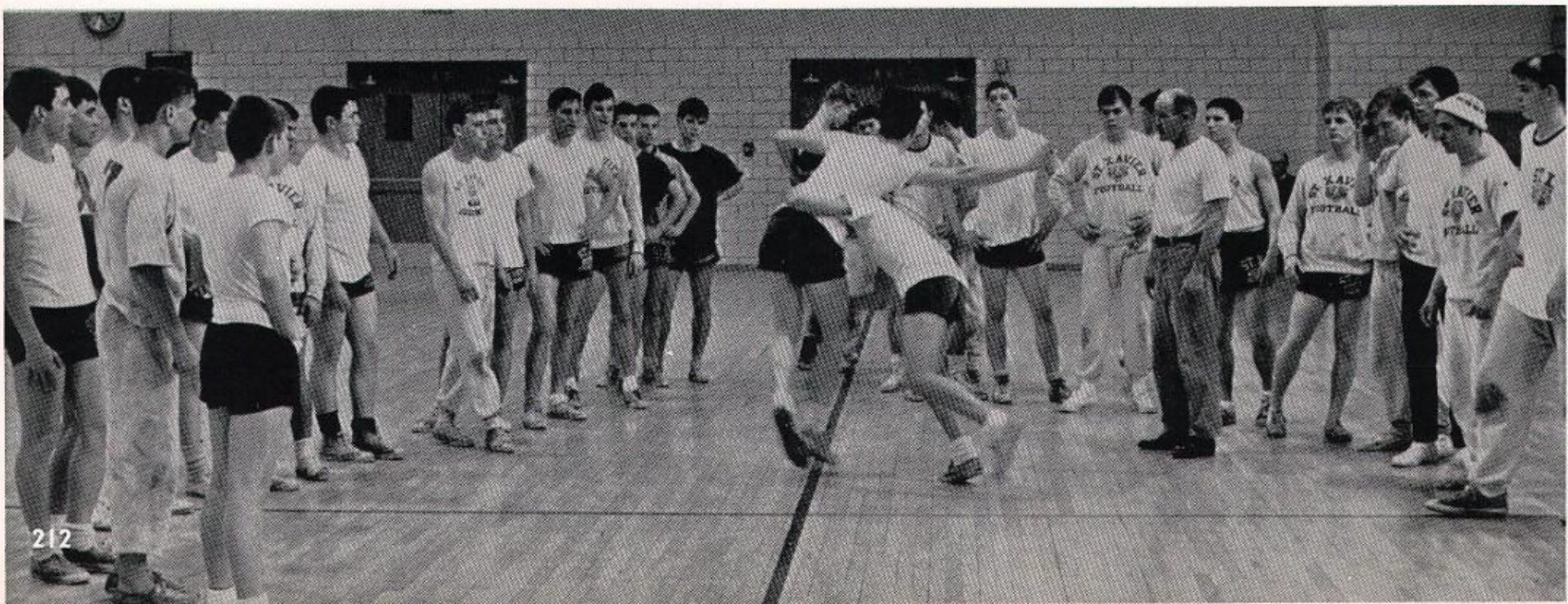

CEREBRATION

Study period shot catches Tommy Gnadinger wearing a troubled expression.

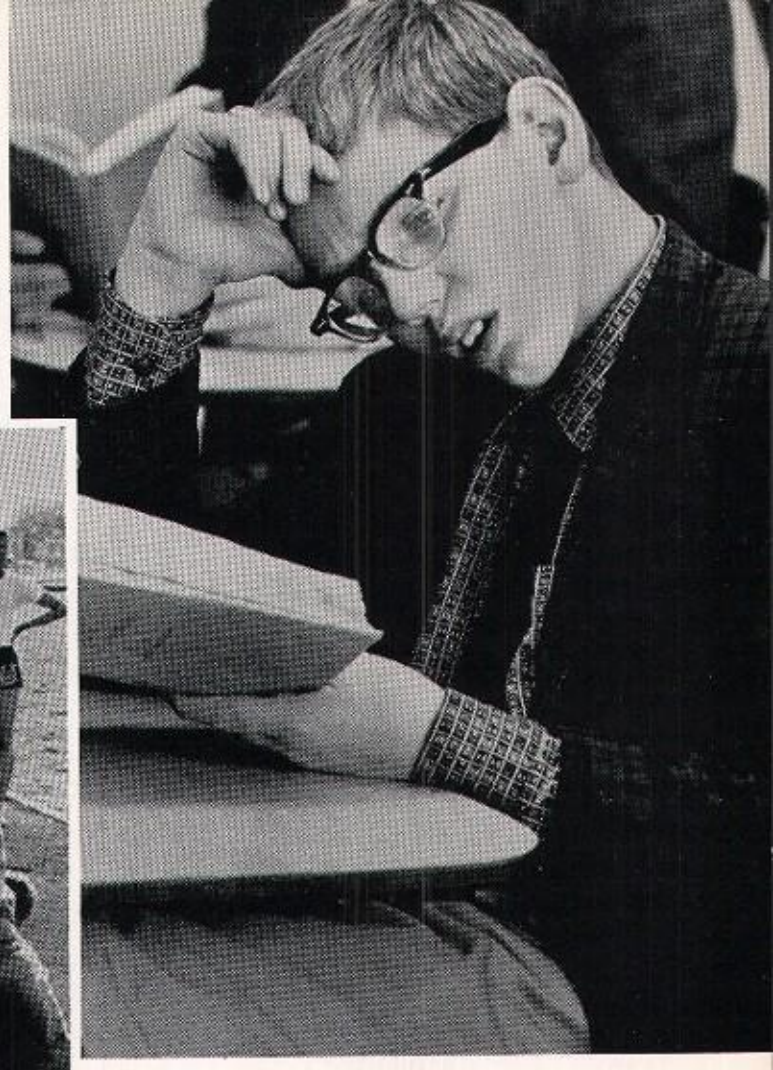

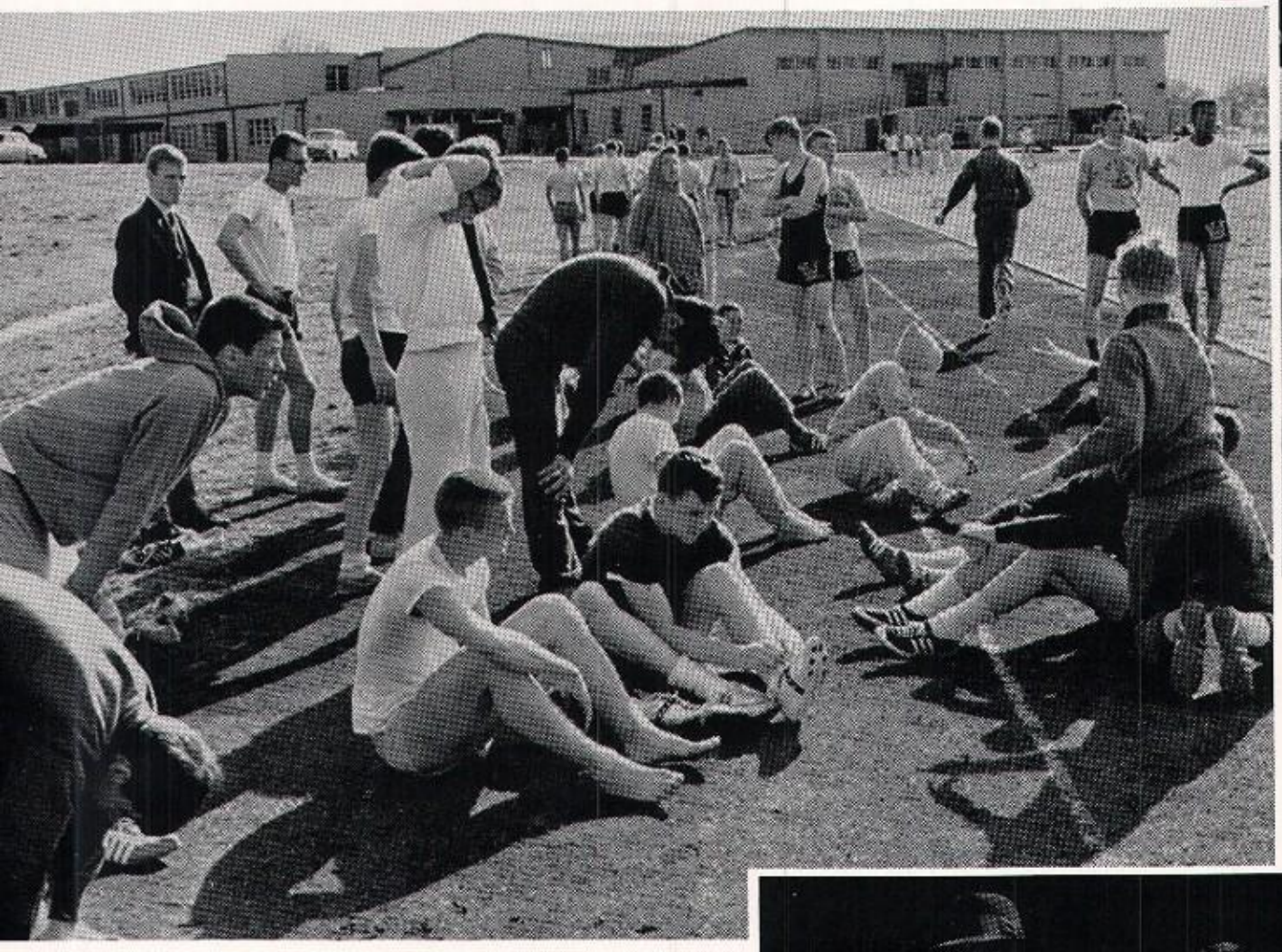

SIT-DOWN STRIKE

Time out on the track for some weary athletes.

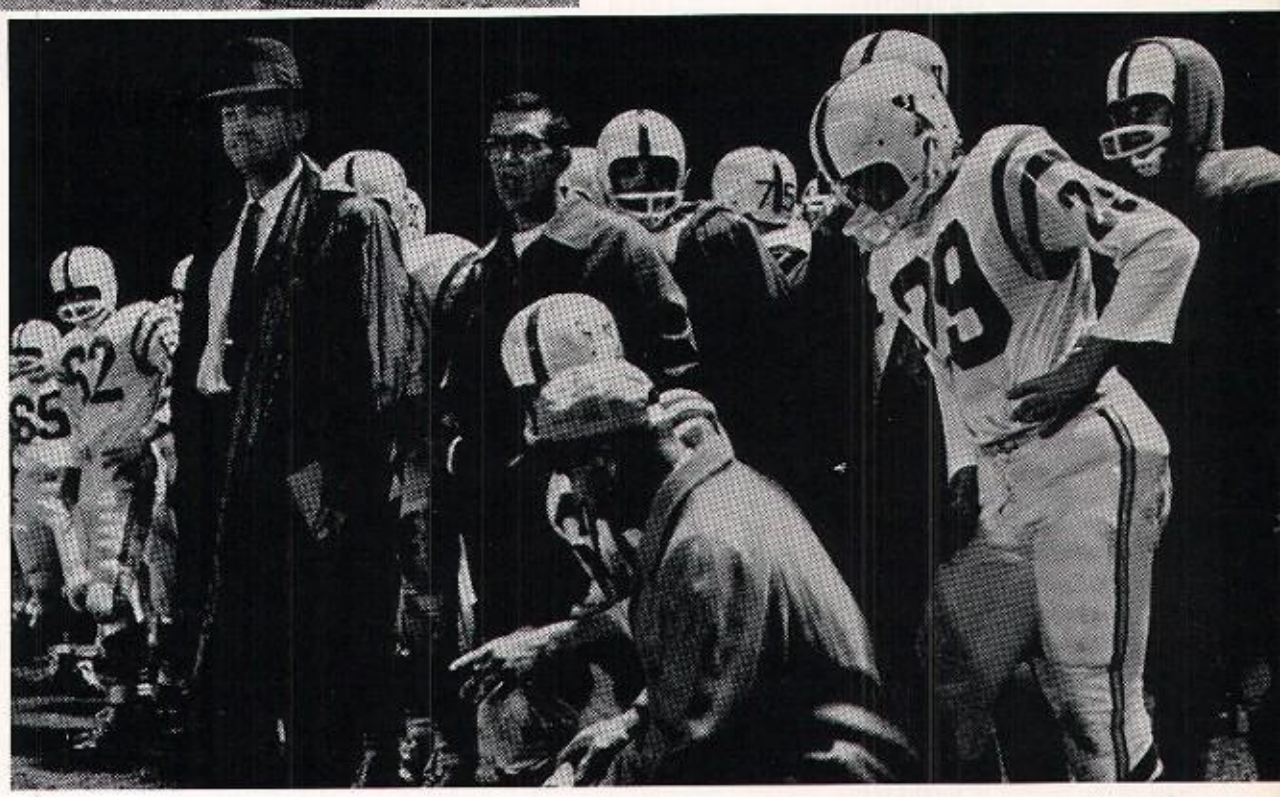

FULL OF SOUND AND FURY

Coach Young, Coach Passafiume and Coach Meihaus seem chagrined during the Providence game.

MOMENT OF TRUTH
Steve Bocko gives a lusty clout to the pinata at the Spanish Club's indoor picnic.

MYSTERIUM FIDEI
"Hic est enim calix sanguinis mei . . ." intones Father Joseph as he holds the chalicé aloft at the Brothers' High Mass.

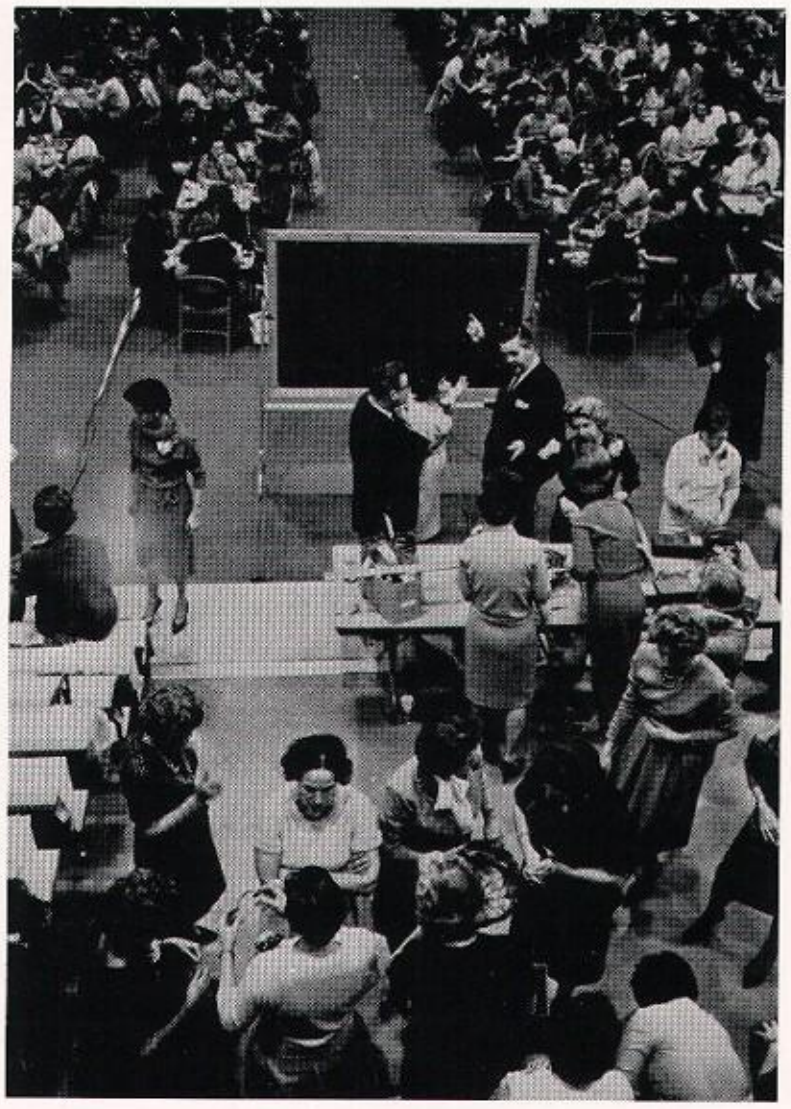

WOMEN, GENERALLY SPEAKING, ARE GENERALLY SPEAKING!
Mr. Vic Brizendine tries to get a word in edgewise as he gives instructions to his co-workers at the annual Card Party.

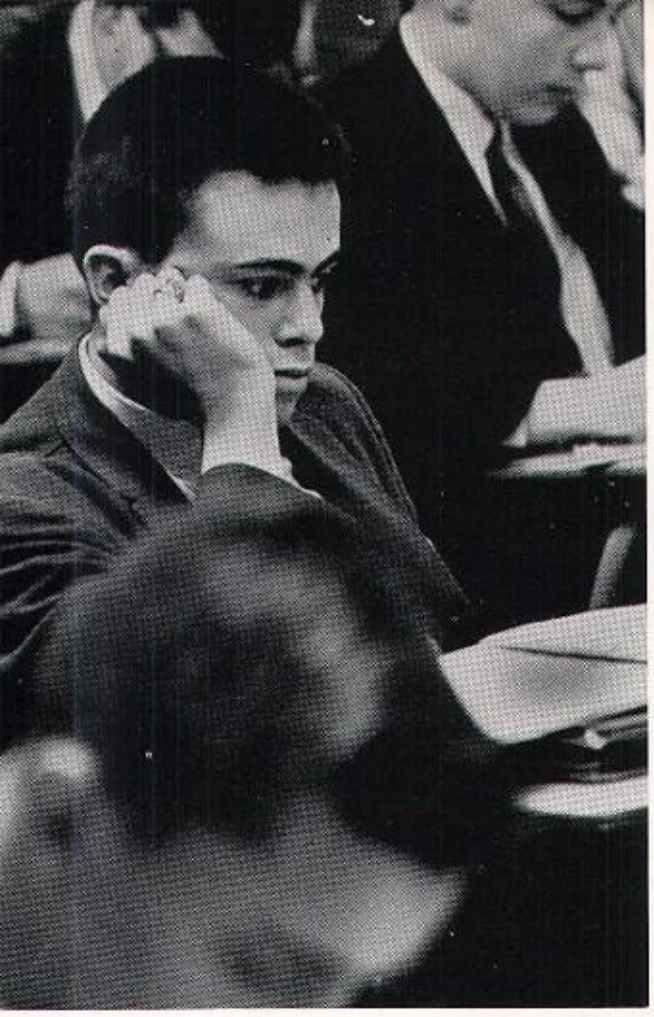

MENTAL ANESTHESIA

"Early to bed, early to rise, and your girl goes out with the other guys!" muses Sam Floyd.

SAGE ADVICE

Bro. dePorres tells his Juniors how to avoid falling hair: "Jump out of the way!"

NO POCKETS IN A SHROUD

At the Senior Communion Breakfast, Father Schwartz tells his listeners that even if they have money to burn, they can't take it with them.

SPLITTING SECONDS

Mr. Alan Tamaris gets Bro. Franz to look into the magic box. (See the results on page 16).

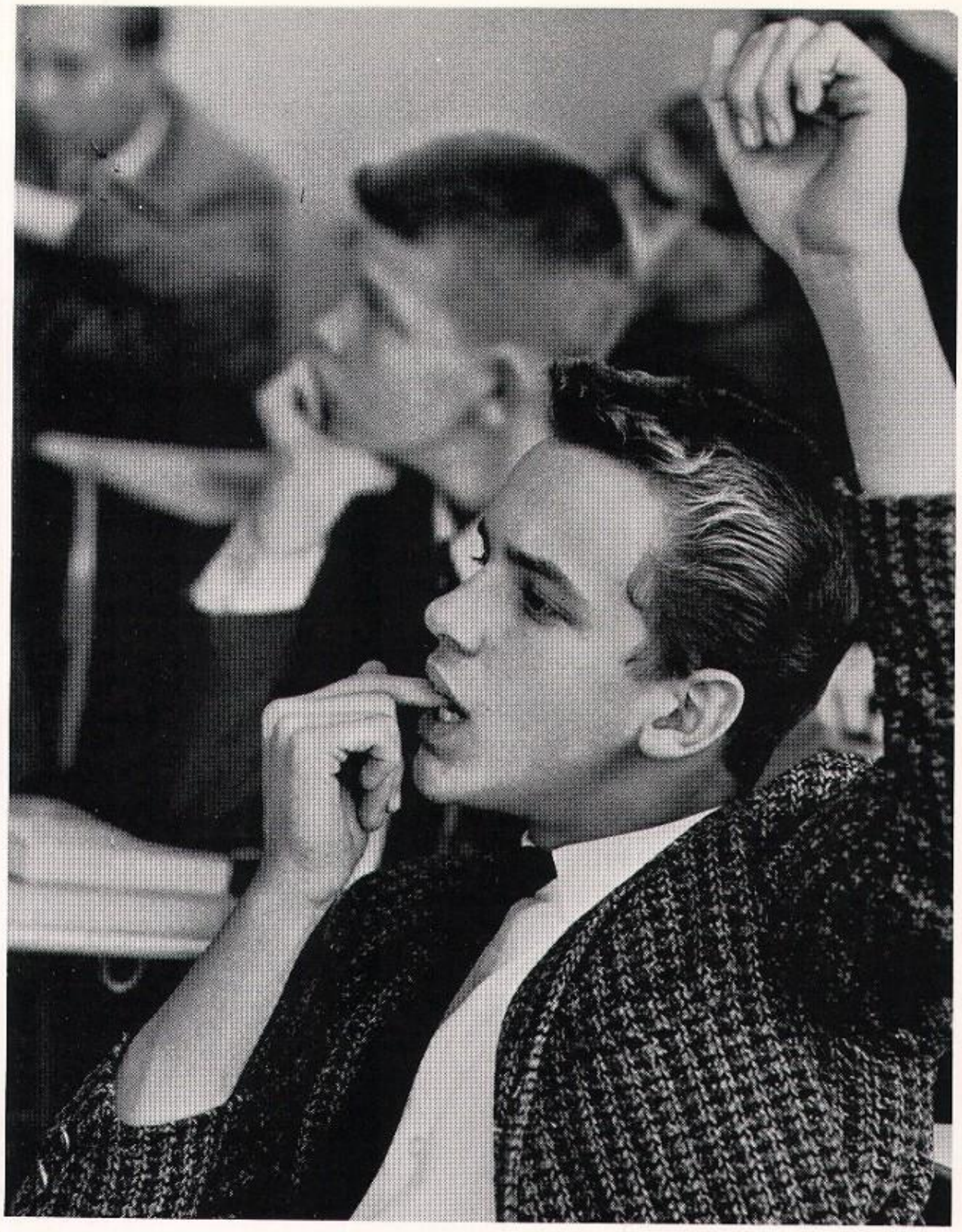

RE TORT

teacher: "Butch, do you wish to leave the room?"
Butch Schindler: "I ain't hitchhiking!"

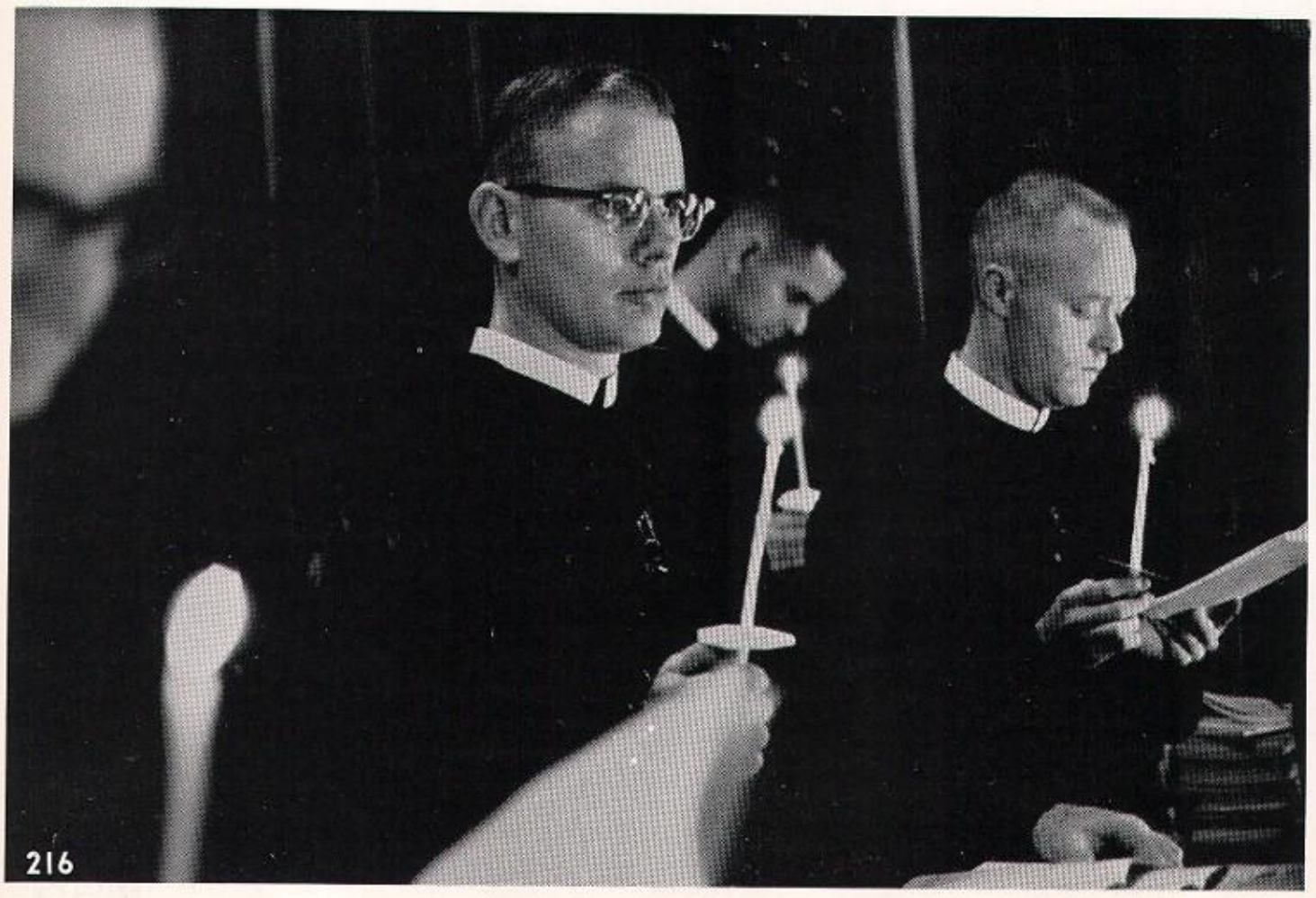

"WHERE TWO OR THREE ARE GATHERED . . ."

Bro. Leroy, Bro. Cassian, Bro. Berchmans (background) and Bro. Cury renew their vows at the end of retreat at Midnight Mass on Easter morning.

DIRTY POOL!

"Buck" Rogers throws a perfect clip on fast-breaking Mr. Donlon during the Student-Faculty game. The faculty breezed to a 61-42 win.

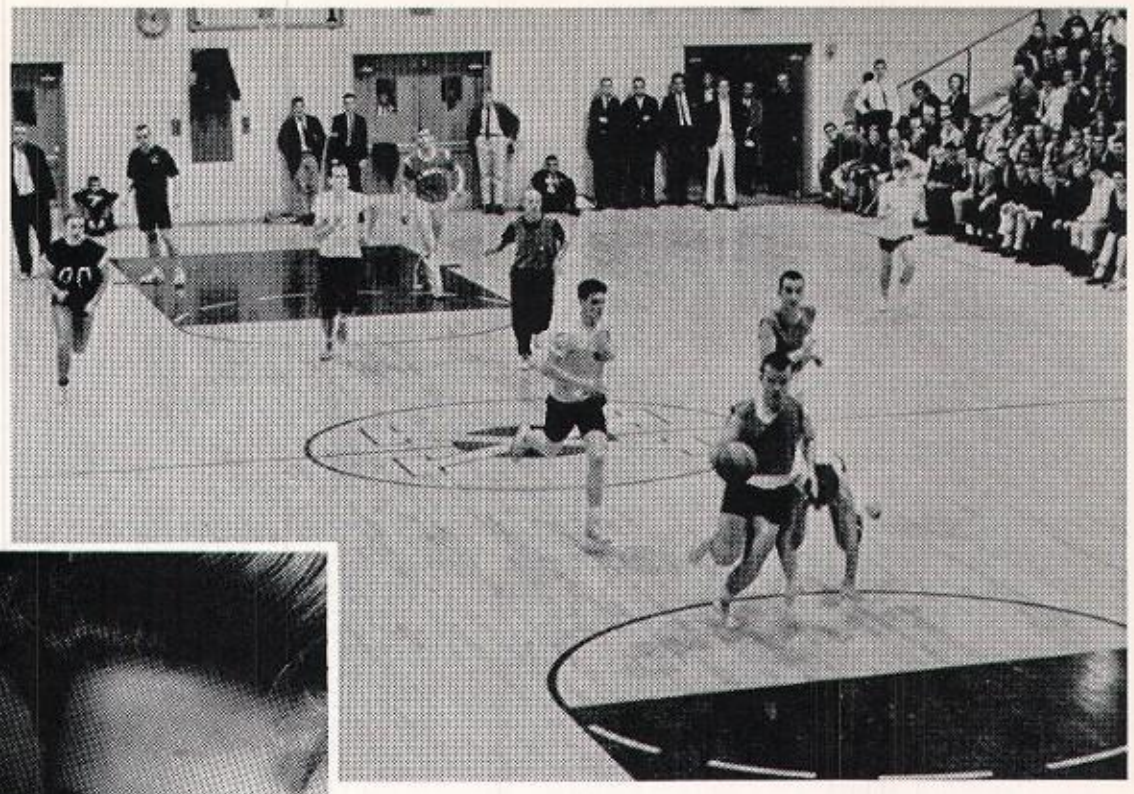

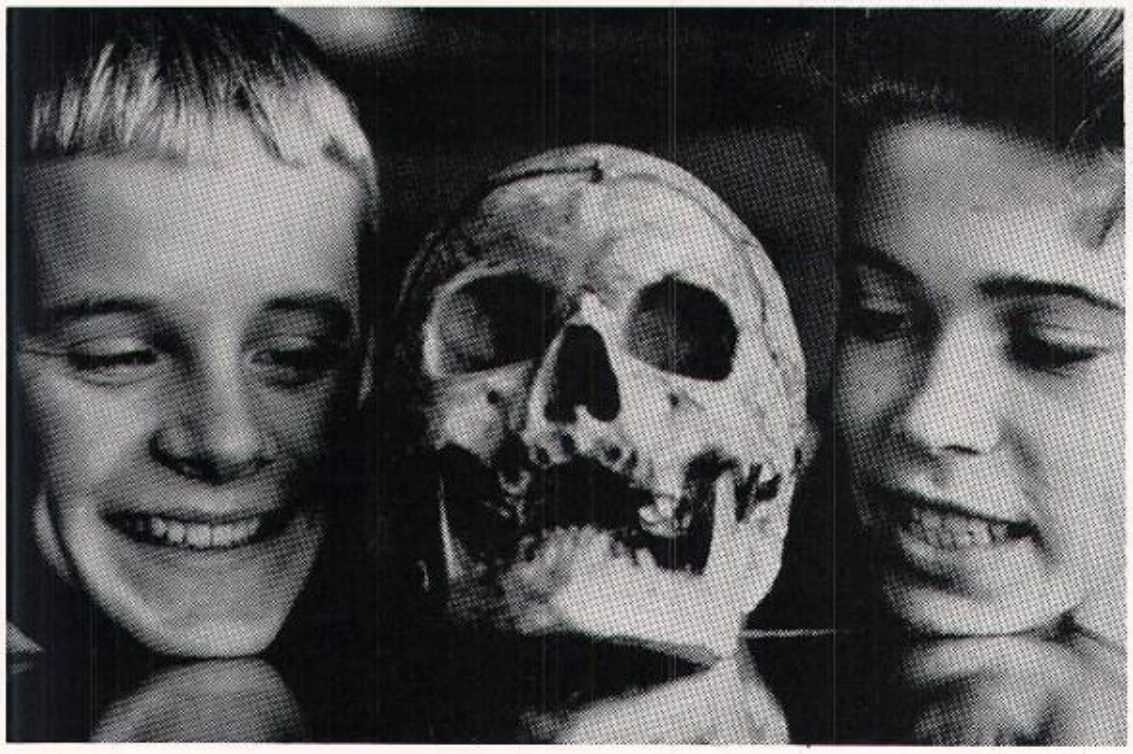

OUR GROUP HAS 33% FEWER CAVITIES!!!

Gene Englert, Poor Yorick and Dennis Williams flash the ivories.

"IT ISN'T HOW YOU PLAY THE GAME . . ."

"You have iron constitutions and muscles of steel," lectures Coach Meihaus. "The only thing that keeps all of you from being dangerously overweight is your feather brains!"

MIXING RYE WITH THEIR WILD OATS

Bill Sympson to Mike Harpring: "Are you the sadist who locked the bathroom door the night of the Delphic beer party??"

PERFECTIONIST

Mrs. Lotz gives last-minute instructions to her staff before the Reunion Banquet for the class of '44.

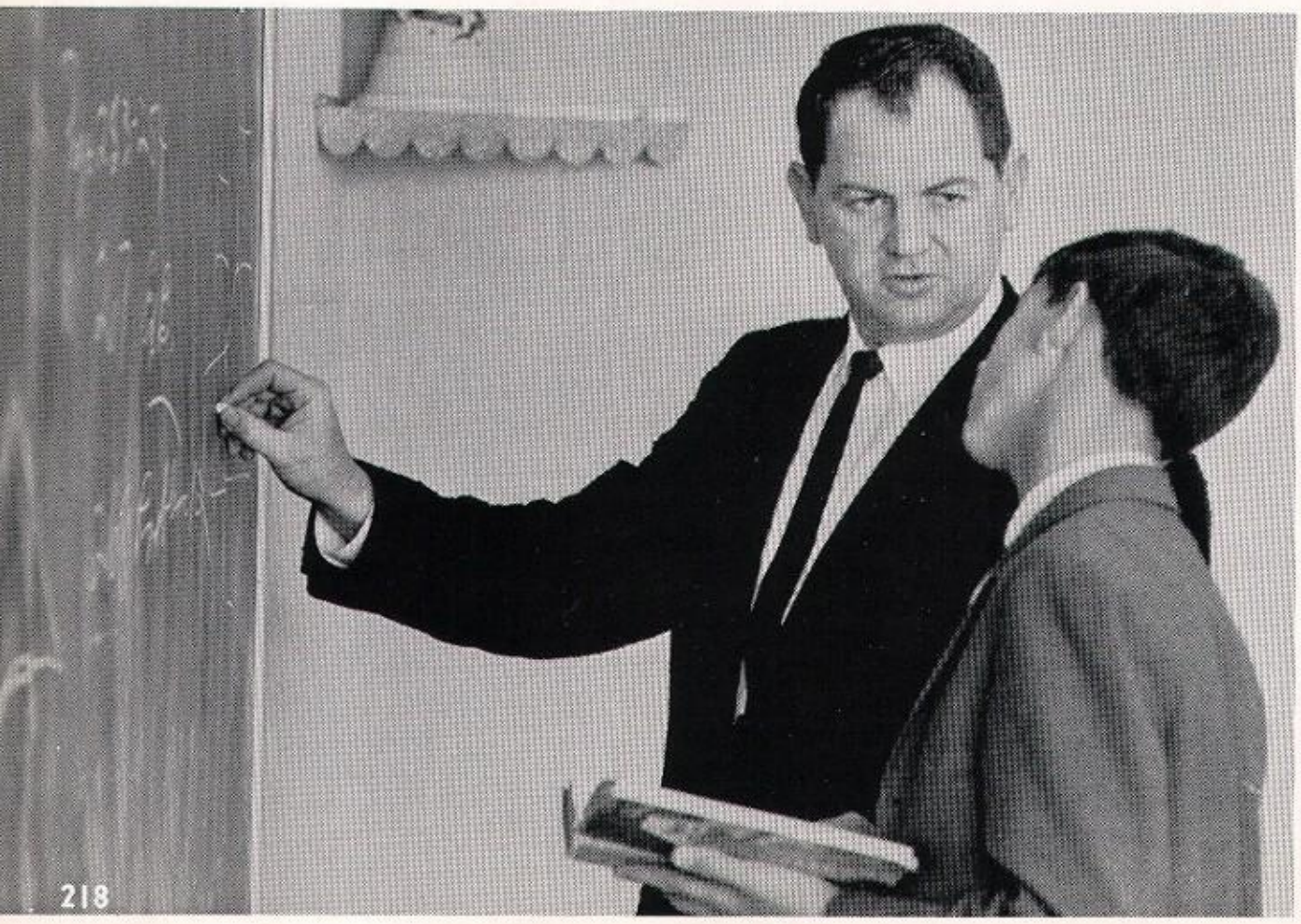

PYTHAGORAS SAYS . . .

Mr. Young: "I hear they shot your dog Fido last week. Was he mad?"
John Clark: "He wasn't any too pleased!"

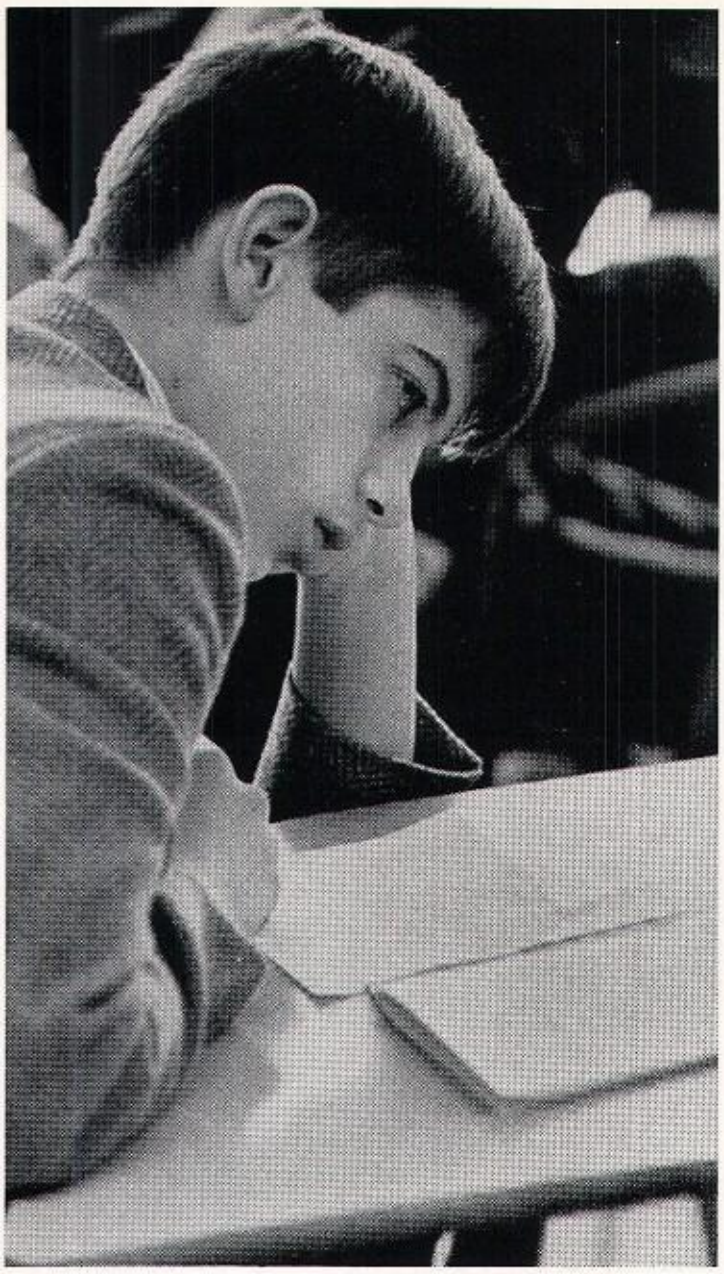

CASTLES IN SPAIN

John Mackey reflects that in the spring a young man's fancy lightly turns to what a girl has been thinking about all winter!

PUFF, THE TRAGIC DRAGGIN

Chuck Cassin goes into hysterics over the discovery of Bobby Bishop's cancer stick aboard the bus going to the Lexington Dunbar game.

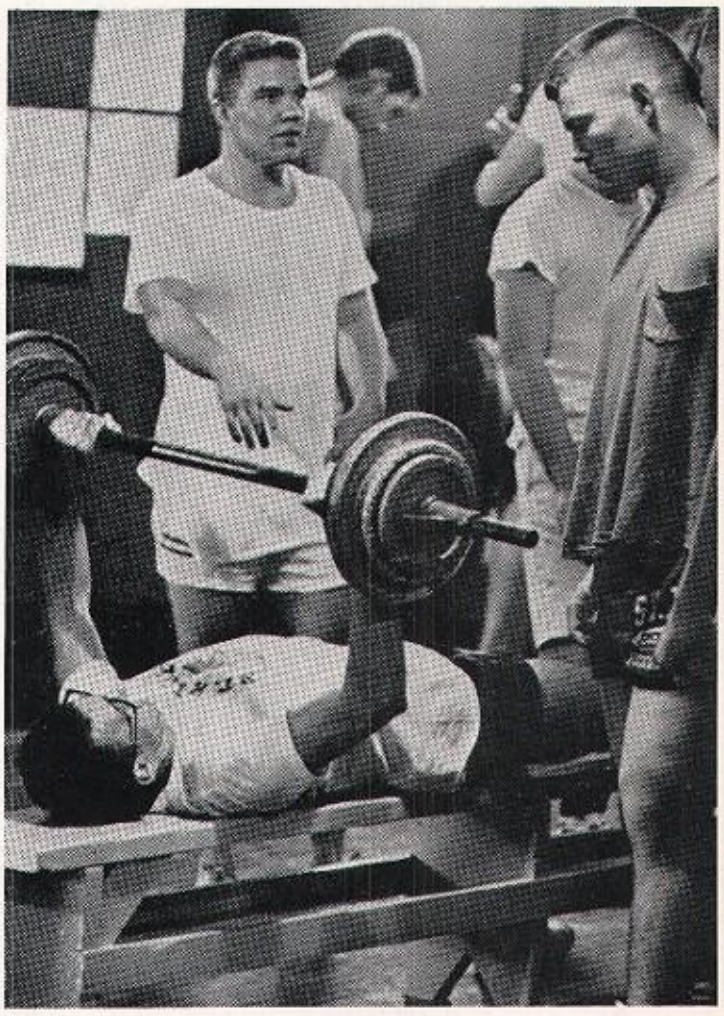

HOT OFF THE PRESS

Mike Payne points out to Louie Wolf the heroics of Jim Mitchell.

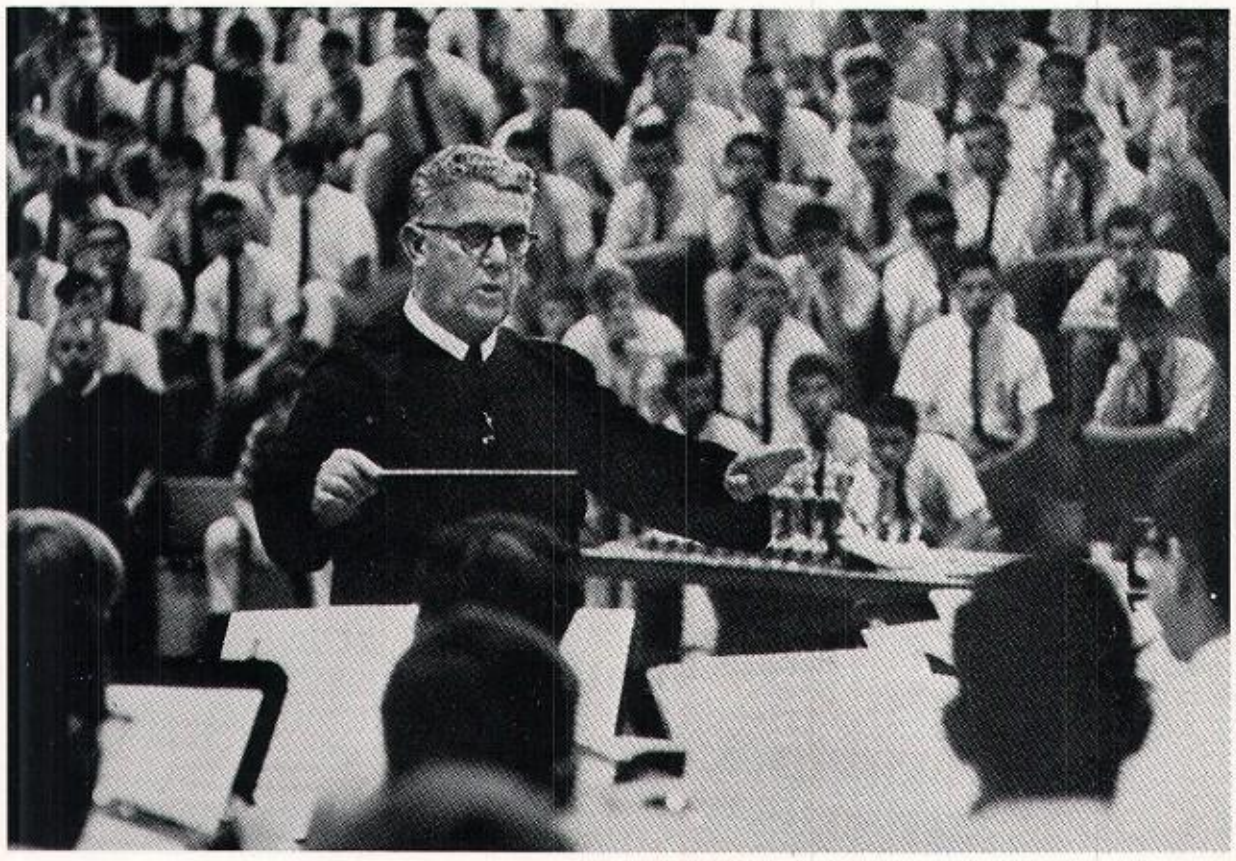

SOTTO VOCE

Bro. Edward Joseph gives the "moderation" sign at the Spring Concert.

"OLÉ !"

The bull (Steve Bocko and Pat Callahan) gaily charges the Spanish Club's chief bull-thrower, Greg Hammond. Steve Merrifield and Gene Burch await their turn to get their point across.

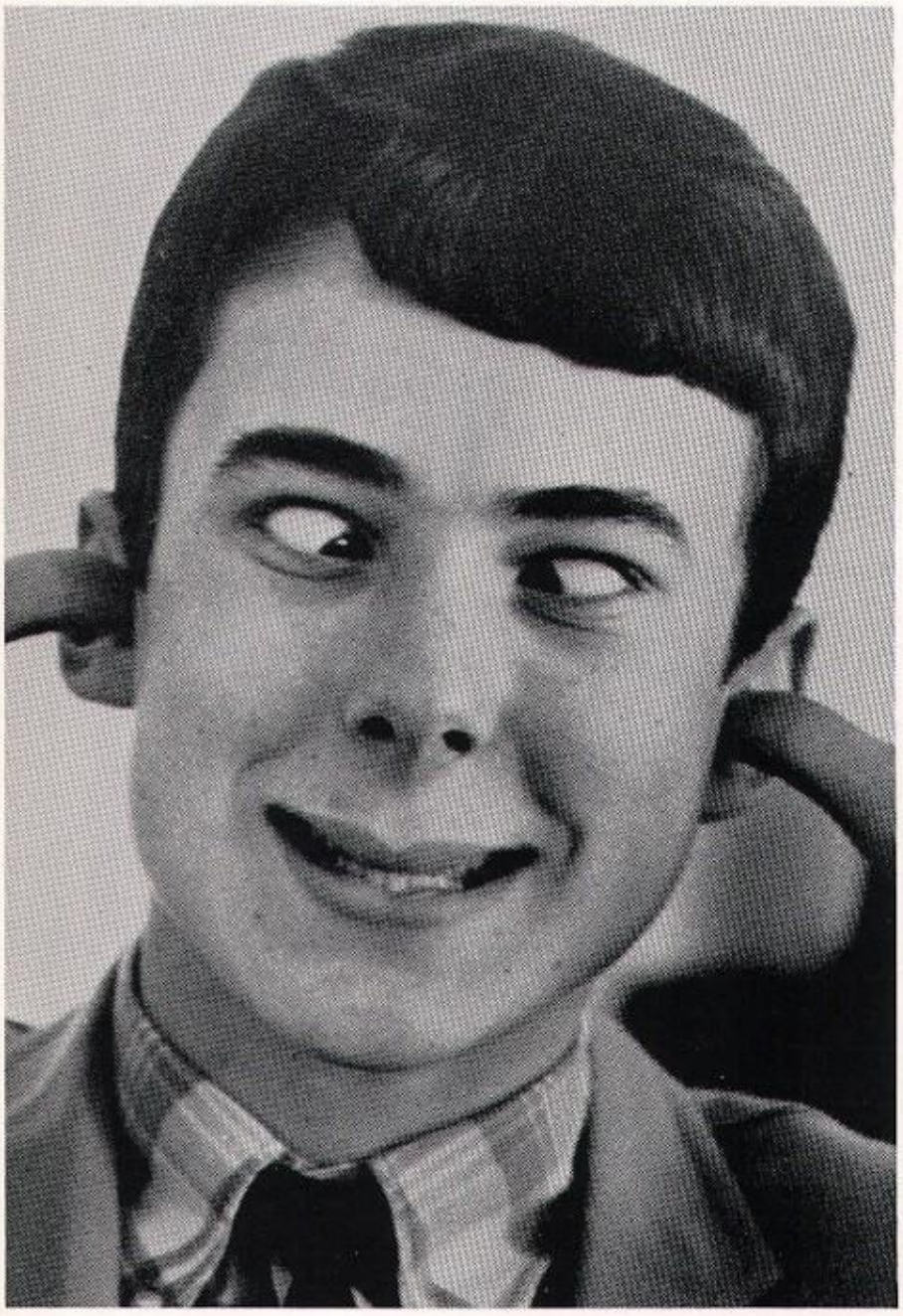

THE SEVEN YEAR ITCH

John Polio displays a face that would curdle the Milky Way!

THE RAT FINK!

A senior's view of all underclassmen!

A MAJORITY OF ONE

Jack Brooks puts on the brakes as he beats the throw on his homerun against Manual.

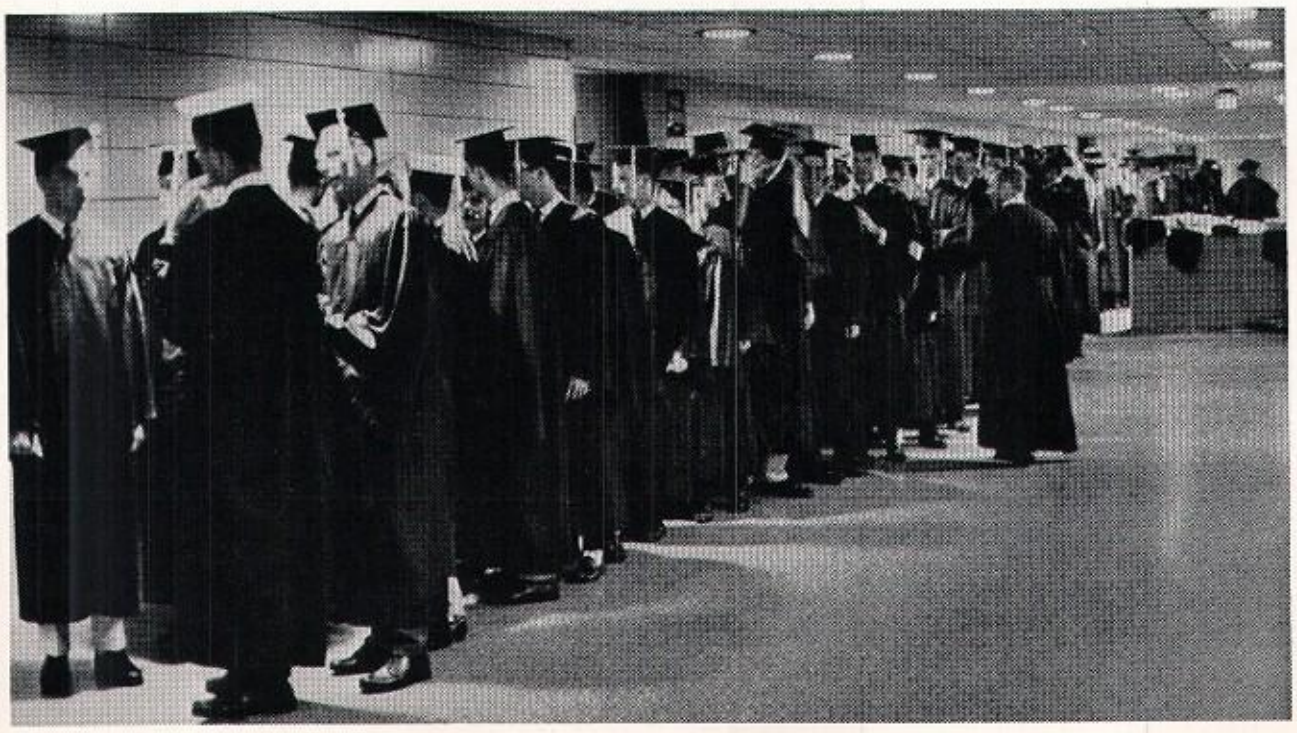

PUNGY

Bro. Emeric can't resist a final pun (#6,666) to the departing graduates.

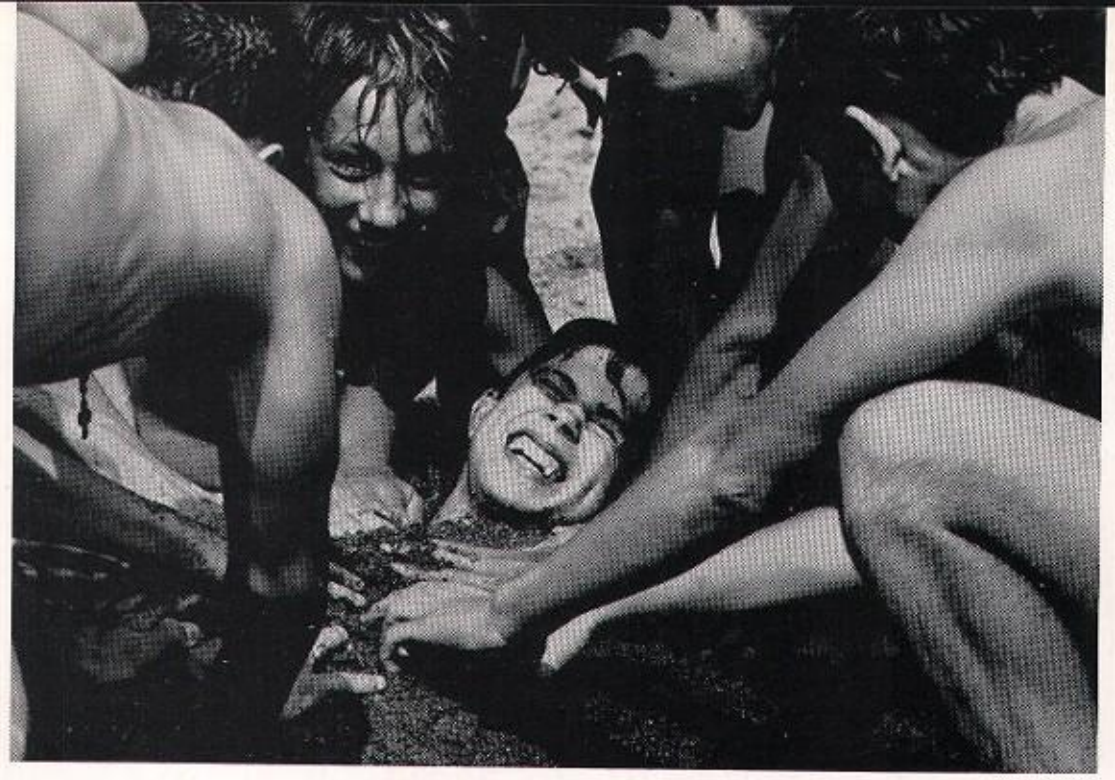

UNDERCOVER JOB
That's Dennis Williams being buried alive by friendly hands at the Yearbook picnic.

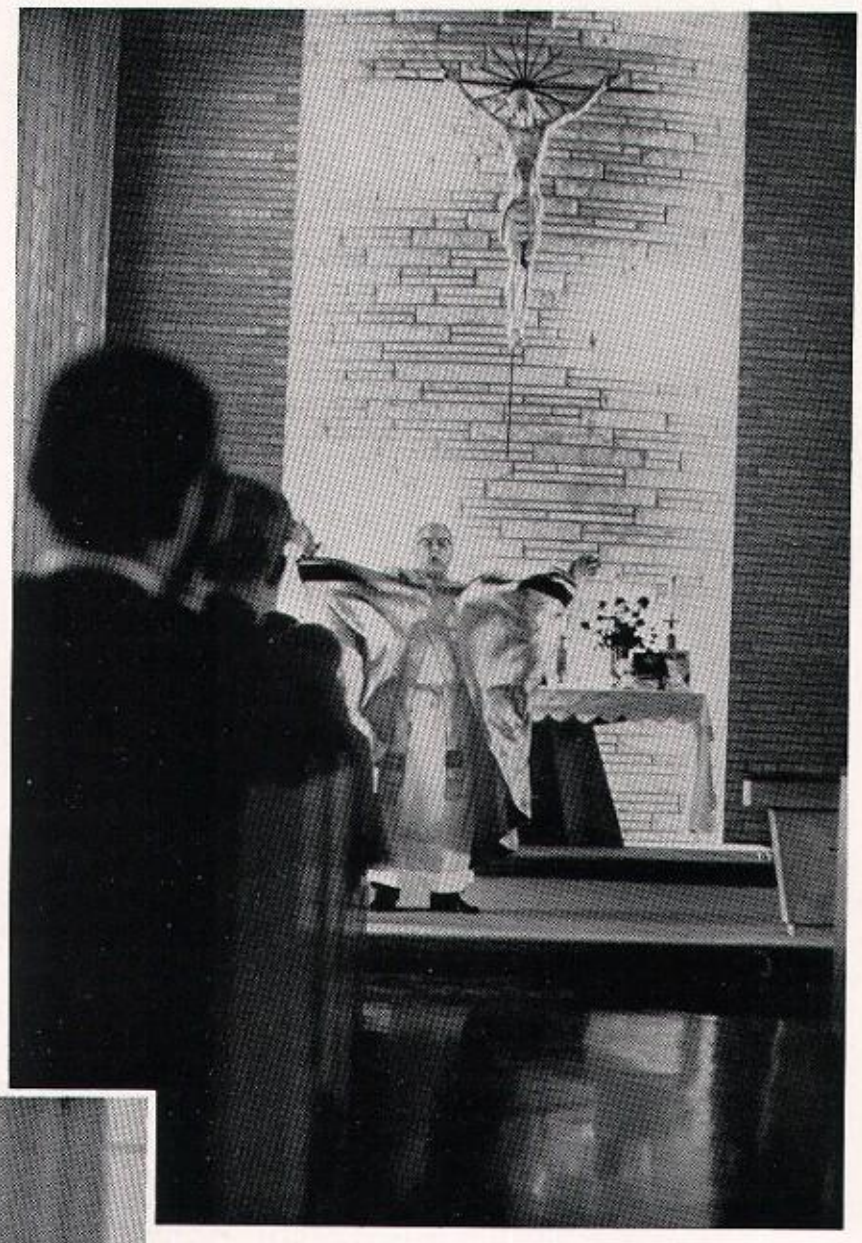

". . . UNTIL DEBT DO US PART!"
Fr. Pank emphasizes a point during his dynamic talk at the Sodality reception: "A nation is on the decline when its married people believe that a pair beats a full house!"

HAPPINESS IS A . . .
The 250 mm lens sneaks up on Leo Harrison during early morning study in the cafeteria.

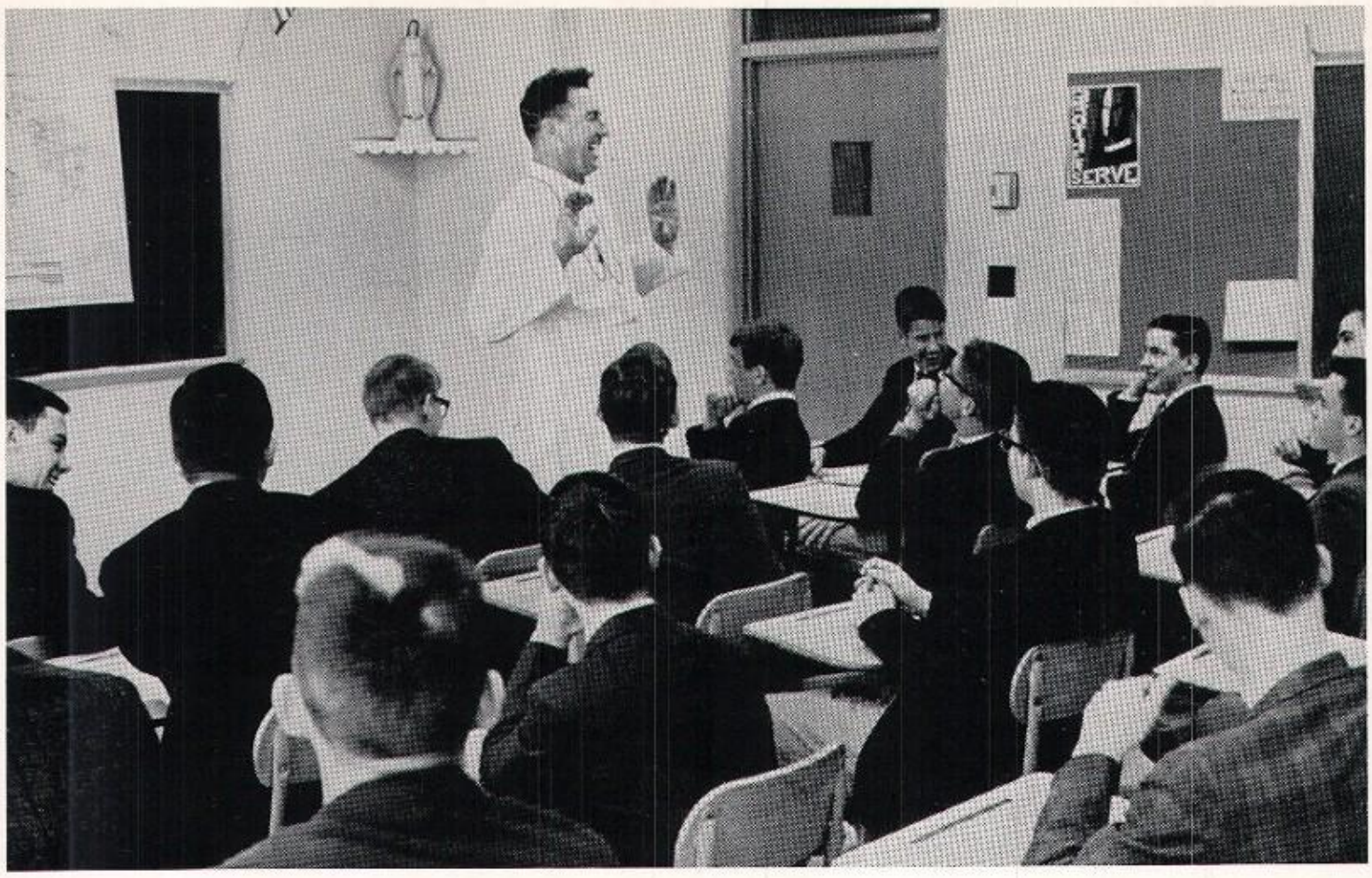

PUT ON A HAPPY FACE!

Bro. Urban Francis, returning African missionary, tells sophs about one of the changes he's noticed since he went away: "Girls, when they went out to swim, once dressed like Mother Hubbard; now they have a bolder whim—they dress more like her cupboard!!!"

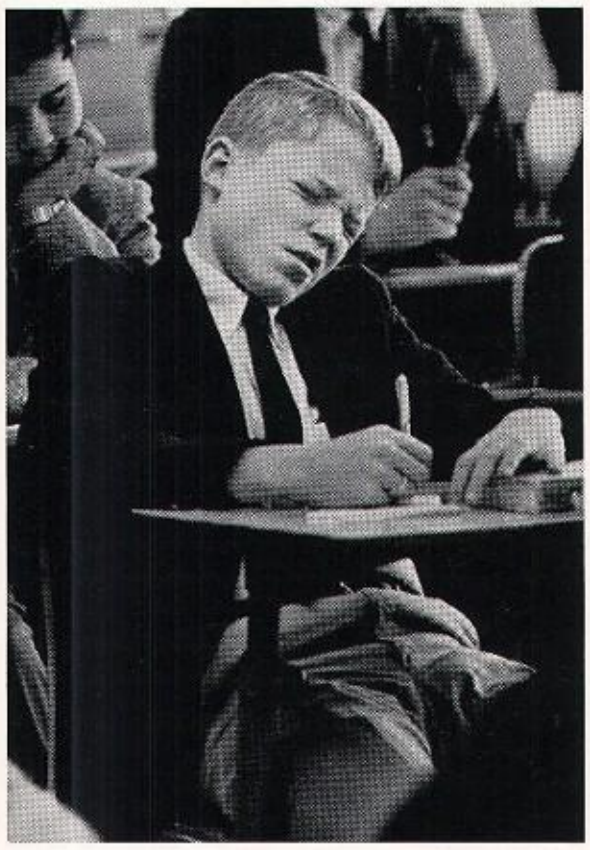

UNEASY LOOKS THE FACE THAT WEARS A FROWN!

Charlie Buddeke winces over an inscrutable problem.

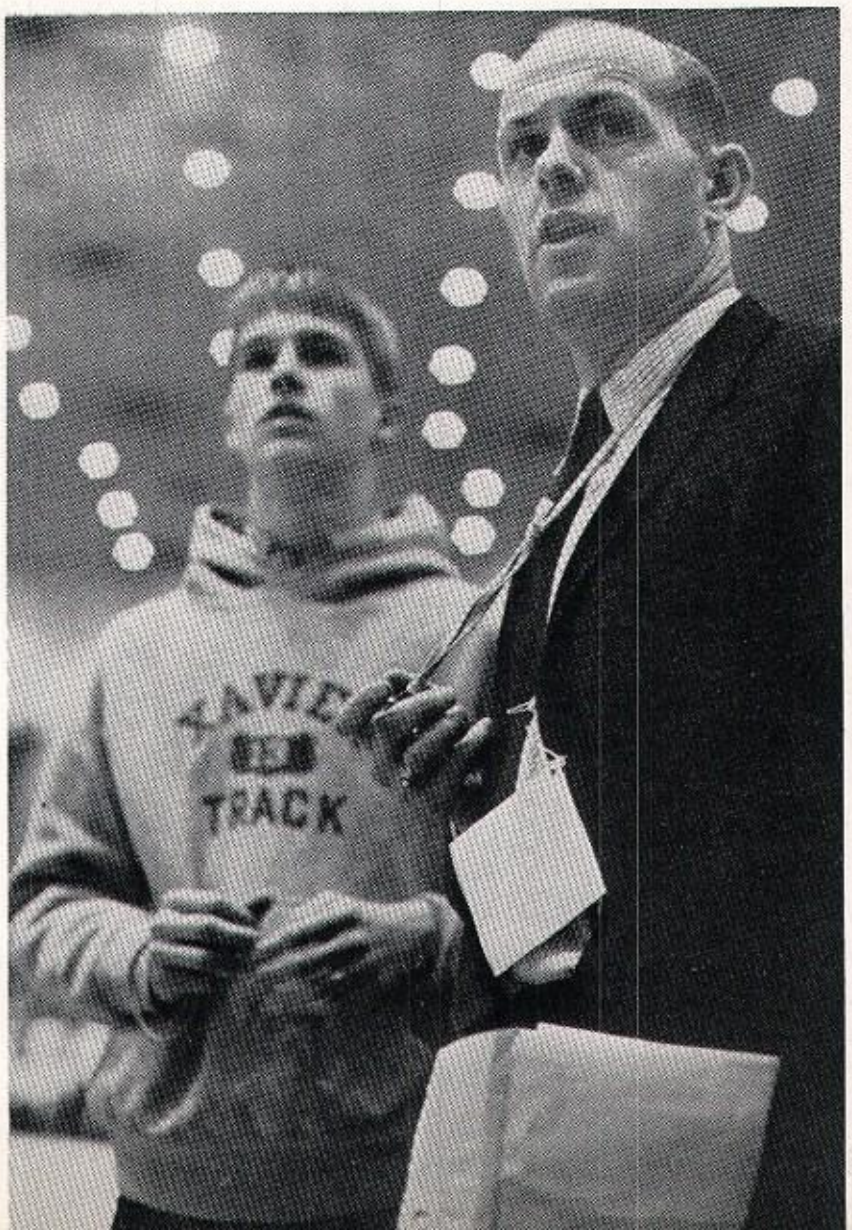

WINNING WAYS

Most successful track coach in Kentucky history, Mr. Jerry Deny clocks record-shattering Tiger mile relay quartet at the Mason-Dixon Games. Bengals ran away with the high school division.

Yearbook Patrons

Homeroom 3-103
Homeroom 3-104
Homeroom 3-105
Homeroom 2-200
Homeroom 2-203
Homeroom 2-206
Homeroom 2-208
Homeroom 2-214
Homeroom 2-215
Homeroom F-201
Homeroom F-202
Homeroom F-218
Mr. and Mrs. G. W. Dumstorf
Shuhmann Printing Co.
Air Reduction Sales Co.
Mr. and Mrs. A. J. Halbleib
Green Mouse Bar & Pkge.
Leo D. Glaser
S & S Produce Co.
Father John Elder (St. John's)
S. R. Campisano—'38
Martin S. Nemes, Jr.—'47
Michael James Clare—'38
David B. Wagner—'48
James E. Bowling—'38
Bernard F. Bowling—'40
Rev. Theodore B. Bowling, S.J.—'42
Joseph S. Bowling—'48
B. J. Maloney—'36

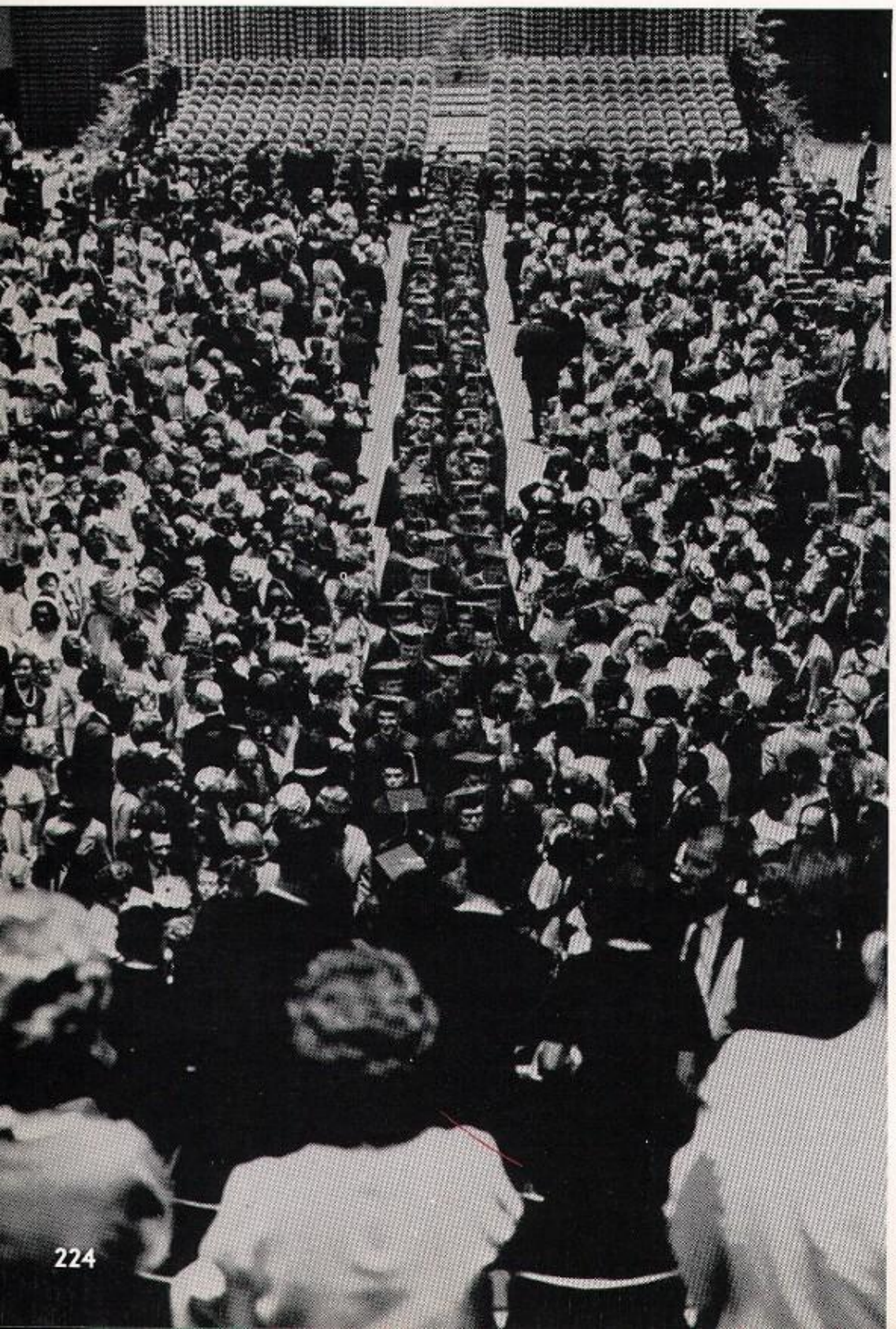

"Look Out, World, Here They Come!"

PUBLISHING COMPANY